WEATHER
Tonight: Clear and Cool
Sunday: Sunny, a Little Warmer

Victoria Times

WEEKEND EDITION
20 cents

89th YEAR, No. 253 ★★ VICTORIA, B.C., SATURDAY, APRIL 7, 1973

Banks Told to Stop Wild Lending Spree

Times News Services

OTTAWA — Federal money managers have clamped down on wild lending sprees by Canadian banks. The Bank of Canada announced Friday night an increase in the interest rate charged on its rare loans to chartered banks to 5¼ per cent from 4¾ per cent, in effect since October, 1971.

The new rate, effective Monday, is expected to stimulate an increase in other charges for a variety of loans from short-term business borrowings on the money market to mortgage rates for new homes.

The announcement came on a day when Statistics Canada reported the consumer price index climbed to 145.7 in March from 145.3 in February.

A statement issued with the bank-rate announcement by Gerald K. Bouey, governor of the central bank since February, expressed concern about the rapid expansion of lending by chartered banks since the beginning of the year.

At the same time, Bouey said that central bank policy in managing money markets "remains firmly committed to maintaining rates of monetary growth high enough to support a strong expansion of Canadian output and employment."

The federal bank — manipulator of credit and spending conditions in the country through its controls on money supply and interest rates — thus is trying to prevent borrowing and spending from expanding as swiftly as it has during the last few months while avoiding a squeeze that would slow productive activity and cost more jobs.

Government measures — notably the tax cuts and deficit spending promised in the Feb. 19 budget — are designed to encourage spending and business activity in order to generate more jobs. But such measures also tend to stimulate price inflation.

The central bank clearly is anxious to guard against credit policies that would encourage further runaway inflation in months to come. At the same time, it is trying to stop short of jamming the brakes on credit and upsetting the government's expansionary program.

Also involved in the bank's change of its influential interest charge is concern that Canadian interest rates have been lagging behind rates charged in the United States and Europe.

The lower rates in Canada tend to attract foreign borrowers, leading to an outflow of cash. That in turn puts donward pressure on the Canadian dollar's exchange rate in currency markets, which would disrupt merchandise trade.

Money markets are influenced by Bank of Canada interest rates when the chartered banks lack cash and

Continued on Page 2

SMALLPOX SPREADING

TOKYO (UPI) — Two suspected smallpox sufferers were placed under observation today, sparking fears of an epidemic in Tokyo.

The World Health Organization declared London a smallpox-infected area Friday, following the detection of three confirmed cases.

The first suspect to be admitted to Tokyo's Ebara hospital isolation ward was a 46-year-old housewife. There was no immediate indication how she might have contracted the disease.

Later today, a 24-year-old college student who flew in from Bombay in an Egyptian Airlines plane, was detained for examination at the airport and later admitted to hospital.

Doctors said he had been treated in a Bombay hospital for chickenpox, but has symptoms resembling smallpox.

Phony Files Now Total Two Thirds

LOS ANGELES (UPI) — Nearly two-thirds of the insurance policies claimed by the scandal-ridden Equity Funding Life Insurance Co. were phony — no one really had bought them — a preliminary audit by the California Department of Insurance showed Friday.

The department, which has been auditing the giant firm since a possible multimillion dollar fraud was uncovered, announced Friday that the Los Angeles company carried 97,111 insurance policies on its books when the department seized Equity's assets and records last weekend.

Of the policies, 56,091 were phony and 34,796 were in force, the department said.

Thursday, the corporate parent, Equity Funding Corp. of America, declared bankruptcy. The California insurance department has been awarded conservator powers over Equity Funding Life Insurance Co. and Equity Funding Corp., the parent's bookkeeping subsidiary.

The heart of the purported scandal is the charge that the insurance company invented customers: fabricating policyholders who never existed. The alleged bogus policies, which made the company appear far more prosperous than it was, sold to other insurance companies — at least 15 of them — for millions of dollars, investigators say.

In another development Friday, it was revealed that the downfall of Equity apparently was touched off by a telephone call a month ago to a New York insurance expert.

Raymond Dirks, a vice-president of Delafield, Childs and Co. in New York, said he received the call from Ronald Secrist, then employed by another insurance company in Atlanta.

Dirks said Secrist told him he had worked both for Equity Funding and a subsidiary in New Jersey.

Troops Rope Irish Bomber

Times News Services

BELFAST — British troops tied a rope to a man's leg Friday and ordered him to defuse a bomb found in his car.

The incident, watched by several hundred bystanders, occurred after police chased a car through thick traffic. The vehicle was trapped in a one-way street; two men got out and ran off; and one was caught.

Police found a bomb in the car trunk, but the man — identified by military sources as an Irish Republican Army explosives expert — said it was not primed to go off.

A British Army officer tied a rope around the man's ankle to prevent his escaping. Soldiers played out the rope and kept rifles trained on the man as he walked to his car.

"The man seemed very sure of himself and walked cockily to the car," said one bystander.

"He opened the trunk, took out a brown paper package about a foot square, walked away from the car and put it in the middle of the road."

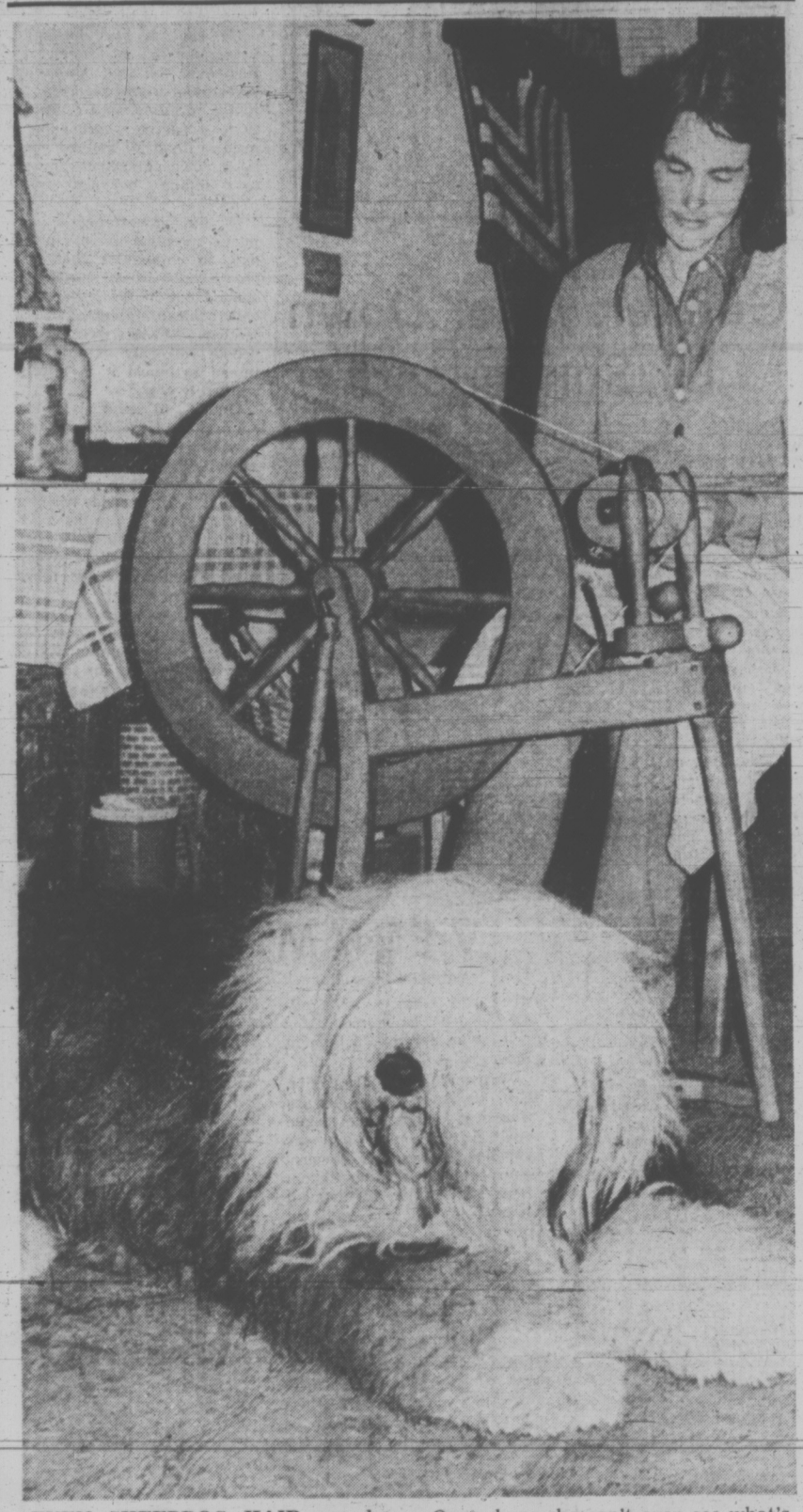
An army spokesman confirmed the bomb — 15 pounds of mixed explosives, a detonator and fuse wrapped in a plastic bag — was not primed.

In another incident, gunmen sprayed a Belfast bus and an army truck with gunfire today, but there were no injuries.

Six shots hit the bus as it passed through the Falls Road district, but the five passengers on board narrowly escaped.

An army Land Rover following the bus was hit by two shots, but there were no injuries.

Political sources said today a reprieve granted a Protestant sentenced to hang commits authorities to spare the lives of eight Roman Catholics also facing death.



EVEN SHEEPDOG HAIR can be spun into wool as Pat Crofton demonstrated Friday, and Emily, a three-year-old English sheepdog doesn't appear to mind the fleecing one bit. Or perhaps she can't even see what's going on, as evidenced here during opening day of Fibres Festival at Open Space.

—John McKay Photo

PLANT PROTEIN TO FATTEN MEAT

TORONTO (CP) — Federal Food and Drug Act regulations are being changed to allow addition of protein from plants to meat products.

This will result in cheaper and nutritionally superior hamburger, canned meat loaf, meatballs, wieners and sausages by this fall.

In the United States protein from soy beans already is being added to hamburger and prices have come down 20 per cent.

Dr. Paul Simms of Ottawa, a federal vegetable protein researcher, says food-tasting panels consistently rate the mixed product higher than all-beef hamburger.

ICCS Copter Downed

Times News Services

Two helicopters carrying about 16 members of the Vietnam peacekeeping forces, including three Canadian officers, disappeared over Communist-held territory today, sparking a new demand from NDP leader David Lewis in Ottawa that Canada get out of Vietnam.

The helicopters were ferrying members of the International Commission for Control and Supervision to Lao Bao, a Communist controlled village on the South Vietnamese-Laotian border which had been designated by the Communists as a port of entry for replacement of war materials.

One of the helicopters was believed to have been shot down.

"I am hit; I am going down," a crewman radioed in English.

It was the first reported munication with either of the two helicopters, the source said. It was believed the second helicopter may have gone to the aid of the other.

A Communist source said earlier the crew and passengers of one helicopter were "rescued." But this source gave no details and made no mention of the fate of those aboard the other helicopter.

It was the first reported shooting down of an ICCS helicopter.

In Ottawa, Lewis said:

"What has happened underlines the position the NDP took in Parliament — that we should now inform all the parties concerned that we will withdraw after giving them the three-months notice which the Paris agreement requires," he said.

Lewis said if the helicopters had been properly marked and "somebody ignored the signs and signals, than that's a pretty serious incident" which could lead to the end of the ICCS.

"Like every other Canadian I hope that none of our people was hurt. Certainly I hope strongly that none of them was killed.

"But we will know better

Continued on Page 2

NEWS BRIEFS

INDIA'S TROOPS RELIEVE SIKKIM

NEW DELHI (CP) — Indian troops took over responsibility for law and order throughout the Himalayan kingdom of Sikkim today as about 15,000 anti-government demonstrators marched on the capital, Gangtok, according to reports reaching here.

Reports said the marchers, after spending the night on the outskirts of Gangtok, entered the capital in a peaceful procession to demand that the ruler give up some of his power and become accountable to the people.

More Murders

HAMILTON, Bermuda (AP) — Less than four weeks after the murders of its governor and his aide-de-camp, these islands Friday night were shocked by another double murder. Two partners in a city supermarket were shot dead during an armed robbery attempt shortly after the supermarket closed for the day.

Shipyard Strikes

COLLINGWOOD, Ont. (CP) — Work halted on two big ship-building jobs today as between 850 and 900 workers at Collingwood Shipyards Ltd. set up picket lines in a strike over wages and fringe benefits.

Bombs in Cyprus

NICOSIA (AP) — Four bombs exploded at scattered points on Cyprus during the night, damaging a car, a truck and two houses. No casualties were reported.

'Screwball Dames' Hit For Beef Demand Drop

Times News Services

Beef boycotters in British Columbia have been called "a bunch of screwball dames" by the operator of one of the largest feed lots in the Fraser Valley.

Dave Hunter, beefing about the boycott Friday, said the "screwball dames" think they have a "lot of groovy ideas."

Hunter's attack came fast on the heels of news that cattle auctioneers throughout the Fraser Valley report the demand for beef has been slipping during the past two weeks.

They expect the decline in prices to continue during the spring and summer.

Hunter said the housewife can look to lower beef prices but cheap beef is a thing of the past.

He said because of higher prices for fattening rations and the higher cost of steers, it costs him an additional $125 to finish an animal for market, compared with last year.

"Beef prices reached their peak about three weeks ago," he said.

"A good operator doesn't want to be caught with too many animals on hand. We could lose $100 a head."

Prices for good steers are down two to three cents at 41 cents, cows are down four cents at about 31 cents and bulls down six at 34.5.

"Beef prices have been abnormally low for the last 20 years and there has been a serious reduction in production," he said.

"At the same time we have been eating and exporting more beef than ever before.

"The farmer and the industry needed this increase in prices 10 years ago and if they got it then, there wouldn't be this present shortage of beef," he said.

There are 35 feeder lots on the coast which handle 200 to 5,000 head a year.

Rainstorm Adds To Mississippi Flood Threat

NEW ORLEANS (AP) — A widespread rainstorm pelted the already-saturated lower Mississippi River Valley today. Residents in the lush Delta, including 2,000 Louisiana prisoners, prepared to move to higher ground if necessary.

From Arkansas to Louisiana, the already-swollen tributaries of the Mississippi River backed into low areas, and rains continued to batter the levee system.

Along the Mississippi system an estimated seven million acres of land are under water.

INDEX

	Page
Births, Deaths	27
Books	12
Church	47
Classified	27-39
Comics	49
Entertainment	24-25
Family Section	42-44
Finance	8, 9
Gardening	48
Sports	16, 17
Travel	19-21
TV, Radio	28

PLANS OFFERED

For home craftsmen on the lookout for new projects, the Victoria Times presents a new Saturday feature beginning today on Page 22.

Called Deco-Plans, the feature will offer hundreds of ideas for things which can be built for the home — inside and out — ranging from built-in beds, storage walls, kitchen serving centres to garden furniture, carports and children's playhouses. There will even be ideas for summer cottages. Plans for all the projects can be ordered by readers at nominal cost and, an important factor, the plans are Canadian which means no problems with materials. All Deco-Plan projects can be built by craftsmen with moderate skills and with a minimum of tools and equipment.

Deco-Plan also offers readers a catalogue of 227 projects for which plans can be ordered and, of particular interest to those who are considering a recreation room in their home, a folio of 10 plans and complete step-by-step instructions showing how to do it.

Barrett Puts Lid on Pork Barrel

British Columbia will tolerate no more "handouts, grants, concessions, subsidies or gifts to private industry," Premier Barrett told the legislature Friday.

The people of the province are going to get a "decent return" for the money invested in projects exploiting B.C. resources, he said in announcing an amendment to the Revenue Act.

The amendment labelled a "veiled form of nationalism" by opposition critics will permit the government, through Barrett as finance minister, to invest surplus funds in any corporation chosen by the government.

The bill puts too much power in the finance minister's hands, the opposition charged in a lengthy debate which ended with the bill receiving approval in principle and going to committee.

Barrett said the government does not plan to just start "playing the market." Investments in the stock of corporations will be only those which are considered "prudent and in the public interest."

Previously, investments of the surplus funds from the consolidated revenue fund have been restricted to chartered banks, Barrett said. The seven-word amendment allows investment "in the capital stock of any corporation."

Liberal spokesman Allan Williams (L—West Vancouver-Howe Sound) said the amendment removes the second-last stage of decision-making from the process of government investment. Any investment projects should be first approved by the legislative assembly, he said.

Barrett argued that any deals made by the government come under the scrutiny of the house's public accounts committee, which is chaired by a member of the official opposition.

Responsibility for governing the province lies in the hands of the government party, according to British parliamentary tradition, Barrett said.

Continued on Page 2

CANCER STUDY WARNS OF BACON

By MICHAEL J. CONLON

WASHINGTON (UPI) — A privately-financed report on a widely-used food additive claimed today that bacon may be "the most dangerous" food in the supermarket" in terms of cancer-causing potential.

The allegation was made by the Centre for Science in the Public Interest in a 55-page study of sodium nitrite, a preservative used for hot dogs, hams, fish and a long list of other products in addition to bacon.

The agriculture department and the Food and Drug Administration have had the nitrite question under review for some time.

Their position is that evidence against the chemical so far does not outweigh the good that it does in preventing growth of bacteria in meat.

The centre is a non-profit organization staffed primarily by scientists who are paid through foundation money and income from sales of various reports it publishes.

The study on sodium nitrite, written by Michael Jacobson, who has a Phd in biology, urged the government to ban use of the additive in food.

"Eating a hot dog or strip of bacon now and then will not guarantee cancer," Jacobson said.

"However, food made without nitrite is certainly safer than that made with nitrite. I recommend that people stop eating cured meats, particularly bacon, until the threat of nitrosamines is eliminated."

Jacobson said nitrosamines — a combination of nitrites and amines formed sometimes after meat is cured or when it is cooked — are "among the most potent cancer-causing agents yet discovered."

Barrett Clamps On Pork-Barrel

Continued from Page 1

This legislation is merely a continuation of that policy.

Newell Morrison (SC—Victoria) said he just realized that Premier Barrett is in fact "a frustrated Monopoly player."

"And the sad thing is that he's playing with the people's money," he added.

Morrison charged that it would be "irresponsible" for the premier to gamble public money on any investment he sees fit.

James Chabot (SC—Columbia River) termed the bill "big club legislation by a leftwing government," and said another title for it could be the "Waffle Act of 1973."

He said it was basically wrong for the government to turn over the sole powers of investment to one man, the finance minister, and especially to a person whose experience in financial matters was, by his own admission, limited to "selling bananas from Fiji."

If the government's genuine intention is to invest only in companies that will create jobs that should be spelled out in the legislation, with a clear statement of objectives. "Unless you do so, people will only assume you intend to invest it in a very willy-nilly way."

Chabot, to some laughter, commented that Barrett "could get up some morning after having a bad dream and decide to invest in some corporation." He asked whether Barrett plans to use the legislation to acquire a stock position in B.C. Telephone, Westcoast Transmission or other large corporations.

"This is dangerous legislation. It puts a cloud over the entire business community of British Columbia," he said.

When Chabot moved adjournment of the debate, however, and then requested a formal vote after the voice vote was taken, his motion was defeated 28 to 8.

The seven words in the amendments, empowering the minister of finance to invest revenue surplus funds "in the capital stock of any corporation," were tantamount to removing "every safeguard built up through a century of responsible political process in British Columbia," claimed Pat McGeer (L—Vancouver-Point Grey).

"It is really a blank cheque bill," he said, suggesting that Barrett's first step when the legislation is passed will be to acquire control of B.C. Tel — to which Barrett replied "wrong number."

McGeer said the premier may for years have nourished secret ambitions to acquire a steel mill or a race track, "and now that he has the people's money given to him he will be able to indulge all the fantasies he has had in the past."

"This is without question the riskiest bill that has ever been introduced in the legislature because it does open the door all the way to the minister of finance taking all our surplus revenue and investing it in any venture, however speculative, leaving the public with no recourse and no way to get the money back," he said.

He urged the government to reconsider the bill and bring it back in such a form that it spells out the investment limitations to be placed on the minister, if the government still considers it "absolutely essential" to move into the private sphere.

The amount of money that can be invested should be limited, McGeer said, "so that we know the limits of the amount of money we are going to lose" if the enterprises prove unsuccessful.

In the fiscal year just starting the surplus from consolidated revenue could total $180 million and "that's a fair amount of money to gamble with," McGeer said.

For the Conservatives, house leader Scott Wallace said their concerns parallel very closely those of the Liberals, and essentially these are centred around the wide-ranging powers entrusted to a single minister.

The bill smacks of a veiled form of nationalization," Wallace said, and if the government plans to take over any corporations it should say so clearly and openly.

Wallace said the Conservatives firmly believe government's function is to create an economically healthy climate in which industry will find it worthwhile to establish and operate — not to enter the field directly as a participant.

"Our main concern is that the government should not in any way gamble with the taxpayers' dollars," he said.

VICTORIA GLASS
EVERYTHING IN GLASS
360 BAY
388-4311 — 388-4141

Butcher Takes Holiday

A local butcher is going to carry on next week where this week's meat boycotters left off.

Bill Johnston, owner of Grant's Meats at 1022 Cook St., is closing his meat department next week.

"I'd like to support this boycott," said Johnston, a 25-year veteran of the meat business. It's the first meat boycott he's seen.

His closing will be "sort of a back-up to the boycott," he said, and will also give him a week's holiday.

"If all the butchers in Victoria would do the same it might do some good," he said. But knowing Victoria's butchers as well as he does, Johnston thinks it highly unlikely they'll follow suit.

Johnston made his decision Friday after seeing the consumer support for the boycott during the week.

"There has been a drop in sales, no doubt about it," he said. His one-man boycott will cost him a week's meat sales, plus the rent and power bills he'll still have to pay.

Johnston said he didn't think meat prices here were terribly high, compared to wages people get. People in European countries pay more for their meat on lower wages, he said.

THE BETTER HALF By Barnes



"Heel, boy!"

U.S. Aids Soviet Jews

WASHINGTON (WP) — The United States extended $31 million in aid Friday to voluntary Jewish organizations providing assistance to Soviet Jews migrating to Israel.

The move is the first expenditure from $50 million Congress appropriated last year to aid Soviet Jewish emigrants.

The funds will be used for the care of Soviet Jews in transit to Israel, including the expansion of a transit centre in Austria and absorption centres in Israel where the immigrants are received.

More than 32,000 Soviet Jews emigrated to Israel during the past year.

Gunners Shot Down By Sunderland

LONDON (AP-Reuter) — Unrated Sunderland defeated Arsenal 2-1 today to record one of the biggest upsets in the Engllish Football Association Cup competition.

The semi-final victory advanced Second Division Sunderland to the May 5 final against Leeds United, the defending champion, which blanked Wolverhampton 1-0 in another semi-final game.

The last time a Second Division club reached te final was in the 1963-64 season when Preston lost to West Ham United.

Sunderland, on the crest of an astonishing revival after beating Manchester City in the fifth round, staggered Arsenal with goals from Vic Halom and Billy Hughes before Charlie George netted an 84th minute goal for Arsenal.

Results of Saturday's Old Country soccer games:

ENGLISH CUP
Semi-Final
Sunderland 2, Arsenal 1.
Leeds 1, Wolverhampton 0.

ENGLISH LEAGUE
Division I
Birmingham 2, Liverpool 1.
Stoke City 3, Chelsea 1.
Everton 2, Coventry 0.
Ipswich 1, Manchester City 1.
Manchester united 1, Norwich 0.
West Ham 2, Newcastle 1.
Sheffield United 2, Crystal Palace 0.
Southampton 2, Tottenham 1.
West Bromwich 1, Leicester 0.

Division II
Bristol City 4, Carlisle 1.
Cardiff 1, Swindon 1.
Aston Villa 2, Hull 1.
Luton 1, Fulham 0.
Middlesbrough 1, Brighton 1.
Millwall 2, Sheffield Wednesday 1.
Orient 3, Notts Forest 0.
Oxford 2, Queen's Park 0.
Ports 1, Blackpool 0.
Preston 0, Huddersfield 0.

Division III
Bolton 1, Watford 1.
Bournemouth 2, Oldham 0.
Shrewsbury 2, Brentford 1.
Halifax 2, Blackburn 2.
Notts County 4, Grimsby 0.
Port Vale 3, Charlton 1.
Rotherham 1, Rochdale 0.
Bristol Rovers 2, Scunthorpe 0.
Walsall 3, Chesterfield 2.
Wrexham 1, Swansea 0.

Division IV
Crewe 2, Bury 1.
Doncaster 2, Haartlepools 1.
Hereford 2, Newport 0.
Lincoln 2, Bradford 1.
Aldershot 2, Northampton 0.
Peterborough 1, Darlington 1.
Reading 2, Mansfield 0.
Workington 2, Southport 0.

SCOTTISH CUP
Semi-Final
Celtic 0, Dundee 0.

SCOTTISH LEAGUE
Division I
Aberdeen 5, Airdrieonians 1.
Ayr 3, St. Johnstone 1.
Dundee 1, Arbroath 1.
Falkirk 1, Hibernian 0.
Hearts 0, Rangers 1.
Motherwell 3, Morton 0.
Patrick 1, Kilmarnock 1.

Division II
Alloa 4, Hamilton 0.
Berwick 1, Dunfermiline 1.
Clydebank 4, Stranraer 2.
Cowdenbeath 1, Clyde 1.
Forfar 2, Brechin 1.
Montrose 3, E Stirling 5.
Queen of S 0, Stirling 0.
St. Mirren 3, Raith 1.

IRISH LEAGUE
Linfield 1, Bangor 0.
Crusaders 2, Ards 1.
Portadown 3, Larne 2.
Glenavon 3, Cliftonville 0.
Coleraine 3, Glentoran 1.

VIETNAM

Continued from Page 1

when the details are available, and no doubt the matter will come up in Parliament Monday."

Meanwhile, in Cambodia, U.S. air force C-130 Hercules transport planes have begun airlifting ammunition and war supplies to beseiged government troops defending Phnom Penh and major government strongholds in the outlying provinces.

Military sources said the first provincial ammunition and 3 when government airlifts were ordered April 2 forces within the encircled provincial capital of Takeo, 55 miles south of Phnom Penh, ran out of ammunition at the height of a Communist offensive.

VICTORIA MUSIC FESTIVAL
Second Great Week!

HIGHLAND DANCING
Newcombe Auditorium, Monday, April 9, morning, afternoon and evening.

ACCORDION and/or GUITAR
Newcombe Auditorium, Tuesday, April 10, morning, afternoon and evening, Wed., April 11, morning and afternoon.

STRINGS
Oak Bay Jr. Secondary, Monday, Tuesday and Wednesday, April 9, 10, 11, morning, afternoon and evening.

SCHOOL CHOIRS
Victoria Sr. Secondary, Tuesday, April 10 and Wednesday, April 11, morning, afternoon and evening.

DANCE HONOURS
Central Junior, Tuesday evening April 10.

SCHOOL HONOURS
Central Junior, Friday evening, April 13.

HIGHLIGHTS CONCERT
The best "on Stage" at McPherson Playhouse, 8 p.m. Saturday, April 14.

98-YEAR RESIDENT

Funeral services will be held Monday for Mrs. Annie Frances Middleton, a 98-year resident of Victoria who died Thursday.

Mrs. Middleton, who lived at 344 Davida St., was just three weeks short of 100 when she died.

Her husband, Edmund Middleton, died 25 years ago.

Born in Stratford, Ont., in 1873, the youngest of eight children, Mrs. Middleton travelled by covered wagon with her parents to San Francisco two years later and then took the steamer Dakota to Victoria.

Her father, Alexander Clyde, was founder of the First Baptist Church on Pandora Ave., which was dedicated in 1877. Mrs. Middleton was a life-long member of First Baptist Church.

She is survived by four daughters, Mrs. Elsie Coles, Mrs. Grace Smith, Mrs. Mabel Coles and Mrs. Verna West, all of Victoria, as well as eight grandchildren, 21 great-grandchildren and three great-great-grandchildren.

Funeral will be held in McCall Brothers Floral Chapel, followed by cremation.

Hit-and-Run Kills Woman

A 46-year-old woman was killed and her male companion taken to hospital following a hit and run on the Island Highway early this morning.

Ella Howard, 46, of 17 Edgeware Motel, died after she was struck by a car, now identified as a '64 Pontiac, opposite the Six Mile House at 1:30 this morning.

Her companion, Oliver Memnook, is in Victoria General, where his condition is described as satisfactory.

The couple are believed to have been walking from their motel towards Victoria early this morning when they were struck by a car in the middle of the Island Highway.

Colwood RCMP are still trying to trace the car, which has damage to its left headlight and fender. The make of the car was pinpointed around noon today, as RCMP gathered chrome and fragments at the accident scene.

Students' Bombs Back Protests

BARCELONA, Spain (Reuter) — Student demonstrators hurled gasoline bombs in a march through central Barcelona Friday night after a day of protests against the recent death of a worker in a clash with police.

About 10,000 workers took part in a series of unofficial stoppages in Barcelona and the surrounding area but their protest did not amount to the general strike which clandestine opposition groups had demanded.

. . . CREDIT CURBS

Continued from Page 1

need loans from the central bank. While this is rare, it has been happening recently.

Even the knowledge that the central bank rate has been raised tends to boost other interest rates and make credit more difficult to get.

Foreign borrowers have been interested in borrowing in Canada because of such factors as the prime lending rate of the chartered banks. This rate which is charged best business customers is six per cent a year compared to 6½ per cent in the United States.

In his statement, Bouey said that reasons for the interest rate increase "relate to the recent substantial increases in short-term interest rates in the United States and overseas, and to the recent very rapid rates of bank credit expansion and monetary growth in Canada."

"The rate of increase in bank loans, already very high, has become even higher," he said.

"During the first quarter of 1973, chartered bank loans increased at an annual rate of 26 per cent. Despite considerable switching by the chartered banks from liquid assets into loans during this period, the banking system grew at a rate of 19 per cent a year, and public holdings of currency and bank deposits at a rate of 17 per cent a year."

He said that a high rate of monetary expansion is needed to finance the "vigorous growth in output and employment now under way."

"But rates of monetary and credit expansion above those that are needed are undesirable because, due to the long time lags involved, they are likely to make it more difficult to contain inflation and maintain a high and rising level of employment at a later stage," he said.

Don't Like Parade

TEL AVIV (AP) — Israel's powerful labor union leader, Yitzhak Ben-Aharon, has turned down an official invitation to attend the big military parade May 8 marking Israel's 25th birthday, saying the $52 million it will cost should have gone to social welfare. Ben-Aharon, secretary-general of the Histadrut Labor Federation, was one of many Israelis who have voiced opposition to the parade in Jerusalem.

the weather

A large area of high barometric pressures has settled over B.C. and the weather is clear from one end of the province to the other. No changes are in sight so that mainly clear skies will continue on Sunday and probably on Monday. Temperatures are on a slow upward trend with many places in southern areas expected to hit the mid sixties during the next few afternoons.

DOMINION PUBLIC WEATHER OFFICE
5 A.M. FORECASTS

Valid Until Midnight Sunday

Greater Victoria: Today and

Greater Victoria: Today and Sunday, mostly clear. Highs both days near 60 on the coast and in the mid sixties inland. Overnight lows near 35.

Lower Mainland, East Vancouver Island: Today and Sunday, mostly clear. Highs both days near 60 on the coast and in the mid sixties inland. Overnight lows near 35.

West and North Vancouver Island: Today and Sunday, mostly sunny. Highs both days near 55 on the coast and near 65 inland. Overnight lows near 35.

TEMPERATURES
Yesterday

	Max.	Min.	Precip.
Victoria	56	40	Trace
Normal	55	40	
One Year Ago			
Victoria	48	40	Trace
Across the Continent			
St. John's	46	31	.06
Halifax	42	34	Trace
Montreal	46	30	—
Ottawa	48	28	—
Toronto	55	36	—
North Bay	47	19	—
Churchill	8	3	—
Thunder Bay	41	22	—
Kenora	34	21	—
Winnipeg	32	24	—
Brandon	31	24	—
Regina	35	22	.01
Saskatoon	32	20	.02
Medicine Hat	32	22	.06
Lethbridge	30	12	.07
Calgary	27	13	.01
Edmonton	35	23	—
Penticton	55	28	—
Cranbrook	41	19	—
Castlegar	48	25	—
Vancouver	54	35	—
Prince Rupert	53	31	—
Prince George	46	26	—
Nanaimo	58	27	—
Kamloops	56	27	—
Revelstoke	52	28	—
Fort Nelson	46	25	—
Peace River	35	14	—
Whitehorse	40	29	—
Fort St. John	43	27	—

World Temperatures: Rome 68, 41; Paris 57, 39; London 54, 43; Berlin 48, 34; Amsterdam 43, 39; Brussels 45, 37; Madrid 81, 41; Moscow 63, 37; Stockholm 43, 36; Mexico City 66, 57; Tokyo 68, 45.

U.S. Temperatures: Seattle 54, 36; Spokane 49, 26; Portland 60, 36; San Francisco 62, 48; Los Angeles 71, 56; Minneapolis 50, 36; Chicago 69, 50; New York 61, 47; Boston 56, 42; Washington 67, 43; Miami 81, 75; San Diego 66, 57; Las Vegas 80, 45; Phoenix 81, 49; Denver 66, 26.

CITY'S WEATHER RECORD

Sunshine, April	49.9 hrs.
Last April	36.9 hrs.
Normal (30 years)	35.5 hrs.
Sunshine, 1973	415.7 hrs.
Last Year	312.8 hrs.
Normal (30 years)	360.4 hrs.
Precipitation, April	.12 ins.
Last April	.30 ins.
Normal (30 years)	.26 ins.
Precipitation, 1973	4.19 ins.
Last Year	14.72 ins.
Normal (30 years)	9.35 ins.

Sunrise, Sunset Sunday
(Pacific Standard Time)
Sunrise 5:38 Sunset 18:55

TIDES AT VICTORIA HARBOR

	Time	Ht.	Time	Ht.	Time	Ht.	Time	Ht.
	H.M.	Ft.	H.M.	Ft.	H.M.	Ft.	H.M.	Ft
8	03.45	8.6	13.05	.8	23.10	8.1		
9	01.05	7.9	04.05	8.3	14.05	1.2	23.50	8.1
10	02.40	7.7	04.40	7.8	15.10	1.8		

TIDES AT FULFORD HARBOR

	Time	Ht.	Time	Ht.	Time	Ht.	Time	Ht.
	H.M.	Ft.	H.M.	Ft.	H.M.	Ft.	H.M.	Ft.
8	02.30	8.9	06.30	9.9	14.25	1.0	23.00	10.4
9	04.00	8.9	07.30	9.4	15.25	1.5		
10	00.05	10.5	05.50	8.5	08.25	8.7	16.35	2.

what do you give her for your Anniversary?

A Fine DIAMOND from Grassie-Firbanks of course!



Show her your love with a lifetime gift of a magnificent diamond the one that perhaps you couldn't afford in your first years together. And be sure the presentation case is stamped GRASSIE-FIRBANKS a name famous for Quality, Integrity and outstanding Diamond value for many decades.

Never before have we had such an abundance of beautiful diamond rings. Come in and select the one that suits her personality and your budget!

TRADE-IN YOUR OLD DIAMOND
We will give you a generous allowance for your present diamond ring on a larger, more valuable gem.

Grassie Firbanks
Since 1885
1209 Douglas 385-1911



It's About Time!

. . . Five-Thirty time!
Schenley's famous
Rye is back in B.C.
Let's celebrate!
See you at Five-Thirty.

Canadian Schenley Distilleries Ltd.
Celebrating the 20th Anniversary of the Canadian Schenley Football Awards.



STRAY FEATHERS
harold hosford

Free Fashion Shows Feature Feathers

You won't see it advertised anywhere but there's a big-time fashion show running in town and it's free.

A continuous, dawn to dusk affair, appearing simultaneously at many locations, the show gives the potential viewer a wide choice of times and venues.

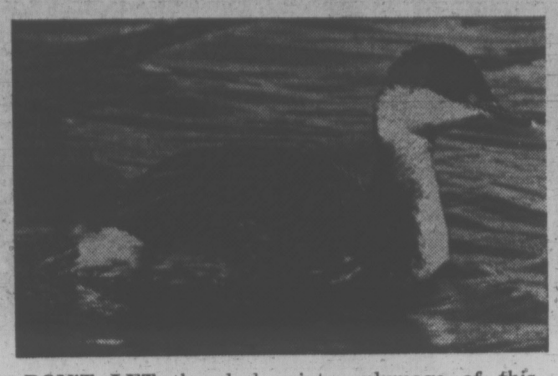
One of the best of these is Oak Bay — particularly the marina at Oak Bay. A strange place to hold a fashion show? Maybe so, but where else would you hold it when your models are grebes and the displays are the latest in spring, nuptial raiment of these familiar aquatic birds.

While up Brentwood way you might sit in on the show of the red-necked grebes. Oak Bay presents those little teal-size, black and white jobs that work the waters between the docks and around the breakwaters, the horned grebes.

At the moment our models are still mostly in their winter colors but if you're persistent and drop in on the show several times in the next three or four weeks, you'll see a remarkable transformation as the grebes exchange the functional black and white of winter for the visually-stimulating affectations of the breeding season.

It's the time of spring moult for the grebes and while most other birds have already completed the pre-breeding moult, the grebes are among the last to make the change. Some will actually arrive on their prairie breeding ponds still wearing the remnants of their winter plumage. Others will complete the change before they leave. It is these that we will be watching at Oak Bay.

Don't look for any sudden and immediate transformation; it's a slow proces and will require patience to see it through. But it'll be worth the wait, because once in their full spring plumage, horned grebes are among our most striking birds. The change will be most marked in the feathers of the head and neck.



DON'T LET the drab winter plumage of this horned grebe fool you. Beneath it hides a dapper little Beau Brummell that'll be the rage of the grebe world in another month. (Harold Hosford photo.)

At the moment, few horned grebes give any indication that their current dull-white neck is anything but a permanent feature of their appearance. But in the next few weeks, a rich chestnut will replace the white on the front of the neck and flow down covering the breast and upper sides of the body.

At the same time the white cheeks and grey-black of the head will be giving way to a horned grebe's crowning glory. Those white cheeks will gradually change to a glossy iridescent black, as will the crown and back of the head.

But as these processes proceed, a peculiar change takes place on the sides of the grebe's head. Beginning at the eye, and extending back to eventually project beyond the head, two tracts of tawny, plumelike feathers will begin to develop. These, when fully grown, will be the so-called "horns" that give the bird its name.

These conspicuous plumes will be a measure of the bird's mood in the days to come. Erect and bristling they will be an important feature of the nuptial displays that precede pairing later in the spring and embellished with a pair of scarlet eyes they will complete the transformation of our dowdy little winter resident.

Walt Disney, in his film Marsh Birds did much to bring the spectacular courtship displays of the big black and white, western grebe to public attention, but it is not generally known that all grebes, to some extent, have similar displays. And our horned grebes are no exception.

We won't see it here on the wintering grounds but May, on many prairie potholes, will feature the head shaking, rushing to and fro along the surface of the water, standing vertically face to face, bill-touching ceremonies and the presentations of various kinds of vegetation that mark the culmination of the horned grebe's year.

ILLEGAL IMMIGRANTS UNDERGROUND

TORONTO (CP) — A Toronto newspaper quotes Immigration Minister Robert Andras as saying the great majority — perhaps 90 per cent — of illegal immigrants to Canada remain "underground."

Only 9,846 of an estimated 50,000 to 200,000 persons who entered Canada as "visitors" but have taken up residence illegally, came forward to register themselves by the March 30 deadline, Andras is quoted as saying in an Ottawa interview.

The paper says the real figure may be even higher.

"From other sources, it was learned that the cabinet early last fall accepted the 200,000 figure. And that was before the great October rush that saw 4,000 to 5,000 phoney 'tourists' arrive each weekend."

Andras said: "We're going to have to apprehend all those who are here illegally, eventually. They will be detained and allowed to appeal."

The story says that in addition to the unknown number of bogus visitors, the immigration department has a list of 120,000 people who have overstayed their visitors' visas.

Scallen Brought 'Great Benefit'

VANCOUVER (CP) — Tom Scallen, boss of the National Hockey League's Vancouver Canucks, was described by his lawyer Friday as a man with somewhat unorthodox financing methods who built a company from practically nothing into a corporation worth millions.

Lawyer Walter Williston, in his final submission to the British Columbia Supreme Court jury trying Scallen on charges of theft and issuing a false prospectus, said Scallen had conferred great benefit on Vancouver and urged the jury to acquit him on both counts.

Scallen, president of the Minneapolis-based Medical Investment Corp. (Medicor) and its Vancouver-based subsidiary, Northwest Sports Enterprises Ltd., has pleaded not guilty to stealing $3 million from Northwest and to issuing a false prospectus in an underwriting by the subsidiary in which the money is said to have been raised.

Medicor controls Vancouver Canucks through a 60-per-cent holding in Northwest Sports, the Canucks' parent company.

Mr. Williston asked the jurors not to reach a compromise verdict of guilty on one charge and not guilty on the other, adding that each is equally serious.

ACQUIRED CONTROL

Mr. Williston told the jury that Scallen, as a young lawyer, acquired control of Medicor.

At first, the defence lawyer said, the company had small assets. After Scallen acquired control it extended rapidly, essentially on Scallen's rather unorthodox method of financing.

Mr. Williston said one witness described Scallen as being almost a genius at raising money and that he never worried about borrowing large sums of money.

Mr. Williston said Scallen always believed he would be able to pay the money back and always did.

Mr. Williston, in listing the assets of Medicor, said the most important asset was Ice Follies, for which the price was $5 million.

WILLING TO BORROW

He said Scallen at times was willing to borrow money at high rates of interest. With the borrowed money, Scallen acquired an asset which earned enough to pay the interest charges and to eventually liquidate the debt.

Referring to the NHL's offer of a franchise to Vancouver, Mr. Williston said Scallen was willing to borrow $3 million to buy out the wealthy men in Canada who were not willing to make the investment.

He said Scallen paid about $3.50 a share and less than two years later Coley Hall of Vancouver offered to buy them back at more than $11 a share.

Mr. Williston said when the NHL decided to expand in 1968 by adding two more cities, Vancouver was given first priority.

"The franchise fee was fixed at $6 million. I do not propose to criticize or try to justify that," he said. "The facts are that the wealthy men who controlled Northwest at that time did not apply for the franchise."

He said that because of Scallen's connections through the ice show business and because of recommendations of two of the NHL governors, the franchise was offered to Medicor.

One of the conditions was that Scallen first buy out Northwest Sports, Mr. Williston said.

LUMBER LAW COULD HURT

PRINCE GEORGE (CP) — Proposed United States legislation could have a "catastrophic effect" on Canadian lumber manufacturers, the annual meeting of the northern interior section of the Council of Forest Industries (CFI) of British Columbia was told Friday.

The CFI was also warned that 30 per cent of Canadian lumber manufacturers could be forced out of business if the proposed legislation goes through.

H. A. Fierst, a registered Washington, D.C., lobbyist employed by the CFI described the proposed Burke-Hartke Tariff Bill as a "meat-axe approach that would drastically effect Canadian wood exports."

The Burke-Hartke Bill would erect protective barriers around U.S.-made products, allowing them to undercut imports on the market.

Federal Trade Minister Alastair Gillespie has said the Canadian government hopes it will not be enacted.

★ ★ ★

Fierst warned that if the bill were passed by congress, Canadian lumber exports would be cut from nine billion board feet a year to six billion feet.

"It would have a catastrophic impact on Canadian industries," said Fierst.

"This quota would not be imposed due to the demands of the marketplace but due to the demands of lawmakers," he said.

Canadian exports of lumber to the U.S. have increased from 4.5 billion board feet to nine billion board feet in the last decade and from 14.6 per cent of the U.S. wood consumption to 22 per cent in 1972 with further increases expected this year.

Fierst also predicted the U.S. will reinstate a freeze on lumber industry wages and on lumber prices for certain types of products by the end of this month.

TONY BURTON SAILING SCHOOL
Royal Yachting Association Accredited Teaching Establishment
CLASSES DOWNTOWN FOR ALL AGE GROUPS
★ Students Dinghy Sailing — Ages 10 - 16
★ Adults — Weekends and Evenings
SPECIAL COURSE
Sail Every Day for Easter Week
NOTE: All Classes RYA Certification Courses
Inquiries or Registration 477-3812
Anytime


hear: Catherine Anwandter C.S.B.
international lecturer on Christian Science
topic: "THE SCIENCE OF THE NEW MAN"
when: TUES., APRIL 17, 8-9 P.M.
where: Church Auditorium
Chambers at Pandora
free parking . . . nursery . . . elevator
ALL ARE WELCOME

Indian Housing Study Planned By Ministers

Three cabinet ministers will travel to the Queen Charlotte Islands soon to look at a parcel of land which the Haida Indian band wants the government to buy for housing an expanding population.

Provincial Secretary Ernest Hall said Friday Municipal Affairs Minister James Lorimer, Resources Minister Robert Williams and Minister without Portfolio Frank Calder will travel to Masset at the end of the current legislative session to study the housing situation in the area.

He made the announcement after the minister's Indian advisory council turned down a Haida band request for money from the First Citizens Fund to buy 1,000 acres now owned by an absentee American landlord.

The owner wants $170,000 for the land situated adjacent to the old Masset Indian village and the town of New Masset.

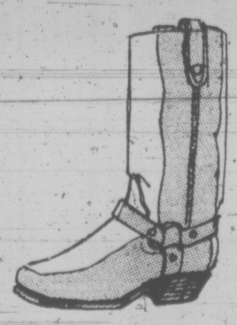
Hall said it was purely a federal function to provide land for housing for reserve Indians.

But, he added, the provincial government was considering buying the land itself for use as a land bank.

If the government bought the land, he said, it could lease some of it to the band for housing and use the remainder for housing for the town of New Masset.

He noted that both the village and town are in need of land for expansion.


Malahat Chalet
RESTAURANT
Round up the family and head up the Malahat for this
WEEKEND SPECIAL!
BAR-B-QUED CHICKEN
With "Tangy Sauce", steamed rice, garden vegetable, soup, salad, dessert and beverage.
$3.25 Per Person
Remember Our Location
Just 15 Miles North, Highway 1
Watch for the Totems
8 A.M. to 8 P.M.
478-3386

WAIT!
3 days

21.97 pr.
Men's snoot boots—Oil-tanned leather uppers with Goodyear welt construction. Handy pull-tabs. Brown color. Sizes 7-11 and 12 (full and half). E width.
SIMPSONS Sears days
Starts Wednesday
(4-20)

This is the stuff Austin is made of.


Durable—is the only word for British Leyland's Land-Rover and their Austin Marina. Rust-proofing and undercoating are standard procedures for the latest Austin, which also comes with a special 7-point Cold Climate Package that beats the others cold.


British Leyland's Austin Marina has the same 1800 cc. engine as British Leyland's MGB. And they both have front power disc brakes as standard.

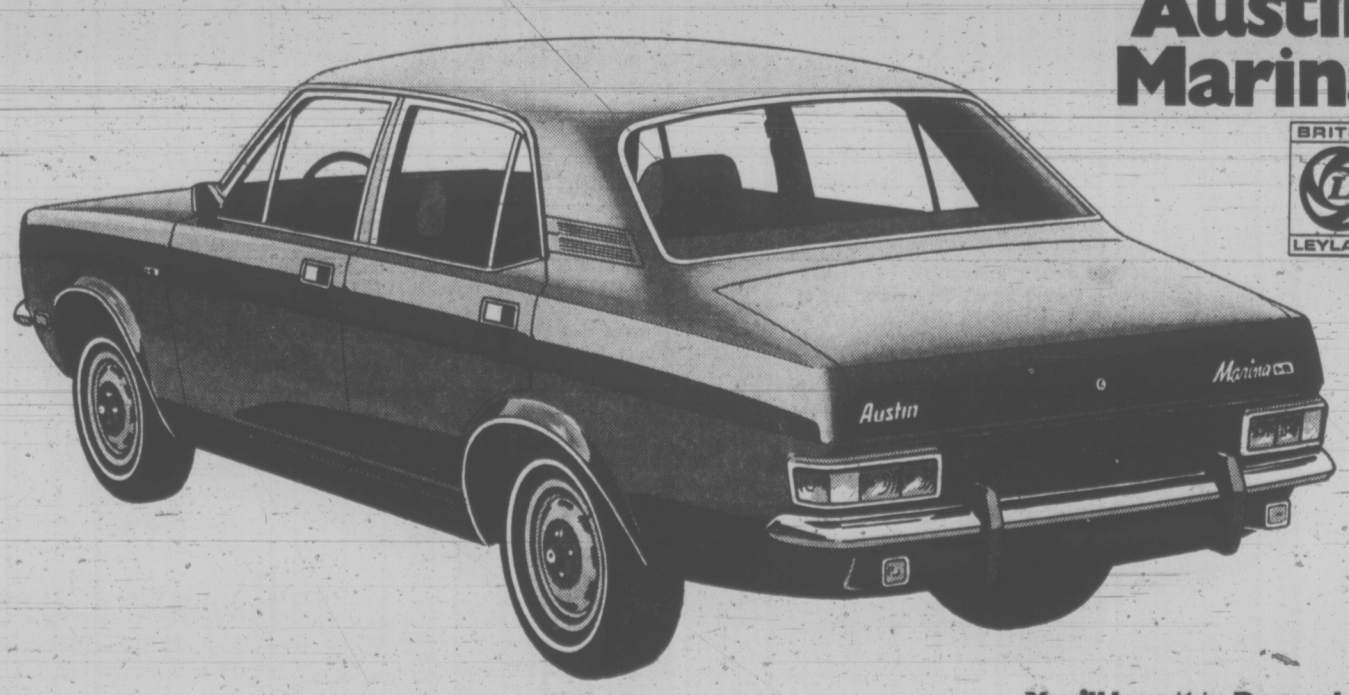
British Leyland's Jaguar is a superb example of timeless styling. They designed the Austin Marina along the same lines.


Built into every Austin Marina are the same kinds of economy and dependability that have made the Austin Mini the choice of over 3 million people who have better things to spend their money on than gas and repairs. Another thing that always impresses people in the Austin Mini is its large interior—especially considering its small exterior. Of course, the new Austin Marina is built that much bigger outside *and* inside. In fact, the Austin Marina's front and rear seats are wider than most.


Durability. Performance. Styling. Economy. Spaciousness. These qualities, coupled with a low initial price tag are what you look for in a small car today. And these are the qualities Austin has built into Marina. The Marina is not simply the best Austin ever but, quality for quality, feature for feature, very probably the finest car of its type currently being built.

The Austin Marina is available in three models: 2-door Deluxe Coupe and 4-door Super Deluxe Sedan (both available with Borg-Warner automatic transmission) and 2-door GT. The Austin Marina is backed by five Canadian parts depots and a coast-to-coast dealer network.

Austin Marina
BRITISH LEYLAND



You'll love it in December like you do today.

73-H3

Thos. Plimley Ltd., 1010 Yates Street, 382-9121

73-H34

Victoria Times

SATURDAY, APRIL 7, 1973

GORDON BELL, Managing Editor | STUART UNDERHILL, Publisher | BRIAN TOBIN, Editor

Driving Into the Future

Urban transit systems, like symphony orchestras and art galleries, are almost never self-supporting. Consequently bus systems in cities need revenue in addition to that received from fares. The result is that government at one level or another must come to the rescue. In the local situation, long a serious problem to users and governments, the deficits are met by provincial and municipal grants. In addition the local bus system carries a large load of debt accumulated over the years, the annual interest on which alone amounts to some $2.5 million.

Municipal Affairs Minister Lorimer now proposes that the transit systems of Greater Vancouver and Greater Victoria be reorganized: that they receive an infusion of new buses, new types of vehicles, new patterns of service and new financing. The provincial government will absorb the existing debt of the systems, enabling Greater Vancouver and the Capital Regional District to take over operation of urban transportation next year. The province will finance new capital expenditures and share in operating expenses.

With adequate provincial guarantees, the reluctance of the local governments to take over the transit systems no doubt will be reduced. Under Premier Bennett, the provincial government's offers were not judged to be adequate, and neither urban area has wanted to be saddled with a costly losing project. Mr. Lorimer's plan may resolve this difficulty.

But other difficulties will remain, of even more concern to the general public than finances, engrossing as that topic is. A present prediction is that within the next five years, the tradition of cars swarming into the city centre every day with only the driver or perhaps one additional passenger aboard, will have to be abandoned. The streets simply will not contain private automobile traffic above a certain maximum limit, now apparently being approached.

It is true that some arrangements can be made to postpone the day when car owners will have to leave their vehicles at home and go to town on the bus: parking facilities can be increased to free the streets of stationary cars; streets can be widened in some cases; alternative routes can be provided; arrangements such as one-way thoroughfares can be introduced. Some of these cures might destroy the environment it is sought to save. And sooner or later, the density of traffic would call for even more drastic measures.

Mr. Lorimer suggests a variety of bus services to meet this problem. Residential routes, ring routes, express runs, feeder lines and such devices, may be used. But the essential fact which will hit every car driver right away is that a full-fledged bus system of adequate proportions will have to be in proven operation well ahead of the day when cars must be left home. And this solution itself will bring problems.

Hundreds of buses will have to be added to the system, with great flexibility available for the morning and later afternoon rush hours. There will have to be sufficient minor routes to permit people to get around the town at minimum cost, making the several stops which many car drivers must make each day. The large number of additional buses may generate traffic and pollution problems of their own, which will reduce the benefits to be gained by abandoning private cars.

Much of the idea of bus-to-town-and-back is predicated on there being only one stop, at the place of employment. But many drivers use their cars several times a day within the downtown area in ways which would prove expensive and time-consuming if buses had to be used. The necessary compromise may be found in extensive parking areas set in a ring around the downtown core, to which cars could be driven in the morning, with access during the day for necessary driving such as going home for lunch, attending meetings, and other needs.

Certainly, whatever system is used, conditions are not going to be what they have been up to now. Already a taste of the future may be had in the long line-ups at traffic lights which sometimes occur in town now even during the so-called slack periods of the day. But if remedies for crowded traffic render impossible the necessary transportation service needed by city dwellers, then some even more drastic solution may be sought. Some day the size of urban concentrations may have to be regulated if the city concept itself is to remain viable.



Kamloops, B.C. — B.C. Government photo.

When Mutual Friends Fall Out

In recent days Canada's External Affairs Minister Mitchell Sharp has again explained to Mexican President Luis Echeverria this country's stand on membership in the Organization of American States, a membership which the Mexican head of state would regard with favor. Holding observer status, as well as seats in a number of subsidiary organizations of the OAS, Canada is still reluctant to seek full membership in that body because of our relationships with other members and with the United States.

As friends of both, this country's position becomes delicate when American and Latin American interests clash — as they often do in OAS deliberations.

Full membership could, according to one argument, provide support for Canadian positions in opposition to those of the United States. On the other hand, occasional alliance with Latin American states against positions taken by Washington could reduce the generally amicable relationships between Canada and the United States. The hard choice of picking sides is not, as Ottawa sees it, a desirable diplomatic option. The thought is: why add to our problems?

Now, as the Organization of American States general assembly meets in Washington, Canada sits as an observer of what could develop into an explosive gathering.

Close on the heels of Panamanian attacks against U.S. colonialism at the U.N. session in Panama, the Americans face hostile arguments from some Latin American states on issues involving smaller nations to the south. That a growing mood of independence from U.S. influence will be exploited seems obvious.

As a mere observer, Canada can preserve a certain aloofness from such a conflict, jeopardizing friendship with neither faction, and perhaps assisting in a solution. Continued non-membership in these circumstances seems prudent — if something less than courageous.

MAURICE WESTERN

Government on a Tightrope

OTTAWA — The country, it is often suggested, is merely bored by the procedural debates in which members of Parliament engage. They are occasionally, however, of major importance and may constitute a serious danger to a Government in a minority in the House of Commons.

Two such debates were foreshadowed in some preliminary observations offered on Wednesday by Mr. Speaker Lamoureux. Both will arise from motions of concurrence in reports of committees presented to the House. The problem for the Government is that it does not control these committees and lacks the manpower to defeat embarrassing motions which it cannot sidetrack by successful procedural argument.

To one of these motions, arising from the first report of the Special Committee on Trends in Food Prices, the procedural objection is obvious. In its final paragraph, the committee departed from the usual pattern of such reports, recommending that the department of consumer affairs make specific monies available to consumer groups. While there is no doubt that Parliament can refuse sums to the executive, it should not direct the executive to spend more or to enact legislation.

Aboriginal Title

There may be the same objection to one of two recommendations from the Indian affairs committee, a motion which has to do with funding the research efforts of nonstatus Indians and Metis. Far more threatening to the Government than either of these, however, is another recommendation which is probably much less vulnerable on procedural grounds.

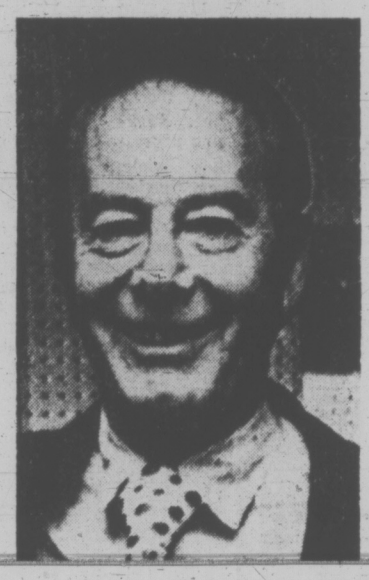
On March 29, by a vote of 11 to one — with five significant abstentions — the following motion was passed:

"That this Committee report to the House that it accepts and endorses the concept of Aboriginal Title as more fully set out in the paper entitled "Aboriginal Title" presented to the committee by Mr. George Manuel, President of the National Indian Brotherhood . . . and urges the Prime Minister, on behalf of the Government of Canada, to publicly accept and endorse the said concept of Aboriginal Title, and to take steps immediately to enter into negotiations with the Indian people with respect to the said title."

As the Prime Minister might or might not accept such urging, this would not directly involve the expenditure of public funds.

In fact, the Government has taken a very important step in this direction by agreeing to negotiate with the Yukon Native Brotherhood. The Nishgas of British Columbia also received a favorable reception, following the judgment written by Mr. Justice Hall in the Supreme Court. But the Government, up to the present, has not committed itself in regard to the general question.

There is no mystery about the Government's difficulty. When the resolution,



YVON L'HEUREUX
. . . project comes first

moved by Flora MacDonald and amended (to add the immediate steps) by Frank Howard, was before the committee on March 29, Liberal members immediately voiced concern about its possible implications for the James Bay development. There were other objections having to do with timing but this was the argument of substance to emerge at that time.

Thus Yvon L'Heureux of Chambly stated: "Since I have been attending this Committee's meetings, I have noticed that James Bay is often spoken about. I find that, at the present time, in Quebec, there are rather large problems. This is a provincial government project which aims at giving a boost to the Quebec economy. It does seem that efforts are being made to have this James Bay project blocked. At the present time it is before the courts. I should very much like the Indian's rights to be respected; however, on condition that this project be carried out because I think it is most important."

After arguing that the 6,000 Indians of the territory would not be deprived of much, Mr. L'Heureux concluded: "Therefore, if you tell me that this will affect the project, either indirectly or directly, I will be forced to vote against it."

Remarks of Florian Cote, a Liberal from Richelieu, are less clear but point in the same direction. When the chairman, Judd Buchanan — also a Liberal — read a paragraph noting that the obligation to deal with Indian claims is placed by the constitution on the federal Government, Mr. Cote observed rather mysteriously:

Early Rights

"Yes, but you are aware that rights were granted to Quebec and Ontario by the British Government. Does this mean that Quebec and Ontario can pass the buck and say that neither of them has any jurisdiction?"

Later he observed of the brief that "the rights, as expressed here, are quite sensible except for a few details regarding Quebec and Ontario." He finally abstained, saying that: "we had to do things too fast."

With the Liberal members, other than Mr. L'Heureux, abstaining and a Quebec Social Crediter also declining to vote, the resolution developed by Conservatives and New Democrats was carried by the Opposition. It is politically dangerous for the Government because the effect is to push the federal Liberals on to a path which would bring them into collision with Mr. Bourassa and the Quebec provincial Liberals.

But how is this to be avoided when a motion of concurrence can be carried by the same parties in the House of Commons?

It is highly probable that the Government, in these circumstances, will try through procedural objections to derail the resolution. In form the argument will be about precedents, forms of words, and the proper role of committees in relation to the House. But the reality will be the situation at James Bay which remains a heavy cloud over the Government's future, as it has been ever since the first days of the minority Parliament.

ART STOTT

Starting With Lysistrata

The other evening, at the regular convocation of the Caspar Milquetoast Lodge, AOMCP, we got around to considering the report that a housewife should earn $8,000 a year for her domestic duties. We didn't like it. This is the provocative stuff of which broken homes can be fashioned.

So we appointed a committee to draft a resolution of condemnation, which will be forwarded to the Grand Lodge, AOMCP.

The AOMCP? That's the Ancient Order of Male Chauvinist Pigs. Our Caspar Milquetoast lodge is one of the earliest in the region — an association of good-natured, scholarly, even-tempered and loyal members banded together for mutual aid and protection against the onslaughts of the feminist movement. Philosophically, it runs back beyond the counter-revolution against the Pankhurst suffragettes to those misty days at the beginning of history when Lysistrata started all this women's lib agitation a little before 400 years B.C.

Modernized Ritual

We've modernized the ritual. When the lodge is properly tiled, we form in a circle, right hands resting on an embossed copy of "My Fair Lady", advance the left foot and stamp four times, saying "Damn, damn, damn, damn." Our Exalted Misanthrope is a little guy with a sort of tenor-soprano voice who can impersonate Professor Higgins almost as well as Rex Harrison. Then we sing three verses of "Why Can't a Woman Be More Like a Man," that basic musical question so admirably composed by Frederick Loewe and Alan Jay (or is it George Bernard?) Lerner. After that we get down to business and it's secret. We don't tell anybody, except our wives if they pester us about our discussions when we're tying to get to sleep.

However, since the $8,000 wifely wage is a public issue and our attack on it requires public support, an exception is being made.

Charlie started the ball rolling. He's good in lodge, lots of fire and the strongest advocate we have on men's rights. He looks mild enough, but ever since his wife started to make him take his shoes off before she'd let him into their living room with its white shag rug, he's been a terror as an anti-feminist when the lodge is properly tiled.

"Ridiculous," he shouted when the subject was introduced, "mean, unfair," His voice rose: "Preposterous, cowardly, insane, cunning, unreasonable. Why it strikes at the whole fabric of man's position as the provider. The whole damn thing . . ." he was saying when his voice shot up an octave, which happens sometimes with tenor sopranos.

Dan took it from there. He's pretty sound, doesn't fly off the handle, sort of establishes a balance. "Let's just look at the economics of the idea," he said. "Now if I'm going to pay my wife $8,000 a year, me and the boys at the plant are going to have to go on strike for a big wage increase. Let's see, $8,000 would be a hundred per cent raise. Don't think the brass in our outfit will go for that. We'll be on the picket lines say six-eight months and strike pay isn't all that good in our union. Not enough to produce the $8,000 anyhow. So we gotta kill this plan while it's a germ. Ounce of prevention's worth a pint of rye — I mean cure."

We hammered away at the thing for a couple of hours — and we were sore clean through. Then the tiler gave us the secret knock and we shut up, listening. We heard a feminine voice outside and it was a little dicey for a while until someone recognized it as Joe's wife. She comes and picks him up at 9:47 on lodge nights. Says he has to get home, have his hot milk and get a good night's sleep so he can be bright at the office the next day. He's bucking for a promotion. Or maybe she's the one who's bucking.

So we struck the committee and moved from labor to refreshment. That's the coffee and devilled egg sandwiches that keep the fellows awake at night. Ted looks after the refreshments. He's a druggist and let's us have a lodge discount on bicarbonate of soda.

I was sitting at the end of the table with Ben on my right. He and I joined the lodge at the same time. On my left was Jaimie. He joined later. Bill was playing the guitar and singing mournful-like, so our conversation at the table end was private.

Principle and Interest

"My wife isn't going to like this protest much, but she'll go along," Ben said. He looked carefully around to see that nobody else was listening, dropped his voice and explained: "You see, ever since we were married I've been taking my pay cheque home. I sign it. She cashes it and then gives me my allowance. It's not much, but she does the buying and household budgeting. So if she gets $8,000, she'll be taking a cut. She's not much on masculine independence, but she's less on taking an income cut. Yep, she'll go along."

Jaimie, he's recently married and hasn't found out who's the boss in his house yet, looked pretty indignant. "Why," he told Ben, "your wife's profiteering. Why don't you stand up for your rights?"

Ben gave him a sort of sorrowful smile and explained: "I've done that before. Somehow it makes the old girl so depressed her cooking seems to fall off. You ever try a steady diet of those soya-bean compound dinners? No? Well, stand up for your rights, Jaimie, but don't push it so hard she won't let you come to lodge. You get so you need your freedom here once every couple of weeks. For a while at least you can be an AOMCP."

We left it at that.

A Nature Ramble With Skipper

FREEMAN KING

It is pollen time again for the Douglas firs. Some trees will not have the pollen cones since this year fewer are appearing and the trees with flowers are scattered.

Look on the twigs and you will find many tiny, reddish, bud-like appendages. These are the male flowers and on the underside will be the female flowers. The pistilates will be erect and possibly flaming red and yellow-green trident-like bracts. They shed their pollen about the first 10 days or so of April and the pollen is carried by the wind.

At first the female flower's staminates are shorter and duller and do not appear so prominent. They too will be erect yet once they are fertilized they turn, become pendant and gradually take the form of the well-known three-pronged bract cone that we all can recognize.

The cones mature in one year and often will stay on the tree for two or more years before dropping off. The seeds are "naked" and have a single wing. The cones grow on the limbs even if they are close to the ground. Seeds from the larger, lower branches will grow in the open where they can get the sunlight at all times.

In the plant's process of reproduction the speck of protoplasm within the pollen grain finds its way to the minute amount of protoplasm enclosed in the ovule of the female part of the flower.

This tiny bit of plant is without chlorophyll, thus it cannot work for a living. It has no reserve of food stored within itself. It is not even a seed nor yet a part of a seed. Its life is very short — some a few hours or maybe a few days. Yet without this wonderful pollen grain we would not have our flowers, trees, our garden produce or even the grasses of the meadows that give mankind most of our life.

Pollen time means a new generation, new life for the future, new beauty that our eyes may see and enjoy.

And for this everlasting life on the earth we depend upon many things — the winds, insects, birds and even some of the mammals that help distribute the golden grains of pollen.

Even the seaweeds and the fungi depend upon the same process, though in somewhat different pattern.

Each species of plant has its own time of year to carry out its function of pollination.

Editorial Correspondence

Lodge Hours

It's a wonder to me and others who are in the veterans' Hospital that we cannot go over to the Red Cross Lodge like we used to do, and have coffee or tea and be able to take our friends. It closes now at 4:30 p.m. Also our canteen is closed every day at 4:30 and not open Saturday or Sunday.

Mrs. Cook in charge of the lodge says she cannot get help — it's all volunteers. When Mrs. Osborne was alive and running the place she could always get lots of help and she sure looked after the old and new vets. There are lots of old vets in the hospital who have to stay the rest of their lives. Now the vets of the Second World War are coming.

When the Red Cross asks for help we do our best and always have. — One Old Vet in Both Wars.

VICTORIA TIMES, established 1884, is published every afternoon except Sunday by the Times Publishers, Limited, 2621 Douglas Street, Victoria, B.C. Second class mail registration No. 0625. All undelivered copies and notices of change of address to be sent to the above address. The Canadian Press is exclusively entitled to reprint the local news published herein.

Flowers Of Spring Remain

By JAMES McCOOK



Craigflower Farm . . . men were moved to eloquent praise

Victoria's spring 130 years ago delighted white men for the first time.

The long search for a fort site had ended and Camosun — The Place for Gathering Lilies — pleased Chief Factor James Douglas and his fellow-traders. It had a good harbor, fresh water, fertile land and wood for buildings.

It had scenic beauty, too. That was more important to the leathery frontiersmen than might be expected. When the Beaver anchored on March 14, 1843 in Shoal Bay the people aboard agreed that the view was "enchanting." On an earlier visit Douglas had satisfied himself that the soil produced abundance of grass, and "several varieties of red clover grow on the rich moist bottoms."

On March 15 while exploring the harbor area Douglas noted that the weather was "beautifully clear" and on March 16 added, "The gooseberry bushes growing in the woods beginning to bud."

Many of the traders had served at Fort Vancouver, 100 miles up the Columbia River from the coast, where fruit and vegetable crops flourished in a mild climate. But most of them also were veterans of the extremes of heat and cold at prairie and sub-Arctic posts of the Hudson's Bay Company. The most comfortless post of all, in the opinion of Governor George Simpson, was Fort McLeod on McLeod's Lake, north of the present Prince George. At the lonely establishment starvation was a familiar companion.

Having put men to work building Fort Victoria, Douglas sailed north to remove stores and men from Forts McLoughlin and Taku, which were being closed. Charles Ross, left in charge of construction, later reported that from June to November "we had scarcely anything else, than bright sunny days!" He sounds as pleased as later settlers who found winter came slowly.

The Indians who provided wood for the stockades knew Camosun as a place of flowers. Whether they appreciated blooms is not recorded but they considered camas roots such a treat that they went to the trouble of cooking them in pits, drying them and storing them for feasts. Digging with a pointed stick for bulbs was tedious work but worth it. "Death camas" roots which were poisonous when green were rejected by watchful old women.

The Fort Victoria garden was put in operation quickly. Thrifty Governor Simpson had accused Pacific Coast traders, in the days before the North West and Hudson's Bay companies united, of "eating gold" by importing luxuries. He said they should grow more potatoes and catch more salmon. He commended gardening, rather than drinking wines and demanding white tablecloths, as an exercise for gentlemen of the fur trade.

Douglas enjoyed gardening, not only for vegetables but for flowers as well. When he had settled in at Fort Victoria the garden received his attention. Seven years after the fort was founded, the flowers did him credit. In 1850 James Anderson, then eight years old, arrived at the fort from the interior where his father, A. C. Anderson, was a chief trader. In old age, after becoming British Columbia's first deputy minister of agriculture, he remembered the garden outside the stockade and across a road.

It was "redolent with the perfume of mignonette, stock and wallflower, and gay with eschscholtzia (poppy), mallow, hollyhock, marigold, candytuff, Sweet William and other of the old-fashioned flowers."

With other children in the Staines' school, living under spartan conditions, James Anderson had to help weed and thin the garden, in accord with the HBC rule that everyone within a fort must perform whatever task was within his capacity.

The hard treatment received by the youngsters was indicated by the fact that when the boys saw a man in the fort being flogged for an offence they did not consider it cruel. They were accustomed to floggings from their master.

The wife of the chief factor gave young James Anderson an apple supposed to have been grown from seed taken to Fort Vancouver from England. He had never seen one before and did not care for it very much.

Victoria moved men to eloquent praise.

When Douglas' daughter, Martha, went to Britain he poured out his heart in affectionate letters to her. Once he wrote of a morning in James Bay:

"The air is fragrant with the sweets exhaled by the wild rose, now blooming in countless abundance. It is indeed delightful to wander about, amid the beauty and wild luxuriance of nature — so far surpassing in grace the utmost efforts of art."

The stern old disciplinarian added:

"The sweet litttle robin is pouring out his heart in melody, making the welkin ring with his morning song of praise and thanksgiving. Would that we were equally grateful to the Author of all good."

The old man used to tell his son-in-law, Dr. J. S. Helmcken, how he had been enamored by his first exploration of Beacon Hill and James Bay.

There was more to life than trade, Empire and authority.

Among the first residents of the Victoria area were retired traders such as John Tod, who had his farm at Oak Bay and, a tireless talker, eagerly recounted the hardships he endured in nine years' exile at Fort McLeod because he had offended Simpson. Tod and his cronies would speak of Labrador Tea, found in the Barrens, which smelled like rhubarb when boiled; it did not fill the stomach but it gave a sense of comfort and helped wash down roasted moccasins when times were very hard.

In their judgment plants had to be useful first and pretty afterwards.

They knew the taste of bitterroot, the scent of sweet grass scattered on fires and the beauty of fields of lupins. The buds of wild roses were eaten in emergency, flax provided medicinal oils, fireweed healed wounds and a mountain ash planted beside a barn protected animals from evil.

The skills of gardening and appreciation of flowers brought from Britain, the United States and Eastern Canada flourished in Victoria but the fur-traders lived to see the first Chinese go to work, all of them with green thumbs.

The old frontiersmen soon recognized the debt of beauty Victoria owed the Chinese gardeners.

The country has changed, the noble oaks of Cadboro Bay have vanished along with many valleys filled with clover. But the flowers remain, so that in Spring, as Douglas said long ago, "the eye of the spectator is continually delighted with the varied beauties just bursting into existence."

Time to Change Oil Search Rules

By PETER DESBARATS

OTTAWA — Andrew Thompson is a law professor at the University of British Columbia, not a revolutionary. He has a healthy respect for private rights. He believes that it would go against Canadian tradition to change the private rights acquired by oil companies operating under federal permits in the Arctic and offshore regions. Except under unusual circumstances.

He now believes that the circumstances are exceptional.

That is the pivot of a position that Thompson outlined last month at a special seminar of the Canadian Arctic Resources Committee, a relatively new but already influential citizens' lobby on Arctic development.

After the economic and legal questions have been analyzed, Thompson steps back from the technical maze, takes a deep breath of fresh air and makes a radical assertion: "Extraordinary changes in national consciousness about resources, and particularly about energy, have produced exceptional circumstances of the kind that justify changes."

In other words, Canadians have acquired a new perspective on resource development. They are asking questions and demanding answers, even if it means changing a few rules that have been considered sacrosanct up to now. Is resource development automatically good? Who really benefits from it? And the basic question posed by Eric Kierans in his recent report on resources policy for the Manitoba government: "Does so much have to be given away for so little?"

The phenomenon described by Kierans, a former federal cabinet minister, is a corporate rip-off of heroic dimensions. It is the nightmare side of the great Canadian dream.

Kierans sees the fabulous natural wealth of Canada being sucked dry by a small number of giant corporations. The touted benefits of employment and development are described as myths. The Eldorados of the future portrayed by corporate publicity are revealed to be mirages as governments find themselves trapped in a process of diminishing returns.

The claims Kierans makes about resources policy in Manitoba apply to all provinces. To some degree, according to Kierans, their future development has already been compromised by past mistakes. Now Thompson is taking Kierans' thesis and applying it to the newest areas of resource development: the oil and gas reserves of the Arctic and offshore regions. He is finding there "a resource giveaway unparalleled in any country in modern times."

Like Kierans, Thompson has credentials that command respect. For more than four years he has been following up his belief that "the most important provisions in the petroleum laws, from the public point of view, are those which deal with the duration of permits and leases and the entrenchment of royalty rates."

"If these are made excessively long," he warned a parliamentary committee in December, 1968, "there will be public hostility and charges of monopoly, of undue exploitation and of a sell-out of resources."

Today Thompson claims that this is exactly what has happened. More than 80 per cent of the Arctic and offshore oil and gas territories are covered by regulations that give oil companies what Thompson describes as long, cheap leases. In some cases, commitments extend into the next century. Thompson compares them with other governments' leases in Alaska, Australia, and the North Sea, and finds them "entirely deficient."

"The petroleum revenues foregone under the present system amount to hundreds of millions of dollars," he says. "They are of the order required to settle native claims and provide an economic base for the Yukon and Northwest Territories.

"In the Maritime provinces and Quebec, they can mean economic resurgence."

One of Thompson's central points is that the deals made in the past have been inadequate because they have been negotiated behind closed doors by government and the oil industry.

STATIC COMING FROM THE SOUTH

THE GLOBE AND MAIL
An Editorial

There seems to be evidence lately, in and around the White House, of a desire to convince Canadians that hewing wood and drawing water (or oil) are respectable occupations with which they should be contented. Certain United States spokesmen have been seeing Canada's ambitions to put its own natural gas and oil needs first, to exert greater control over foreign industry operating here, to expand the job-rich secondary industry section of our economy, as expressions of an overwrought and parochial patriotism that is most reprehensible. Jingoism and chauvinism, some have called it.

Certainly, the last few years have seen anti-Americanism in full flower among some of our people; but most Canadians have not been affected. They recognize many good things in the United States: its unparalleled international generosity, its technological brilliance, the warmth of its people. But among its many resources and abilities, these Canadians also recognize the occasional U.S. talent of using loudmouths to try to obliterate reason with sound.

There was Senator Vance Hartke telling us that the auto pact is "a form of foreign aid" to Canada from the United States. There was John B. Connally, former U.S. Treasury Secretary, telling us that Canadian-U.S. trade relations are not progressing as they should and that "the day is long past when we should begin to tear down barriers" and start the move toward complete free trade.

There was President Richard Nixon's Council on International Economic Policy wrapping the threat up more ponderously: "With Canada, our largest trading partner, we have had a deteriorating trade balance since 1965, in part because of the U.S.-Canadian automobile agreement, but more importantly because we are growing more dependent on Canadian oil and other raw materials." There was the same council complaining about Canadian government efforts to persuade U.S. industry "to move some of their production facilities to Canada" and "to establish a reviewing authority to screen new foreign direct investment".

There was U.S. public policy analyst Herman Kahn telling us: "Canada is not doing the United States a favor by selling its resources;" and lesser recent lights flatly warning us that it would be dangerous for a small country like ours to become aggressive with one the size of the United States.

Few Canadians are swayed by such tactics. They are not based on the true facts of the situation.

If there is foreign aid involved in the auto pact for either country, it is for the United States. Only in 1970 and 1971 did Canada have surpluses under the pact; last year, by U.S. admission, we were back in the red; over the seven-year life of the agreement, Canada is in deficit $1.9-billion.

Canada has had trade surpluses with the United States, but in the total of our cross-border dealing (including such things as dividends, royalties, travel) we are constantly in deficit.

Noisy U.S. spokesmen sound as though they are revving up to put us down; but most responsible Americans will see the facts as plainly as we do.

The Decadent Age of Beef



RUSSELL BAKER

Nobody who remembers the Depression of the 1930s will be impressed by the heroism of boycotting meat for a single week.

During all the years of that era, there must have been one or two pieces of beef in my life but it has left no imprint on my memory.

Canned salmon, on the other hand, remains vivid in memory after almost 40 years. It must have been ridiculously cheap then—10 or 11 cents for a big can. It now costs 10 times as much, as does chipped beef, another staple of the depression diet.

With chipped beef gravy one night and fried salmon cakes another, we were eating fairly well, the meat boycotters might say. We certainly thought so. We did not even feel deprived on the third night when the main course was macaroni and cheese.

★ ★ ★

Chicken was the luxury meal at our house as in a great many households of the time, and this treat was invariably served on Sunday. Sunday was the day for noble dining and most of us who were children then probably grew up believing that when some fancy writer referred to "a Lucullan feast," he was talking abut chicken, mashed potatoes, gravy and peas.

The chicken was always either fried or roasted. Fried was best. Roasted meant it was going to be leathery, and the elders at the table who remembered the glorious eating of the 1920's would make jokes about its being rooster.

Looking back, one realizes that they may not have been joking, that the leathery fowls really may have been rooster, but there was so much joking at that table — joking with gaiety in it and not the embittered undercurrent which distinguishes the humor of our present age of decadence — that in remembering the period one hears laughter everywhere.

That is a mystery still. It was such a bad time. What were they laughing about? Yet we heard it. They had one foot in the serene stability of the Edwardian Age and the other in the mess of 1914-1929. They had been badly wrenched out of one time into another, but with nothing really damaged much. Perhaps their survival had left them permanently delighted.

★ ★ ★

Our children will probably not, at 40 and 50, hear us laughing in their memories. Oh, we are a glum bunch! Where did it come from, that glumness of ours that already echoes from our children's music and in the mission of moral uplift to which so many have already dedicated themselves?

Those are deep questions, and on the theory that a deep question deserves a frivolous answer, I would suggest that the gloom we exude comes not from our Depression childhoods, but from our turning in early adulthood into a generation of beef eaters.

This beef madness began during the Second World War when richly fatted beef was forced fed into every putative American warrior. Meat 21 meals a week was the formula for beating the Axis, although the men who really did the job, of curse, were living on good old Depression foods, like Spam, while they were at work.

After the war there was no tapering off. We had become a nation of beef-a-holics. By the 1950's the smell of barbecued beef hung like smog over 100,000 suburbs. A social crisis was no longer your relief cheque's failure to arrive before the rent was due, but the arrival of a steak cooked medium rare when you had ordered it rare.

★ ★ ★

This was not a crisis met with a gay smile on the lips, and a joke. Tension prevailed over the table. One was aware that his manhood had been challenged by the chef. Did one dare to threaten nuclear retaliation by demanding to see the manager? Would one lose face if . . .

"One? We all sweated. It was the age of sweating. When people were relaxed, which was rare, they acknowledged it by saying, "no sweat." and beef, and all those other meats every day of the year — they kept us sweating, and grim.

Nowadays if you want to hear laughter, you must think of macaroni and cheese and listen very carefully, and it may — just may, mind you — come dimly through the beef-clotted memory.

The New York Times-News Service





COMING BACK into service will be empty elevator shaft at Richmond Pavilion of Royal Jubilee Hospital. Elevator installers and repairmen returned to work this week after seven-month strike. When strike started, one shaft was empty and other contained an old elevator. New one now is being installed and when this is done the old elevator will be tackled. Montgomery Elevator Company employees Garry Cook (below) and Jack Ruffolo work in penthouse roof of empty shaft.

Gov't Grants 'Unsatisfactory'

Williams Urges Change

Per capita grants to municipalities by the provincial government are not a satisfactory form of financial assistance and an alternative must be found, Allan Williams (L—West Vancouver-Howe Sound) told the Legislature Friday.

Williams said the per capita formula for determining and fulfilling need is an easy one to use, but in practice it doesn't work to the greatest public good because it fails to take account of the special and very serious problems of large urban centres.

In cities the economic, sociological and other problems increase at a greater rate than the population increases, he said, and there should be recognition of this by the provincial government.

He also expressed the hope that some day municipalities will have some other basis of tax revenue than simply the ownership of property.

Williams was speaking during debate on the principle of amendments to the Municipalities Aid Act, which will raise the per capita grants $2 to $32.

Noting a comment by Premier Dave Barrett, that the measure will cost the province another $4 million a year, Williams said that benefit to the municipalities was effectively cancelled out by increases in social assistance rates announced earlier this week — which will cost them $4 million.

"So we're just back to where we were," he said.

In closing the debate, Barrett agreed the per capita grants reflect a "paternalistic attitude" on the part of the provincial government, but he wondered what other system could replace them.

Conservative house leader Scott Wallace said the grant increase is inadequate and his party would support the move only as an interim measure until the government announces a fairer deal for municipalities.

Also amendments to the provincial home-owner grant act increase the grant to $200 a year from $185 for those who are not senior citizens and to $250 from $235 to those 65 years of age and older.

Legislation amending the assessment equalization act was also given approval in principle. This would limit the current 10 per cent annual assessment increase on property to farm and residential property.

Alcohol Gets Blame For Breaking Law

Eight people, all, pleading guilty to separate offences in provincial court, blamed alcohol for their lawbreaking.

Jana Vichova, 22, of West Vancouver, told Judge E. F. N. Robinson today she had been "celebrating" her recent birthday when she was picked up in the Bay on a shoplifting charge.

The woman said she had "forgotten" the $5 belt security men found under her arm. She was given a suspended sentence and placed on four months' probation by Robinson.

Kevin William Parks, 24, of no fixed address, was fined $75 for assault by trespass, after police forcibly removed the man, in a drunken condition, from a Yates Street restaurant.

Four other men were each fined $50 in separate downtown disturbances Friday and this morning.

Michael Atkins, of Vancouver, pleaded guilty to causing a disturbance by swearing at police officers on Broad early today. Eugene William Mathe, 59, of no fixed address, was helped out of Centennial Square Friday afternoon by police following complaints.

During the Friday night rush hour, Kenneth Dixon, of 777 Fort, was picked up by police, as cars stopped to avoid him on Fort. Sean Michael McDonald, 24, of 2573 Florence, was taken to police headquarters, after complaints that he was urinating on the sidewalk on Broad early today.

David James Brunt, 42, of the Eastern Hotel, was given 30 days in jail for causing a disturbance Friday afternoon on Broad, James Patrick Ckarke, of no fixed address, got 20 days after police found him "rolling" along the sidewalk on Government.

Lynx Smuggler Prosecuted

CHUR, Switzerland (AP) — A World Wildlife Fund official has been fined $130 for smuggling a pair of lynx into Switzerland's National Park. Anton Toresch, president of the Lake Constance section of the fund, was found guilty of violating Swiss hunting laws forbidding the release of game extinct in Switzerland.

'Don't Ignore Bridge'

Widening the Bay Street Bridge probably ranks last on the city of Victoria's list of priorities, but that will have to be changed, Ald. Percy Frampton said Friday.

"We just can't continue ignoring the matter," said Frampton.

"I also don't think it's right to forget about widening the bridge just because it's mostly used by people from the other municipalities."

Traffic department statistics show more than 70 per cent of the traffic using the bridge comes from or goes to Saanich, Esquimalt and Oak Bay.

Traffic on the Bay Street Bridge has reached its "practical capacity," said traffic engineer Dave Campbell. Present use of the bridge is 15,000 vehicles a day, he said.

State of Emergency After Big Drought

GUATEMALA (AP) — Two of the five Central American countries have declared states of national emergency as a result of the area's worst drought in 50 years.

Costa Rica and Honduras declared states of emergency this week. Nicaragua, in a national emergency since the devastating Dec. 23 earthquake, had serious financial problems because of drought long before the quake struck.

Lighter than usual rainfall during last year's rainy season left water tables below their normal levels. The situation became acute as the region entered its current dry season, which normally lasts until May.

The drought has affected production of basic grains and other farm products which have had to be supplied by import. The result has been an increase in the cost of living for the area's 12 million inhabitants.

In many areas drinking water is rationed.

Here is a summary of the situation in each of the countries:

COSTA RICA

Probably the hardest hit by the drought. Rivers that supply hydro-electric plants are low and electricity is cut off 12 hours a day.

Companies were authorized to give employes an extra week of vacation at Easter to reduce electrical consumption.

Cattle have been moved from dry zones or exported. Authorities also expect to ration drinking water.

Preliminary estimates place daily losses due to the drought at $1.4 million.

EL SALVADOR

Basic crops affected. Factories changed shifts and vacations extended to conserve electricity. Drinking water is rationed.

HONDURAS

Water is rationed in many areas. Rivers are 50 per cent below their normal levels. Emergency wells were drilled to provide water for cereals and pastures, and the government says livestock will suffer the worst losses from the drought.

GUATEMALA

Water is rationed in the capital. Prices of basic grains increased and the government imported corn and beans to be sold at low prices to the public. Rivers and lakes are low.

NICARAGUA

Grain production, except for rice, reduced. Drinking water is scarce in some parts of the country. The level of water for the Central American hydro-electric plant, which provides electricity for the entire country, is low.

3,000 Residents Die of Cancer

Three thousand British Columbia residents die of cancer each year, and 6,500 new cases of the disease are recorded annually, according to Canadian Cancer Society statistics.

"A great deal of progress has been made over the years in preventative measures and in treatment techniques," said W. Stanley Moore, campaign chairman of the Greater Victoria unit of the Canadian Cancer Society.

"But medical research must continue its relentless search for causes and cures," he continued.

The society is trying to raise $800,000 in B.C. during its month - long fund-raising campaign.

"More and more people are getting the 'prevention' message — such as the anti-smoking campaign, the 'don't overexpose' in sunlight and certain industrial hazards," he said.

People are gradually realizing the importance of early detection as well, said Moore.

"There is ample evidence that progress is being made against cancer, but there is a long battle ahead," he said.

Contributions to the campaign may be mailed or taken to the cancer society's office at 857 Caledonia Ave. Esquimalt residents should mail donations to Campaign Office, c/o 1105 Esquimalt Rd.

Long-Time Resident Dies

Kathleen Hamber, sister of the late Eric W. Hamber who was lieutenant - governor of B.C. from 1936 to 1941, died Thursday in Royal Jubileee Hospital.

Miss Hamber, a 60-year resident of Victoria, lived for more than 20 years in the Cherry Bank Hotel.

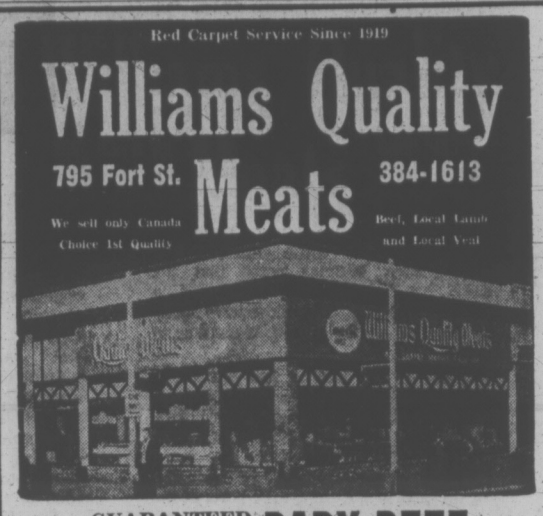
She leaves her nephew Eric C. Hamber and her sister-in-law Mrs. Eric W. Hamber, both of Vancouver. Funeral services will be held in McCall Brothers Floral Chapel Tuesday at 2:45 p.m., followed by interment at Royal Oak Burial Park.

Red Carpet Service Since 1919

Williams Quality Meats

795 Fort St. 384-1613

We sell only Canada Choice 1st Quality Beef, Local Lamb and Local Veal



GUARANTEED TENDER BABY BEEF

175 LB. SIDES ..... 149.95 EA.

Save Up to 25% on Your Meat Bill

WIN $100.00 CASH WIN

BUY FREEZER BEEF and Enter our Draw

RED BRAND GRADE "A" ONLY
KNOW THE EXACT COST — NO EXTRAS

SIDES	HINDS	Full Baron
175.00 EA.	99¢ lb.	49.95 EA.
200 lb.	85/150 lb.	50 lb.

Heavier Beef Available at the Same Low Price Per Pound

We specialize in fast service for UP-ISLAND RESIDENTS, CALL COLLECT 384-1613

IN THE LAST YEAR

D. F. HANLEY AGENCIES

WAS

NUMBER ONE

WITH

$4,000,000

(THAT'S RIGHT, FOUR MILLION DOLLARS)

IN MULTIPLE LISTING SALES

MLS D F Hanley Agencies Ltd MLS

Our January to March 1973 performance in MLS sales is 74 units totalling over $1,400,000.

MLS D F Hanley Agencies Ltd MLS

Do You Need Real Estate Service?

CALL ONE OF OUR

Dependable

Friendly

Helpful

GOLDEN RULE REALTORS

• 385-7761 • • 388-4294 •

Chuck Andrews	George Hess	Fred Campbell
John Barton	B. Highton	Toni Cannon
W. Bates	Greta Hofmeister	Fred Carver
Doug Bavington	Bill Horan	Al Chandler
Elaine Baxter	Bryon Jeeves	S. Eakin
Geoff Buck	Scott Kendrew	Marion Hamilton
Bill Carnegie	Bill Knowles	Martin Hanley
J. Clover	Don Message	Terry Mann
Mabel Crack	Jerry Mireau	Ian Rudiak
Lillian Cumming	Sheila Pepin	Lewis Sutton
Dave Dand	Wayne Strandlund	Jim Tyler
Win Douglas	John Waterman	Phil Warren
Bob Hague	Bill Westcott	Herm Williams
D. F. Hanley	Al Weishlow	

Patricia Vickery

DOUGLAS ST. OFFICE — SHAKESPEARE STREET OFFICE

BEFORE!



AFTER!



A NO PLACE house that we can turn into a SHOW PLACE Home at a very low cost. Home owners will be given the opportunity of having SOLID VINYL SIDING made from Geon, applied to their homes with special decorative work at a very low cost. This new amazing product has captured the interest of home owners throughout Canada who are fed up with constant painting and other maintenance costs.

It carries a WRITTEN 30-YEAR GUARANTEE and provides full protection. Our new product can be used over every type of house, including frame stucco, concrete block, etc. It comes in several colours. Your home can be a show place in your vicinity and we will make it worth your while if we can use your home.

SMITH BUILDING PRODUCTS

VICTORIA — 388-7622

Mr. McGuinness doesn't hide his age.



These 3 prime Canadian whiskies have been gently aged to maturity by McGuinness Distillers Limited

The Victoria Real Estate Board

MLS MULTIPLE LISTING SERVICE OFFERS MLS MULTIPLE LISTING SERVICE

Multiple Listing Service

M.L.S.

WITH THESE ADVANTAGES:

1. Any licensed realtor may sell any multiple listing.
2. Buyers and sellers benefit from the exposure to nearly 750 Real Estate licensees rather than being restricted to the offerings of a single agent.
3. Sellers of property while dealing with one agent have access to the marketing facilities of over 85 participating offices.
4. Buyers by contacting only one Realtor have access to the Multiple Listings of ALL Realtors.
5. The needs of buyers and sellers are more easily matched thus serving both interests, and saving time in more readily buying or selling property.
6. Negotiations are carried on under Rules and Procedure designed to assure effective practices thus furthering the interest of the public.
7. Current market information—readily available through M.L.S. (Multiple Listing Service) — means realtors, their clients and the public are better served and informed.
8. All realtors are kept up to date on a daily basis in new listings, sales or other amendments, as received.

From Over 750 Local Agents and Licensees



Victoria ML 3858

One-bedroom starter in well-maintained condition. Basement and attractive sunporch. **$16,900.**

P. DUECK 382-7276

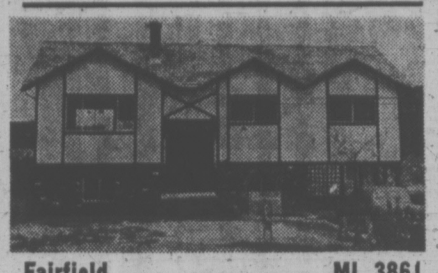
TOWN & COUNTRY REALTY

Oak Bay ML 2957

Excellent holding property. 50'x107' lot. Presently rented. Zoned: Multiple dwelling. 3 bedrooms up, spacious living quarters on main floor, full basement. **$25,800.**

B. PETERSEN 592-2431

LANSDOWNE PROPERTIES



Fairfield ML 3861

Brand new, 3-bedrooms, ensuite, living room has fireplace, dining room with sundeck off, bright kitchen with eating area. Wall-to-wall carpeting throughout. Basement has roughed-in rec room with fireplace. Bus stop at door. Shops close by. Trades considered. **$32,900.**

FRANK BOUSFIELD 386-2955

L. E. KIRK MAYFAIR REALTY LTD.



Wilkinson Road ML 3870

3-bedroom, full living home on 7.58 acres. Attractive siding with development in basement with room to expand. **$79,900.**

V. THOMPSON 386-1214

M. P. TELLIER SECURITIES LTD.



View Royal ML 3631

¾ acre. Two homes. Main home: 3 bedrooms, living room with fireplace, family room, kitchen with bar, 3-piece bath. Small home: 1 bedroom, living room and kitchen combination. Rented at $125. **$40,000.**

SHEILA PEPIN 385-7761

D. F. HANLEY AGENCIES LTD.



Lexington and Arbutus ML 3845

Lot 80'x125'. 4 large bedrooms, 3 full bathrooms, L-shaped living room and dining room, full basement. Comfortable rec room and games room. **$53,900.**

RUSS FITZSIMMONS 386-3231

BLOCK BROS. REALTY (Blanshard)



University ML 3875

Lot 65'x109'. 3 bedrooms, 1½ baths, drive-in garage, L-shaped living/dining room with raised fireplace. Fully developed basement with excellent family room or den. First class landscaping and all weather sundeck. **$37,500.**

WM. SANDERS 382-9191

CANADA PERMANENT TRUST



Fernwood-Kings ML 3894

Lovely 2-bedroom home on Fernwood Hill. Large living room with fireplace. Dining room, bright kitchen, basement with drive-in garage. Manicured garden. **$25,900.**

TERRY EDEN 382-2157

WESTERN HOMES LTD.



Bay-Fernwood ML 3900

3 bedrooms, good-sized living room, family-sized kitchen. Lots of potential, but elbow grease and a paint brush are required inside. **$12,900.**

BOB CARBY 386-2911

HOMEFINDERS, WALL & REDEKOP REALTY



Fernwood ML 3902

New listing. As an investment the 2 one-bedroom suites bring in a total of $260 per month or live on the main floor and receive $135 per month from the furnished upstairs suite. **$24,500.**

JIM AMES 598-3321

JACK MEARS OAK BAY REALTY LTD.



Esquimalt Lagoon ML 3886

Lovely 3-bedroom home in a park-like setting. The living room features a striking old brick fireplace. The dining room opens to spacious sundeck. Large, modern kitchen. Partitioned full basement, roughed-in plumbing and fireplace. **$38,500.**

ALICE MOORE 386-3128

J. D. BOSDET LTD.

Mill Bay ML 3624

4½ acres of level, cleared land. Clean, bright, modernized, 3-bedroom, basement home in good condition. Some outbuildings. Early possession. Good terms. **$37,500.**

KEN WALTERS 385-2481

SWINERTON, STEWART CLARK LTD.



Spring Ridge ML 3854

Lot 85'x88'. 3 bedrooms. Garage zoned R-3. Living room 12'x20' with fireplace, large kitchen, utility, sunroom. Within walking distance of city. **$22,750.**

O. WEBBER, V. BERRINGER 478-5561

BLOCK BROS. REALTY

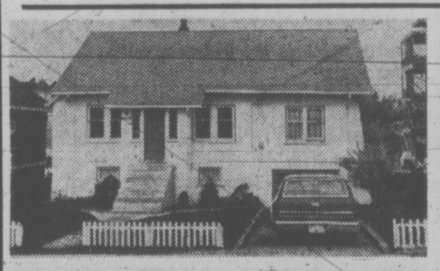


High Cook-Cedar Hill ML 3855

Three bedrooms with fourth in basement. Cosy living room with fireplace, wall-to-wall carpet. Kitchen 11'x11' with curved archway leading to 10'x8' dining room. Plastered throughout. Basement full high cement with drive-in garage. Age—20 years. Stucco exterior. Dead-end street, close to two shopping centres. **$29,900.**

LARRY J. QUAGLIOTTI 388-6231

ISLAND PACIFIC REALTY LTD.



Esquimalt ML 3896

Well maintained, 4-bedroom, full basement home. Drive-in garage. Well kept, mature lot. Lots of living space at this price. **$25,900.**

JOHN WATERMAN 385-7761

D. F. HANLEY AGENCIES LTD.



Esquimalt ML 3893

3+1 Bedrooms. Older family home on easy-care lot. Nicely renovated but still retains some charm. Large kitchen. Large dining room. URGENT! QUICK SALE NEEDED. **$25,900.**

CONNIE REYNOLDS 384-9318

C. N. MONTAGUE CO.



Glanford Area ML 3876

Immaculate 3-bedroom home redecorated inside and out. Gold shag over hardwood, rec room and play room. Large, nicely landscaped lot. Only 16 years old. A pleasure to view. Call now. **$27,900.**

AUDREY GRIMSHAW 386-2911

HOMEFINDERS, WALL & REDEKOP REALTY



West Burnside ML 3831

Lovely, park-like home with living room, den, dining area, 3 fireplaces, finished basement, tongue and groove, laminated beam construction. Must see the interior of this one. **$37,500.**

J. T. MILLS 385-3411

KER & STEPHENSON LTD.



Oak Bay ML 3887

4 bedrooms, 2 bathrooms. Immediate possession available. **$44,750.**

E. CHARMAN 385-9765

CHARMAN PACIFIC REALTY LTD.



Langford ML 3865

2-bedroom, rustic home in the country with beautiful treed lot. Make an offer on asking price for this liveable starter. **$21,700.**

L. PAGE 386-2911

HOMEFINDERS, WALL & REDEKOP REALTY



Gorge Area ML 3863

Lot 50'x171'. 3 bedrooms, 1 bathroom, car port. Living room 11'x20' with raised hearth fireplace. Large, modern kitchen, family-size eating area off. A real cute, no basement, split level, modern home. A must see. **$23,500.**

BILL HORAN 385-7761

D. F. HANLEY AGENCIES LTD.

North Saanich-Bazan Bay ML 3731

Custom built, quality home with 3 bedrooms, very large kitchen and dinette. Full basement, partly finished. Sea view from sundeck. Treed ½ acre with circular driveway. View, then make an offer. **$39,800.**

BILL RADCLIFFE 656-1622

SPARLING REAL ESTATE



Blenkinsop ML 3872

5! Yes, FIVE BEDROOMS. Distinctive, architect designed home. Attractive landscaping. Out in the country. See and make an offer. **$59,500.**

M. STAPELLS, R. LUKAITIS 479-1667

J. H. WHITTOME & CO. LTD.



Cordova Bay ML 3880

Smart little cottage one block to the beach. 2 bedrooms, living room with fireplace. Nice level lot, 89'x100', **$21,000.**

JIM WEBBER 382-7276

TOWN & COUNTRY REALTY

MLS MULTIPLE LISTING SERVICE

A SERVICE OF

MLS MULTIPLE LISTING SERVICE

The Victoria Real Estate Board, 1212 Broad St., Victoria

Buying or Selling? Ask Your Realtor for MLS

WEEK'S RANGE AT VANCOUVER

Distributed by The Canadian Press
Week ending Friday, April 6, 1973

Quotations in cents unless marked $. Odd lot sales marked z. Net change is from last week's close of same lot type.

Stock	Sales	High	Low	Close	Net Ch'ge	High	Low
MINES							
Aber Mris	7479	50	42	50		50	27
Achron	22000	47	44	47	+ 2	49	25
Adanac	4500	55	51	53	+10	79	45
Adonis	77800	81	66	67	— 8	107	55
Affton	7100	830	810	825	+15	890	710
Ajax Re Ltd	1500	7	6	6		11	6
Alice Lk	13500	17	13	17	+ 4	18½	12
Alwin	11300	28	25	25	Unch	38	21
Anchor	32500	20	16	20	+ 7	20	9
Andex Mns	24160	11	9	10	— 2	18½	9
Anglo Bo	28665	57	48	50		72	40
Arcdia	19000	27	23	24	— 1	38	22½
Ardo	30000	17	15	16	Unch	24	15
Arlngtn	8300	11	9	10		15	7
Atlas	31500	60	56	57	Unch	64	45½
Attila Res	36366	105	70	95		105	45
Avino	108500	22½	19	19	+ 2	23	15½
Azure	3700	26	23	26	+ 3	28	17½
Barrier Rf	9500	83	77	77	— 3	118	48
Bath N	28400	86	80	80	— 9	107	77
Bmont	20000	8	7	8	+ ½	12½	6
Bll Mty	1000	19	19	19		19	14
Benson	23750	28	24	26		28	15
Beth Cop	1000	$15½	15½	15½	+ ⅛	17⅛	14¾
B Giant	3000	40	40	40		85	30
B Gulch	44600	114	105	114	+ 4	121	22
Bndry	1500	7½	7	7	Unch	10	5
Bow Rvr	13450	40	36	36	— 3	40	28
Bmeda	1000	85	85	85		125	80
Brenda	500	320	515	520		570	490
Brendon	8400	21	15	20	Unch	33	15
Bmac	9500	31	27	27	— 5	37	27
Bullion Mtn	5300	55	52	54	— 1	61	40
Buval	21700	24	20	22		33	22
BX Dev	3260	62	54	58	— 4	95	49
Calico	1500	15½	15	15	Unch	24	15
Calta	1500	38	38	38	— 2	69	35
Cbrdg	76000	35	32	34	— 1	38	22
C Brrnca	1800	20	18	18	Unch	21	17
Canol	7200	36	31	31	+ 2	36	20
Cardigan	15200	24	21	21	— 2	40	18
C Cons	500	5	5	5	—1½	9	5
Casino	5600	45	40½	41	— 4	62	26
Celtic Min	117000	62	57	58	— 3	84	50
Charta	96500	30	19	30	+9½	45	19
Chatwy	650	9	9	9		14	7
Citex	153000	28	22	23	— 1	30	20
C Cop	200	100	100	100		100	99
Col A w	500	325	325	325		350	300
Col pra	3000	34	32	33		47	32
Clt Res	62050	52	45	52	+ 8	52	38
Col Mtls	2000	25	25	25	+ 3	35	13
Col Rvr	8500	21	19	21	+ 1	24½	10
Comet Ind	1700	170	155	160	+ 5	227	140
Conoco	94700	64	52	58	+ 6	64	20
Cons Cst Sl	21428	26	24	25	— 1	31	23
C Frtn Ch	189700	57	46	52	+ 6	63	41
Cons Butt	3625	18	16	18	+ 1	20	14
C Stndrd	18000	20	18	19	+ 2	20	8
C Cinch	7000	10	6	7		14	6
Cop Ex	264700	76	61	65	— 2	117	55
Cop Gnt	18000	8	6	8	— 1	8	6
C Ridge	19550	25	23	25	Unch	30	12
Cord Intl	17137	195	140	160	+ 8	195	110
Cor Alld	86500	23	20	23	+ 3	29	18
Coronet	1020	27	23	23		37	22
Cream	25700	49	47	48	+ 1	50	23
Cree Lak	2300	54	50	54	+7	58	44
Croydn	5000	5	5	5		9	5
Cumont	10222	75	57	63	— 5	76	35
Dalton	14500	40	36	39	+ 2	71	35
Dankoe	1969	130	120	120		230	60
Darkhawk	20200	59	58	55	— 4	81	50
Dasoro	58924	57	51	52	Unch	70	50
Dav Kys	7600	73	68	70		90	58
Demsy	17750	38	35½	38	+2½	45½	25
Dol Var	6170	32	30	30	Unch	41	26
Dus Mac	82000	30	21	22	— 7	30	9½
Dynsty	4500	1025	995	1012	+ 12	1075	805
Eagle R	7000	14½	13	14½		17	11
Enex	1000	45	45	45	Unch	60	43
Equat	36200	23	20	20	— 2	32	16½
Exeter Mns	11500	20	20	20	+ 1	24	18
Falaise	1000	5	5	5	— 1	10	5
Farwst	14000	4	3½	3½		11	3½
Figstne	1000	15	15	15		25	12
Fosco Mng	24750	99	75	84	— 6	105	32
Frbar	6750	10	6½	7		10	5
Frntier	1000	11	9	9		15	9
Gen Res	2000	6	6	6		11	5½
Giant Ex	6050	21	19	19		30	19
Gnt Mas	3900	350	320	320	—20	525	320
Giant Vent	4000	20	19	19		35	19
Gbritar	21220	$11¾	10¾	11¾	+ ⅞	11⅞	8
Glen Cop	41800	24	10	15	+7½	24	6½
G Gate	16500	30	27	28	— 2	39	25
Gold River	111665	94	80	89	Unch	160	70
Grnduc	2700	340	320	335	+10	400	275
Granit Mtn	17300	17½	16	16	Unch	23	16
G N Pete	32850	49	44	45	— 3	59	40
Green Egle	34000	24	20	22	— 2	33	22
Gunn	88500	213	201	205	— 3	247	130
Hart Rvr	5000	9	9	9	+ 1	13	6½
Hearne	4200	10	7	10		12	7
Henrieta	5000	15½	15	15½	+ ½	25	15
Hibernian	42000	140	106	130	Unch	140	106
Hlnd Lode	45200	20	16	17	— 3	25	11
Hihawk	10200	15	12	15		16	9
H Chief	24000	16	15	15	+ 1	24½	12
H Merc	4000	24	24	24	+ 1	34	16
Hlnd Val	222025	24	17	18	Unch	26	9
Hmont	700	140	140	140	Unch	165	100
H B Mtn	2000	9	9	9		11	6
Ice Station	1000	22	22	22		26	20
Imp Met	365100	54	43	44	— 2	54	12
Inland Cop	36000	24	20	21	+ 3	25	17
Int Tech	1000	42	42	42		70	42
Iskut	27500	20	16	17½	+1½	63	14
Jackpot	8000	18	14½	15	—3½	24	14
Jason Ex	7000	9	8	8	Unch	11	7
Jersey	4000	9	8	8		11½	7
Jericho	35100	5	4	4½	— 1	8	4
Joy Mining	23000	51	45	51	+ 4	66	41
Kalco	40000	24	21	21	Unch	55	17
Kamad	39900	148	120	130	—18	159	97
Kelver	16000	11	10	10		20	9
L Bvrhs	2000	11	11	11	Unch	15	11
Largo	4600	10½	8½	10½		15	8½
Laronge	21500	24	21	22	— 2	29	21
Laura	5500	15	14	15		17	10
Leemac	169300	78	70	73	Unch	91	65
Lxnton	5000	25	24	24	— 2	34	24
Lon Prd	1500	4	3	3		6½	3
Lone Creek	78500	41	34	35	+ 1	50	23
Lori Explor	6500	26	25	26	+ 1	37	20
Lornex	12295	970	930	970	+ 35	1025	825
Makaoo	16000	26½	25	25	— 2	36	25
Mrshal	11000	6	4½	5	+ ½	9	4
Mvrck	12000	37	35	35	— 1	41	18
Meteor	170750	44	38	42½	+2½	60	29
Mrl Mtn	21000	16	14	14	Unch	18	12
Minex	14000	11	10	10		17	10
Mt Sickr	72000	31½	29	31	+ ½	39	22½
Mt Wash	5000	11	10	11	+ 1	13	7
Nadina	1600	38	36	36	— 4	55	33
Native	2000	5	5	5	+ 1	8	3
N Cinch	13050	23	18	19	— 4	26	18
N Cronin	12000	5½	5	5½		5½	4
N Nrthcl	3513	16	12	15½	— ½	19	9
N Privtr	271500	38	32½	34	+1½	44	15
N Taku	19000	13	11	12	— 2	15	9½
N Terr	8000	11	10	10		12	9
Newvan	42500	30	21½	21½	+ ½	47	16
Nkl Hill	5000	7½	7	7½	+1½	10	4
Nitracell	2000	14	14	14	+ 3	20	8
Norcan	7000	5½	4½	5		8	4
Norgld	15634	3½	3½	3½		8	3
Northair	38300	57	54	56	Unch	62	32
Nlode	4000	19	19	19	+ 1	20	16
North Isl	5000	16	12	12		17	8
N Pac	23700	27	23	25	+ 2	40	23
N Homstak	59500	21	16	19		21	10½
NW Vent	9500	53	50	50		65	38
Oro	12000	20	18	20	+ 3	25	17
Pac Sil	1000	5½	5½	5½	+ ½	6½	3
Parmnt	5000	15	15	15	Unch	18	12½
Pthfndr	44000	60	55	60	+ 1	81	55
Pat Slvr	1100	6	4	4		6	4
Peel	2500	9½	9	9½		13	7½
Pnebell	500	11½	11½	11½		19	11
Pine Lke	18100	14	11	13	+ 2	14	6½
Placer	100	$52	52	52		56¾	48
Polaris	1000	4½	4½	4½		7	4
Primer	38500	21	17	18	— 1	43	13
Pyrmid	36100	21	19	20	— 1	31	19
Qtsino	45000	8½	7½	7½	—1½	12	7½
Rackla	33000	22	17	19	+ 2	25	13
Ramco Ind	3000	21	19	19		26	16
Ramid	1000	12½	12½	12½	— ½	20	11
Rayore	38000	35	23	25	—8½	40	19
Reako Exp	10300	95	90	95	+ 4	109	78
Riviera Ind	15500	19	15	15	—2½	27	15
Rocket	17000	11	10	11	+ 1	17	10
Rckind	7500	5	5	5		6½	3½
Ring Hill	12900	38	36	37	Unch	53	33
Rose Ps	75800	34	27	34	+ 9	34	22
R Agsiz	10000	53	50	52		60	45
Sabina	5100	130	120	120	—20	200	60
Sheba	1000	15	15	15		25	12
Sierra Emp	28050	330	305	315		350	180
Silk Prem	10000	15	14	15		17	7
Slr City	6000	17	16	17	+ 1	20	13
S Chief	1500	24	24	24	— 2	36	21
Sirguik	2000	10	10	10		10	5
S Spring	3000	52	44	48	+ 8	77	40
S Stndrd	11100	73	70	70	— 3	98	65
Skalsf	98400	39	34	34	—1½	61	28
Slocan	45000	218	210	210	— 8	250	201
Sonic Ray	29500	31	28	29	— 2	68	27
S Seas	4500	17	13	17		20	12
Spartan	19900	19	17½	19	Unch	22	15
Spectro	36700	25	22	24	+ 2	25	18
Stall Lak	4600	80	65	80		95	60
Taseko	19591	16	15	16		26	14
Tay Rvr	15000	34	30	34		34	15
Texal Dev	511100	78	57	65	— 6	78	21
Texore	500	20	20	20		20	16
Trwest	12750	21½	19	19		26	16
Trans Col	10000	16	13	14	— 2	16	7¼
Turismo	8180	15	9	9		18	9
Tyee	4500	15	14½	15	+ 1	19½	13
Val Co	15271	1012	975	975	— 25	1137	755
Vestor Ex	55100	105	96	100	— 2	105	60
Untd Chief	35610	50	46	48	+ 1	51	25
U Copper	1000	6	6	6	— 3	9½	5½
W Mines	31100	305	290	300	Unch	305	240
Wharf	19850	139	120	130	— 5	145	50
White Rv	36500	25	23	23	— 1	31	16½
Ykn Rev	3500	12	12	12		18	8
Znith	10000	28	27	27		30	22
Warrants and Rights							
Celtic Wt A	19500	13	10	10	— 3	30	10
Col B w	1244	50	37	38		75	37
Texal Wt A	50500	21	12	16	— 5	23	8

Total sales, mines: 6,440,587
66 Advances, 64 Declines, 93 Unchanged.

Stock	Sales	High	Low	Close	Net Ch'ge	High	Low
INDUSTRIALS							
Akind 2	100	$15	15	15		15	15
All Can b	5400	283	260	280	+20	340	180
All Can a	4500	277	260	275		350	200
Ath Col	1100	360	340	340	—25	370	265
BBC Rty Un	8330	$11¾	11⅜	11½	— ⅛	11⅞	11¼
Balco	1800	$14¾	14½	14¾	+ ⅛	15	11
Bnk BC	207	$24	23¾	23⅞	— ⅛	25	21
B Montrl	200	$19⅝	19⅝	19⅝		22⅛	19½
Bell Pr	1000	$48½	48½	48½	Unch	50	48½
Bfrust p	170	$39½	39½	39½	Unch	39½	36½
Block	5850	300	280	300	+10	340	280
BC Sugar	1050	$20½	20½	20½		23	20½
BC Tel	25	$55	55	55		57	55
BC Tel L	6200	$24¼	24	24¼		24¼	22
BC Turf	100	460	460	460		495	415
C C Allied	200	7	7	7		8¼	7
C Brew	1300	$5¼	5⅛	5¼		6¼	5⅛
Cp In pr	116	$20¾	20¾	20¾		20¾	20¼
C P	550	$19	18½	18½	— ½	19⅛	15⅞
Canterra	5500	42	40	42	+ 4	55	35
Capt Int	27400	210	180	185	—35	360	155
Centura Ind	1000	50	50	50	+ 5	71	40
Col Brew	1500	330	325	325	— 5	350	315
Col Cel	300	370	325	325		400	250
C Cel pr	200	812	812	812		812	330
Comco	5000	$31¼	31¼	31¼		32⅜	27¼
Computx Ct	7500	50	50	50	Unch	55	45
Cons Bear	2875	600	575	575	— 12	625	360
Cor Ind	9317	345	330	330	Unch	350	265
Crnat Pr A	850	$19¼	19	19¼		20	17¾
Crstbrk	200	$8½	8½	8½		9¼	7⅜
Crstwd	100	100	100	100		125	100
Delta Pref	400	325	325	325		350	300
Delta Hotel	2540	300	290	295		340	275
Dman pr	125	$90	85	90		90	65
Doman	8210	$21⅞	11	11¾	— 9	21⅞	11
Dunhill Dev	5900	220	200	205	— 2	220	170
EDP Ind	77363	55	50	54	+ 1	73	37
F Trst	800	435	435	435		435	310
Finning	200	$14	14	14		15	13⅜
Genstr	200	$17½	17½	17½		18	17½
Gt E Pr B	100	$7¼	7¼	7¼		7¼	7¼
GN Land	1650	85	75	83	— 4	95	75
G P Ind	100	175	175	175	— 5	190	160
Gregry Ind	3500	225	220	220		225	150
Grouse	3600	200	190	190		230	170
Hobrough	4200	255	245	245	—10	270	70
Hbro Pr A	100	350	350	350	+25	350	100
Hys Cda	900	600	600	600		625	435
Imp Marine	600	27	27	27		40	25
I A C	100	$18¼	18¼	18¼		20½	18¼
INat Gas	100	$11¾	11¾	11¾	+ ⅛	13⅞	11⅝
I Wood	5200	400	380	380	—30	425	280
Intl Centur	4450	100	100	100		100	100
I Hydro	3050	112	107	110	+ 5	180	86
Int Land	756	$6¼	6¼	6¼		6¾	5½
Intrplx	6000	27	25	26		35	18
Intl Visu	78100	75	40	75	+24	75	22
Ionarc	27250	160	150	160	+10	240	150
Kaiser	500	325	310	310	+10	330	215
K Dyong	810	200	200	200	Unch	255	155
Key Ind	2900	33	29	29	Unch	46	28
Keystn	950	300	300	300	—25	370	280
Labatt	4550	$28	28	28		30	28
Laur 1.25	1100	$16⅜	16⅜	16⅜		16½	16¼
M B	100	$30⅞	30⅞	30⅞		32	25¾
Madill	500	$12⅜	12¼	12¼	Unch	12⅜	9⅛
Massey	100	$20½	20½	20½	Unch	22¼	19⅝
Melton	400	415	410	410		420	310
Mercuria	20500	43	35	43	+ 6	50	20
NB Cook	100	250	250	250		275	225
Neonex	400	440	430	430	— 10	525	430
Nornda	100	$50¾	50¾	50¾		50¾	42½
NC Gas	100	$11⅛	11⅛	11⅛		12⅜	11⅛
NW Sprts	720	$6½	5⅞	6		7¼	5½
NWF	1200	231	220	220	—25	295	220
Ok Helic	200	$12	12	12		15¼	11½
Pace	8600	73	67	68	— 7	100	61
PN Gas	1480	235	225	225		300	210
PNG pr	645	$20¼	19¾	20¼		21½	19
Pac Pete	13400	3325	3272	3272		4562	3272
PWA	2475	$10⅞	10¼	10½	— ½	12½	10
PWA pr A	200	$44¼	44	44		48	40
Portcm	1000	55	55	55		70	55
Potter	1132	450	440	440	Unch	537	435
Q Bdcst	500	460	460	460		575	460
Redhill	100	$9½	9½	9½		9½	6¼
Sartoga	550	500	480	480		525	475
G Spring	1950	270	265	270	— 5	350	265
Stntrn	210	$6⅛	6⅛	6⅛		7	5
Thrmo Plex	18700	135	115	135	+20	170	100
Tokar	9480	315	305	315	+ 5	325	290
Trns Amer	700	40	38	40		73	38
TC Glass	1650	$12½	11⅞	12½	+ ⅜	12½	9½
T C 2.75	212	$80	77	80		80	77
T C Pipe	2120	$41	40½	41⅜		44⅛	39¼
U Equit	8400	300	280	300	+10	345	180
Unity Bank	2600	$7⅞	7⅝	7⅞	+ ⅜	7⅞	7¼
W Redek	100	250	250	250	Unch	315	235
Wardr	5330	320	300	300	—25	325	255
Weldwd	1000	$17⅝	17⅝	17⅝		17⅝	15
W Realty	300	$8⅛	8⅛	8⅛		9⅜	7¾
Whon A	2100	$11⅛	11¼	11⅜	Unch	11⅜	11¼
Wdwrd	50	$30	30	30		31¾	29½

Warrants and Rights

Block Wt	300	5¼	5	5¼		6½	5
Dom Wts	600	$42	53¼	62		62	38
Fld wt	300	300	300	300		300	190
Frst Cty Wt	300	$11¾	11¾	11¾		11¾	11¼

Total sales, industrials: 454,664
18 Advances, 18 Declines, 72 Unchanged

Stock	Sales	High	Low	Close	Net Ch'ge	High	Low
OILS							
Alaska Ken	1050	75	72	72		85	55
Albany Oil	10600	120	108	117		145	100
Alta Pete	43288	250	225	249	+24	255	165
Alld Rox	4000	62	60	62	+ 2	82	57
Blindry	9500	135	135	135	—25	185	135
Can NW Ld	200	745	745	745		885	745
C Hdgs	1500	105	105	105	— 5	145	105
Chapp	37000	42	32	32	— 9	53	26½
Clonial	4300	130	120	120	— 8	135	115
Comaplex	6000	66	66	66	Unch	99	60
Comrcl	4800	15	14	14	— ½	20	13
Concept	1775	205	200	205	Unch	275	160
Coseka Res	5600	360	350	355	Unch	445	320
Davoil Nat	7400	25	24	24		29	24
Delta Pet	8166	23	22	23		41	22
Ericrst	17500	13	9	10	Unch	19	4
Embsy	10300	56	53	56	Unch	65	43
Five Star	26500	10	7½	8	—1½	11	6
F St Jhn	500	70	70	70		85	70
Freehld	99880	140	115	138	+13	140	61
Futurty	10200	22	20	21		26	20
Gf Reef	13500	39	31	38	Unch	39	19
Greenld Ex	8577	155	140	150	+15	155	100
Montrey A	58356	56	52	56	+ 1	82	45
Mtn Stats	22700	157	145	150	+ 6	240	70
P R Pete	272000	23	17½	22	+ 4	23	15
Plains P	19680	29	24	24	— 4	51	23
Pondry	12350	120	107	120	+15	127	105
Rand	13164	63	60	63	+ 1	85	58
Sachem Ex	5453	31	31	31		31	25
Seneca	15555	84	70	80	Unch	115	70
Silmil Ltd	4416	33	28	32½		35½	24
S Christi	49400	115	100	108	+ 3	115	55
Skat Res	15260	280	235	235		280	235
Stampd	31050	68	63	68	+ 1	87	60
Sunlite	1800	700	600	650		975	600
TC Res	7200	17½	15	16		20½	14
Vargas	13000	19	17½	17½		24	15
West Ex	4500	7½	6½	7½	+ ½	9	6
Wstn Warn	8000	38	35	38	+ 2	44	30
Whistlr Pet	10400	35	30	35		36	23
Wms Gold	13125	24	22	23	— 1	36	22

Total sales, oils: 904,635
13 Advances, 8 Declines, 21 Unchanged

Stock	Sales	High	Low	Close	Net Ch'ge	High	Low
INTERIMS							
Abaca	4000	40	36	36	— 3	47	30
Abella Res	27500	22½	19	20	+2½	22½	8
Acaplomo	6500	16	16	16	Unch	31	15
Adar Res	158000	70	58	62	Unch	80	35
Alakon	3400	6½	6	6	Unch	10	6
Alberni	2300	45	45	45		60	40
Alvila	11500	18	16	16	— 2	18	7
Amaig	71000	4	3½	3½		5	2¼
Ambas Mns	15500	4	3½	3½	Unch	6	3
Amber	7000	30	23	23	— 2	30	15
Anglo Wst	10500	8	8	8	+ 1	15	4
Arc Res	18500	53	48	52	+ 4	53	35
Arian Pac	2200	20	15	20	Unch	25	15
Athena	15000	13	9	10	+ 3	17	7
Balfour	22550	43	38	41	— 1	69	35
Bart Mns	15300	39	35	39	+ 6	40½	22
Belcara	13500	40	36	39	+ 3	80	35
Bev Cal	36813	39	30	38	+ 8	53	20
Bonevil	11166	30½	25	26		30½	26
Bonus Res	1000	38	38	38	— 7	65	38
Boru Mng	2500	20	16	20	+ 1	63	15
Brent Expl	6000	26	20	26	+3½	45	20
Brn Overfn	16750	18	18	18	Unch	25	15
Buckeye	811666	49	16	22	—25	56	16
Cairn Mns	20500	23	20	20	— 3	31	16
Can Bse	10500	17	15	17		18½	12
Canwex	1000	32	30	32	+ 6	80	20
Crdwell	2500	7½	6	6	— 2	15	6
Carolin	5500	46	44	44	— 2	75	41
Challeng	138000	48	33	45	+13	55	18
Coast Int	2500	24	23	24	+3½	43	20
Colby Mns	54000	67	57	63	— 2	67	27
Comks	2000	9	9	9		18	7
Con Altar	758460	80	52	71	+16	80	36
Cons Clevld	1667	8	6½	6½		9	6
Cop Mac Ms	52000	65	48	58	+13	70	30
Copr Lak	274000	83	63	74	+13	83	25
Corval	1000	23	23	23	— 2	41	20
Coynex

Flexibility in Law Necessary

• YOUR TAXES •

By I. H. ASPER

One of the toughest jobs facing any justice minister is that of choosing the best men to fill the judicial roles in the nation's courts and, having found them, being able to persuade them to become judges.

After accomplishing that, the minister and the community served by the courts must hope that the judges who interpret the law will grow as the community grows, and that the interpretation they give to the law always stays consistent with the changing attitudes and values of society in general.

This phenomenon — the changing of judicial rulings to match society's progress — is most clearly seen in the criminal law where what would clearly have brought a conviction for obscenity 10 years ago is no longer even brought to the courts because society's attitudes have relaxed.

★ ★ ★

Just as it is important socially that the courts float with the times in criminal law, it is equally important that the tax court judges keep abreast of changing business techniques so that their interpretation of the tax law will not impair our place barriers in the path of healthy economic activity.

In this respect, for the most part, judicial interpretations of the tax law, as applied to business transactions, have in the past two or three years become much more positive.

Although there are still too few tax judges who have a pre-bench intimacy with the techniques of doing business, there appears in recent years a trend toward a more open and less literal approach to the tax laws as it applies to business transactions.

A recent ruling by the trial division of the federal court illustrates the point. The case involved a Toronto housing developer who made a financing arrangement which some might consider unique, but not if they understand the trends in that industry.

The developer began a project for which he thought he'd arranged adequate financing. In mid-stream it began to appear he wasn't adequately covered. The developer went to another financier, Traders Realty Ltd., to negotiate interim funds to carry him through.

The developer agreed to pay nine per cent interest on all money borrowed, plus a bonus equal to one per cent of gross rental receipts from the rental project for 25 years, plus sell to Traders five per cent of the project for a nominal sum.

★ ★ ★

Not an uncommon deal in Toronto real estate financing circles.

As things turned out, the developer had been overly cautious. He didn't really need the money so in due course he borrowed the money from a bank and paid off the Traders loan.

However, because of the accommodation Traders had given him, although the developer was spared the interest cost, he still was committed to pay the one per cent of gross rents for 25 years.

Then the tax fun began. As the developer paid Traders the one per cent gross rent, Traders dutifully reported it as income and paid tax on it.

Similarly, the developer claimed it as a deduction from his income.

Not so, cried the sometimes over-zealous revenue department officials. They took the position that while the receipt of the show of rent by Traders was income which should be taxed, the payment by the developer was a capital payment, not a business expense like interest, and therefore not deductible.

This heads-I-win-tails-you-lose syndrome is not entirely without precedent in the tax law. Indeed, there is considerable precedent for the proposition where double tax is levied on the same money.

★ ★ ★

In this case, the department argued that the payment was not interest on money which the taxpayer had borrowed to earn income, in which case it would be deductible, but rather was a capital payment, like a bonus, and therefore not a deductible business expense.

In the Federal Court, the case-experienced eye of Mr. Justice Ibson quickly swept over the total transaction and concluded that a rose by any other name is still a rose.

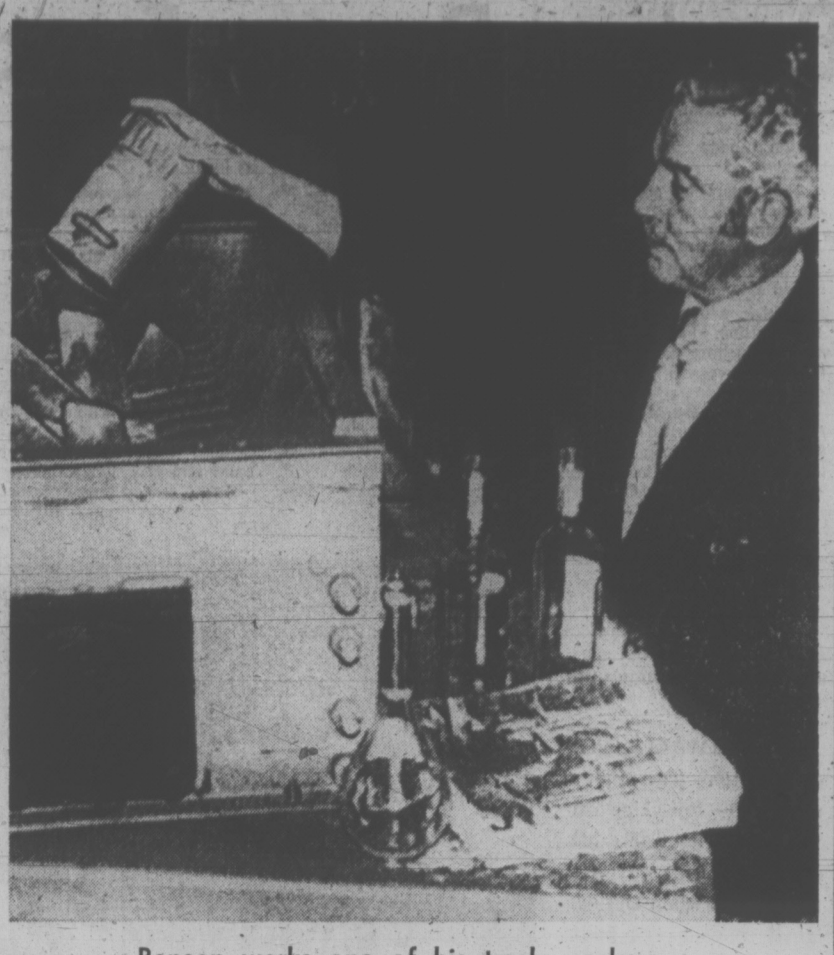
He looked at the substance of what had occurred and ruled that while the annual one per cent of gross rents payment wasn't interest expense, it was a payment of the taxpayer's income, not his capital, and was therefore deductible.

★ ★ ★

The case ended happily for all because the developer got the appropriate deduction and the financier paid the tax. Because of the increasing complexity of doing business and the infinite variety of techniques of financing business, the tax law and particularly those who enforce and those who interpret it are going to have to become considerably more flexible in their approach.

This case is a good example of the kind of flexibility required.

Asper is a Winnipeg lawyer and leader of the Manitoba Liberal Party.



Benson works one of his trash mashers

Plant Moves To Money

NORTH VANCOUVER (CP) — President Russ Benson of Benson Industries Ltd. keeps a crushed tin can on his otherwise spotless desk as a reminder of past tribulations and of good things to come.

The can was the first item to go through his company's rabco solid waste shredder-compactor unit.

"Some day I'm going to have that can mounted and gold-plated," said Benson.

Previously head of a company that manufactured hospital supplies and equipment, Mr. Benson began four years ago to develop a machine to shred and compact solid waste. His primary targets are hospitals in Canada and the United States, which use as much disposable material and equipment as posible.

Two years and $250,000 later he had a working unit. The next problem was marketing the compactor on an ecology-conscious continent already glutted with a wide array of the devices.

One of the first takers was the Hotel Vancouver which got a unit two years ago that compacts three tons of trash a day "and paid for itself in seven months," Benson said.

With a rapidly expanding potential market for his compactors, Benson says the biggest problem he has faced is raising enough capital to increase his plant facilities.

"The local brokers told us to go back east if we wanted to sell shares — they were quite frank about it," he said.

"They said the B.C. investor is interested only in investing in a moose pasture with a hole in it, they said no one was interested in local secondary industry. We thought they were wrong, but we found out the hard way they were right, so we've gone east."

The company president said the federal government helped him out with a development loan and in his participation in trade fairs — but he never heard from British Columbia's former Social Credit administration and has yet to hear from the NDP government.

"The complete lack of support from the public and the government is the biggest obstacle to setting up a secondary industry here."

Now, he's being forced to consider relocating his entire operation somewhere in eastern Canada because of its proximity to major markets, freight rates and higher labor costs in B.C.

"The way things are going now, it's a logical step."

The one-ton unit, which costs $6,000 to $7,000 installed, has two major parts — a slowly revolving steel drum with steel teeth that comb the trash through the teeth where it is smashed, shredded and pushed into a container in which it is compressed.

Benson Industries went from a gross of $78,000 in 1970-71 to $170,000 in 1971-72 and $141,000 in the first two months of the current fiscal year.

The company has working agreements with Ingram and Bell of Don Mills, Ont., awarding distribution rights for all U.S. and Canadian hospitals and with Lamson Engineering Australia Ltd. for rights in Australia and New Zealand.

Mr. Benson is negotiating similar distribution agreements with companies in Britain, South Africa, Japan, Sweden and Thailand. And in conjunction with a Toronto engineering firm, his company is developing a compactor 10 times as powerful as his original unit for use at land fill disposal sites.

Street Wooing Small Investor

NEW YORK (CP) — The small investor is turning his back on the stock market and Wall street is worried. —

Despite a booming economy, the individual investor just isn't buying. He has found it safer to sock his money into savings accounts or bond funds where he can depend on a return of at least five per cent a year with little or no risk.

As a result, stock market prices are slumping, volume is down, brokerage house profits are falling and the prices of many stocks are at or near their book value or record lows.

Despite a brief sharp rally last week, the Dow-Jones industrial average is down more than 120 points from its high of 1,057 in January. A seat on the New York Stock Exchange recently sold for $95,000, a $14-year low and down $420,000 from the record price of $515,000 four years ago.

An estimated 800,000 investors have pulled out of the market in the last few months and Wall street is looking for ways to entice them back. In 1972, 32.5 million Americans owned shares. That figure now is down to 31.7 million.

SMALL TRADES COSTLY

Brokers concede that the individual investor has been "alienated." Commission charges for small trades have gone up as much as 47 per cent in the last two years, making it more and more difficult for such individuals to turn a profit, while those for institutions and large block traders have fallen sharply.

Heads of firms listed on the markets are so concerned about the trend that more than 250 of them met in a series of meetings this week in New York, Chicago and Los Angeles to form an organization to woo investors back into the market.

The organization is known as the Committee of Publicly Owned Companies and its aim is to bring about changes in the securities markets so as to restore individual investor participation.

The market value of Amex stocks has dropped 20 per cent since dec. 31, 1968, while volume has fallen more than 42 per cent.

The New York Stock exchange has fared better. Its volume is running less than 10 per cent behind last year's record total, though prices are down.

Trade in the over-the-counter market in the first quarter of this year is off nearly 25 per cent from the corresponding period of 1972.

Interim Listings

FRIDAY

	Bid	Ask		Bid	Ask
Abaca	36	39	Hobo Cr	29	36
Abella R	19	20	Holbrg	8½	10
Able Exp	5½	7	Honda M	24	27
Acaplo	16	19½	Hub Mn	18	20
Ader Rs	60	62	Hunt Bas	11	15
Alakon	6	8	Juniper	15	19
Alberni	46	60	Kaza Cop	21	30
Alvila	14	15	Keiglen	5	10
Amalg	2	4	Kendal	55	62
Ambas	3½	5	Kismet	40	45
Amber	22	25	Komo Ex		8
Ang Wst	7	11	Lewes R	6	7
Arc Rs	52	60	Lou Mex	52	
Arian	15		LowVa I	10	11
Aselo In	8		Lucky St	6	12
Athena	10	12	Manox P	48	53
Balfour	41	42	McLeod	25	28
Bart Mns	35	39	Midnth	10	11
Belcara	25	34	Milestn	15	20
Bev Cal	35	38	Mollie M	3	4
Bonnvil	26	30	Montan	8	10
Bonus R	38	47	Mt Hylnd	10	12
Boru Mn	15	29	Nation L	5	9
Brent E	25		N Denvr	53	54
Brwstr	9½	12	Nicola	28	
Brown O	17	18	Nisson	15	21
Buckey	22	23	Nthstar	52	57
Cairn M	20	26	Nthwnd	50	55
Canwex	25	35	Panthr	14	17
Cardwl	6½	9	Payette	7	8
Carolin	43	47	Perry R	70	72
Chlngr	45	47	Plaza R	55	57
Coast I	22	24	Pr Stew	35	39
Colby	60	64	Princss	78	84
Cmmnd	9	10	Prism	11	
Conlur	9	12	QC Expl	15	17
C Altair	71		Radiar	460	5
Con Clev	7	9	Remar	17	19
Cop Mac	57	58	Rchwd	1	135
Cop Lk	74	75	Rimrk	29	30
Corval	22	25	Rio Plat	43	44
Coynex	35	40	Robert	41	43
Darsi	8	9	Robina	57	60
Dictatr	6½	7½	San Jac	17½	18
Donna	7½	10	Shasta	83	84
Drcastr	15	16	Slimnc	26	36
Doirta		20	SPA Mn	3	7
Dynam	10	11	Spclatr	72	81
Eagle B	29	30	Spirit E	44	44½
Erin Ex	48	49	Starlett	26	29
Fortune I	19	20	Stellak	7	10
Givstn	1¼	128	Sunris	9	10
Gary M	18	20	Swim Lk	5	
Geoqst	2	2¼	Tandm	96	105
Geo Dyn	70	90	Tanzill	17	19
Geo Star	25	28	Teknol	17	25
Giant Mt	20	22	Turngn	79	80
Glenlyon	6	9	Triton	145	1½
Gramr	15½	30	Univex	78	79
Grndra	20	22	Vanalt	21	22
Gr Prix	65		Victor	6	9
Gr World	28½	35	Wn Stand	14	20
Gulf Ttn	28	30	Whipsw	13	14
Hertz I	22		Yukon G	70	74

CALGARY

FRIDAY

Stock	Sales	High	Low	Close	Net Ch'ge
Industrials					
Parkland Bf	500	50	50	50	
Oils					
Calvin	100	200	200	200	
Cdn Obas	1500	35	33	35	+2
Lariat	1000	65	65	65	
Petromns	500	23	23	23	—2
Uni Gas	1000	345	345	345	—5
Mines					
Calcorp	1000	6	6	6	
Cinnabar	3000	45	45	45	
Cultus	4500	50	49	50	
Flin Flon	500	25	25	25	+1
Matrix	1000	29	29	29	

EGG PRICES

	Prod.	Whlse.
Grade A Large	.58	.70
Grade A medium	.55	.67
Grade A Small	.41	.53

BRITISH COLUMBIA INSTITUTE OF TECHNOLOGY

invites applications for the following positions:

SENIOR NURSING INSTRUCTOR—MEDICAL-SURGICAL NURSING

Qualifications: Masters Degree, eligibility for nursing registration in the Province of British Columbia, and some teaching experience. Leadership ability and curriculum knowledge are highly desirable.

INSTRUCTOR—ADVERTISING, & SALES PROMOTION

The successful candidate will construct and instruct courses in the field of Advertising and Promotion for Marketing, Hospitality Industry and Broadcast Media Students.

Qualifications: Preference will be given to applicants' with extensive practical experience in the areas of advertising strategy, copy strategy, and preparation, layout concepts, media use and mix, campaign strategy and budgets. A university degree or equivalent is desirable. The successful candidate must be able to relate well and communicate with young men and women.

ONE YEAR TEMPORARY INSTRUCTOR—COMPUTER PROGRAMMING

The successful candidate must be fully familiar with 360/370 assembler and PL/I programming and Disk Operating Systems.

Qualifications: Must have a minimum of three years business programming experience. Teaching experience an asset.

Salaries will be commensurate with the applicant's over-all qualifications within established scales, which currently range from a minimum of $817 to a maximum of $1,370 per month.

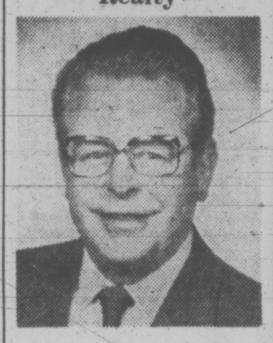
These are Civil Service positions within the Division of Technical Vocational Services, Department of Education. Salary will be commensurate with applicant's qualifications.

Please apply: The Personnel Office
B.C. Institute of Technology
3700 Willingdon Ave.
Burnaby 2, B.C.

MYHRE TERRACE
Deluxe Townhouses
McKenzie Avenue at Glanford
OPEN HOUSE
Daily 1:30 - 4:30
(Except Sunday)
2 and 3 Bedroom split level designs.
$26,900 to $27,950
Whyte & Gower
Oak Bay Properties Ltd.
2227 Oak Bay Avenue
592-2407

GIFT SHOP
Prosperous gift shop for sale. Prime location in Victoria, B.C. $28,000 F/P. Principals only. Terms to responsible party.
Phone 382-4024

K. D. JENSEN Realty



KEN JENSEN

formerly a director and nominee of Island Homes Ltd. for 11 years, announces the opening of his new Real Estate Office at 947 Fort Street. With 23 years of well qualified experience he is ready to serve you in all phases of Real Estate and Land Development.

947 Fort St. 388-6407

DEMOLITION SALE
PHONE MUTUAL
Equipment Rentals
386-6155

"VICTORIA'S LEADING" "Condominium" "BROKERS"
FINEST SELECTION BEST LOCATIONS
OPEN HOUSE
Mon.-Sat., 2 - 4 p.m.

WATSON MANOR
1000 McLure St.
RETIREMENT
One Bedroom Condominium Suites
Prices $16,450 to $17,950

SEAFRONT CONDOMINIUM
Deluxe Suites
2 ONLY at
$32,000
$35,600
360 DALLAS

Pakington Manor
1012 Pakington

Marquee Court
2095 Oak Bay Ave.

TELEPHONE 592-2407
Whyte & Gower
Oak Bay Properties Ltd.
2227 Oak Bay Ave.

Alberta

READING SPECIALIST
GRANDE PRAIRIE

Department of Education, Government of Alberta, invites applications from qualified candidates for the position of Reading Specialist in a Learning Assistance Centre which will operate from the Regional Office of Education in Grande Prairie, Alberta. The learning centre will initially operate as an experimental two-year project and position contracts will also be of that duration. Ideal candidate will have a Master's degree in Education including a substantial background in the diagnosis and remediation of reading, language and related problems. Strength in the area of learning disabilities would be an asset, and successful elementary school teaching experience is a requirement.

SALARY $10,000 to $16,000 plus modifiers (Salary under review)

THIS COMPETITION WILL REMAIN OPEN UNTIL A SUITABLE CANDIDATE HAS BEEN SELECTED.

APPLY WITH ALL RELEVANT CURRICULUM VITAE, REFERENCES AND DATE AVAILABLE TO:

Dr. M. R. Fenske, Co-ordinator
Department of Education
9913B Richmond Avenue
GRANDE PRAIRIE, Alberta

WOODLANDS FORESTER

Applications are invited for this outstanding forestry management opportunity reporting directly to the Chief Forester. This is a challenging and demanding situation and will involve a close working relationship with the senior management team in our Forestry and Woodlands group. The incumbent will be located at our Woodlands Headquarters in the modern community of Kitimat, B.C. The successful candidate will be responsible to the Chief Forester in the forest management of T.S.H.L.'s and T.F.L. 41. We are seeking an experienced forester of proven management competency. Preference will be extended to Registered Professional Foresters or applicants in the process of becoming members.

A generous range of employee benefits and relocation assistance are provided. Please apply in confidence to:

F. Fredrickson
Personnel & Industrial Relations Dept.
Eurocan Pulp & Paper Co. Ltd.
535 Thurlow Street
Vancouver 5, British Columbia

7¾%
GUARANTEED INVESTMENT CERTIFICATES
CITY TRUST
City Savings and Trust Company
1306 Douglas Street
Phone 383-4141

"REAL ESTATE HAS A PRICE INTEGRITY IS PRICELESS"

Limited openings in new office for experienced fulltime realtors. Excellent sales aids and harmonious working conditions.

NEW APPROACH

To Mortgage/Realtor Relations
Interviews strictly confidential
Call TREVOR MILSTED,
Real Estate Manager
FARMERS & MERCHANTS TRUST CO. LTD.
731 Fort Street 388-9172

yukon MEETING THE CHALLENGE OF THE 70'S

TEACHERS

The Government of Yukon Territory is requesting applications from qualified teachers residing in Canada who wish to teach in Yukon during the 1973-74 school year. Applicants must possess valid Canadian teaching credentials. Minimum acceptable credentials must at least be equivalent to a British Columbia Standard Certificate for elementary grades or a British Columbia Professional Certificate for secondary grades.

Removal costs are provided to successful candidates.

Interviews will be conducted in Vancouver and Victoria during the week of April 24th. Applicants who are requested to attend interviews must do so at their own expense.

Application forms may be obtained from:

Personnel Department,
Government of Yukon Territory
P.O. Box 2703
Whitehorse, Y.T.

OR

Yukon House
567 Hornby Street
Vancouver 1, B.C.

In order to ensure consideration, completed application forms must be returned by April 17th to:

Personnel Department,
Government of Yukon Territory,
P.O. Box 2703,
Whitehorse, Y.T.

DISCOVER CANADA'S yukon HOME OF THE KLONDIKE

TAX PROBLEMS?
Let Us Solve Them for You
BLANSHARD TAXATION SERVICE LTD.
(Victoria Owned and Operated)
1820 BLANSHARD STREET
Upstairs in the Wall & Redekop Building
CANADIAN AND U.S. INCOME TAX
9 a.m. to 9 p.m. Weekdays
Saturday 'til 5 p.m.
No Appointment Necessary
385-0312



Mrs. F. P. Johnson, Manager

GLENSHIEL HOTEL
Victoria's Finest
SMORGASBORD
LUNCH (11:30 - 2:30) $1.75
DINNER (From 5:30) $2.50
606 DOUGLAS STREET
383-4164

IF YOU'RE GOING TO
LEASE
LEASE
THE
CORNELL WAY
FROM
CHEVY VEGA TO CADILLAC AND CHEVY TRUCKS
See
TONY McMANUS
CORNELL
3050 DOUGLAS 385-5777

New Boating Ramps Eyed for Saanich

Two new boat launching sites are recommended in a planning department survey of Saanich tidal waters from Ten-Mile Point north to the municipal boundary beyond Sayward Beach.

The May meeting of council's outdoor recreation committee is expected to discuss the report with a view to opening new ramps next year.

Meanwhile, there are other decisions to be made, including land acquisition for adequate trailer and vehicle parking near the proposed sites.

The report by staff under municipal planner Tom Loney says the surge in small boat ownership has led to a scarcity of moorage accommodation at marinas.

Saanich, with about 13 miles of coastline, has no public boat launching facilities for trailer-size vessels on its eastern shore.

There are several potential ramp sites along this stretch, but the fact of strong tidal action prevents some from ever being developed as such.

Planner Kees Van Westen surveyed the area and came up with seven suitable sites of which two meet the criteria established by those with experience in the field. They are at Telegraph Cove at the foot of Telegraph Bay Road, and at Gordon Point below Vantreight Road.

The outdoor recreation committee, which tabled the report at its last meeting, asked only for sites to be identified without going into such factors as land requirements and construction costs.

Other agencies have identified criteria of boat ramps as including:

Sufficient nearby parking space, a minimum of two acres.

A relatively level approach from a public thoroughfare.

Stable soil base for the ramp itself.

Both the suggested sites are well protected from heavy seas and winds and have reasonably sloping access.

Reference was also made to the inland waters of Saanich-Gorge waterway, Prospect Lake and Beaver-Elk lakes.

It was judged that Prospect Lake is too small to support high speed recreational boating, but is ideal for canoes, rowboats and small sailing craft which do not require launching ramps.

At Elk Lake it was suggested that a second ramp might be installed or that additional parking arrangements be made for the existing ramp at the north end. But as Saanich is no longer an owner of the lake, it was thought additional work might be a regional district responsibility.

The Gorge, including Portage Inlet, has become a highly popular waterway with improvements to the banks and sanitary sewers in the area over recent years. The report questioned whether motor boating would be compatible with a trend to small boats and swimming which is developing in the Gorge.

Ultimately, the Gorge is envisaged as a kind of tidal lake, which together with Colquitz River improvements may enable canoeists to paddle from Esquimalt or Victoria to Beaver-Elk lakes and possibly into Blenkinsop Valley.

EMPTY SEATS CUT FLIGHTS

TORONTO (CP) — Faced with thousands of unsold seats, Canadian airlines are reducing scheduled overseas charter flights this summer to meet new Canadian charter rules.

The cuts announced so far are most dramatic at Air Canada, where in recent weeks the number of charter flights to Great Britain and Europe has been cut to 17 from 38.

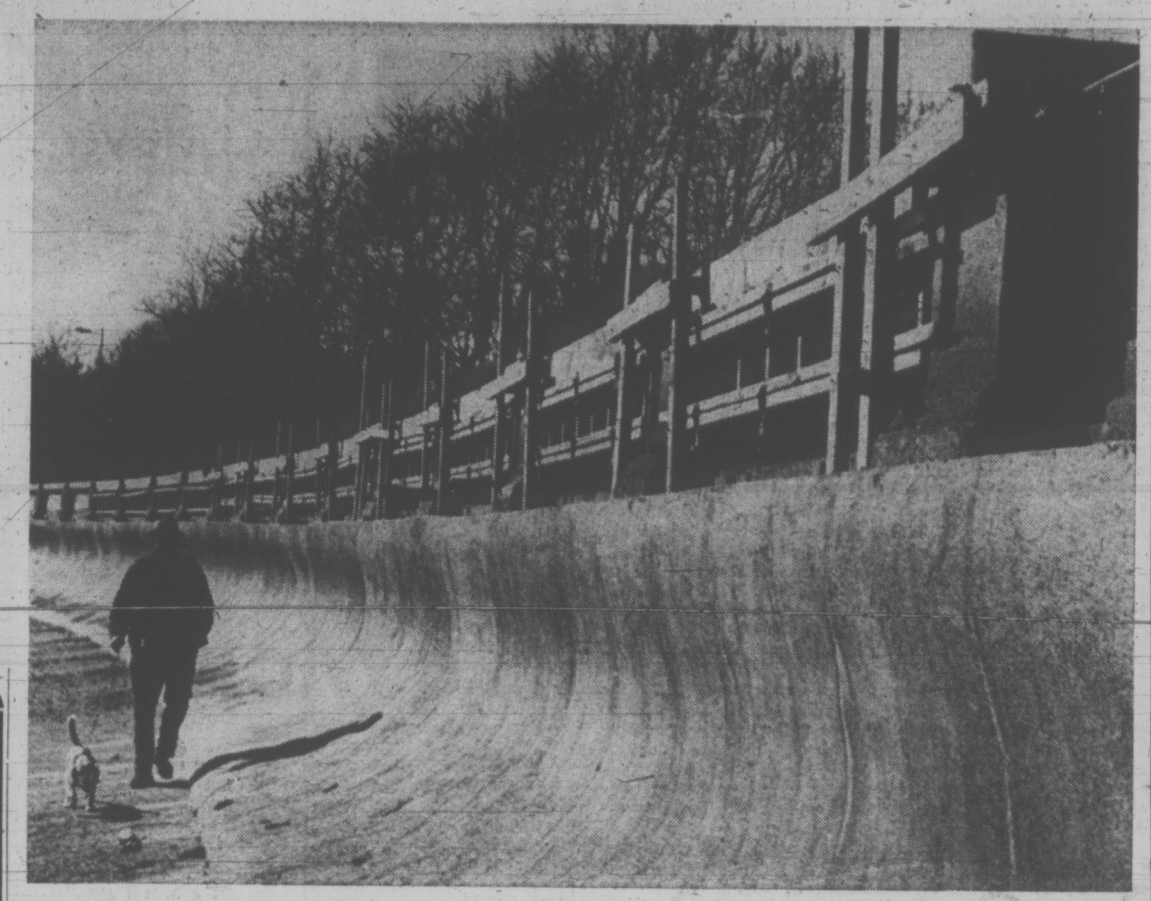
Wardair Canada Ltd. has been substituting 180-seat aircraft on charter flights previously scheduled for 450-seat planes.

A Canadian Pacific spokesman said Friday that airline has eliminated only two of 160 flights but more may follow.

With so many seats unsold, a key to the cutbacks may be a requirement under the new Advanced Booking charter rules that at least 80 per cent of the seats on a charter flight must be sold before an aircraft is allowed to take off.

An Air Canada spokesman said passengers on charter flights that have been dropped are being advised of alternate flight arrangements.

He said they are being shifted to other flights leaving from the same city with changes of up to a day or two earlier or later.



NEW SEAWALL under construction prompts memories for Howard Winter, as he walks his dog along Ross Bay. He remembers when the original seawall was built about 1911. (John McKay photo.)

Woodward Stores Limited

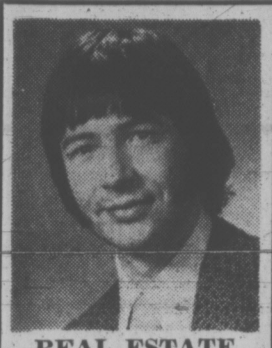
DIVIDEND NOTICE

NOTICE is hereby given that a dividend at the rate of 45 cents per share has been declared payable April 30, 1973 to shareholders of record April 13, 1973 on the outstanding Class "A" shares of Woodward Stores Limited. The transfer books will not be closed.

By order of the Board.

W. G. SKINNER, Secretary.

Dated: Vancouver, B.C. March 29, 1973.



REAL ESTATE APPOINTMENT

Shirley Philps of HOMEFINDERS, WALL & REDEKOP REALTY LTD.

Always enjoys welcoming salesmen who are 'young in spirit' to the expanding group of 'people serving people.' Born and raised in Victoria, Curt Shubrook, who, after University and business experience, is prepared to give your real estate needs vigorous and youthful attention. Call him now and receive the best!!

386-8321 or 382-6961

OCEAN FRONT CONDOMINIUM

1540 DALLAS RD.

* Spacious and beautiful.
* Large dining room plus breakfast area in in kitchen.
* Full view of Juan de Fuca and Olympic Mountains.

Priced from $42,500.00 $6,000.00 down will carry. One apartment left at $33,000.00.

CADBORO BAY REALTY

Phone 477-9511

Tips on MOVING

If the thought of moving seems like an almost unbearable load, we understand. We've seen it happen so often that we know exactly what to do about it.

When you want to unburden yourself of all those worries, give us a call.

USE YOUR CHARGEX FOR LOCAL MOVING

CHARGEX

"Remember We Move Families—Not Just Furniture"

"Atlantic to the Pacific Dowell's Are Terrific"

DOWELL'S MOVING & STORAGE

384-7191

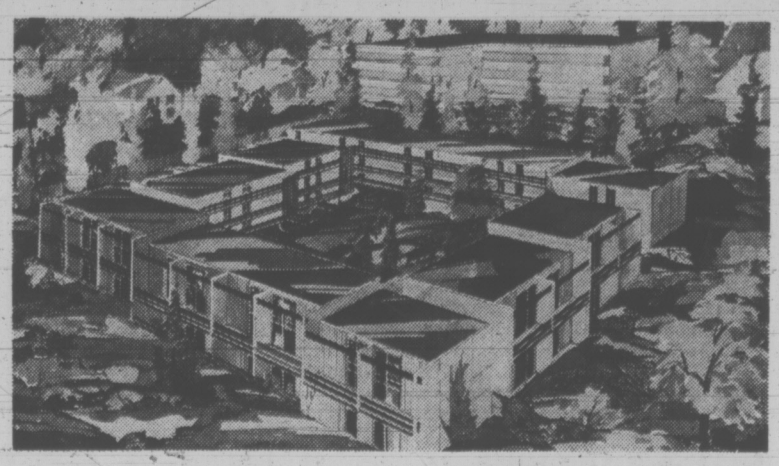
AGENT / ALLIED VAN LINES

CLOVERDALE TOWNHOUSE COURT

(APARTMENTS)

991 CLOVERDALE AVENUE — Near Quadra

OPEN FOR VIEWING DAILY



Bachelor Suites from $115.00

Two Bedroom Suites from $172.00

Featuring:

Wall to wall Carpets
Ground Floor Patios
Upper Suites Balconies
Laundry
Close to School
Separate Entrances
On Bus Line
No Pets

IMMEDIATE OCCUPANCY

For Information Phone 385-4611 or contact

P.R. BROWN & SONS, LIMITED

762 Fort Street — Phone 385-3435

Welfare System Study Set

Preparations for a three-day conference in Ottawa later this month of all provincial welfare ministers were discussed Friday by Rehabilitation Minister Norman Levi and federal health and welfare minister Marc Lalonde.

After a meeting lasting two and a half hours, Levi said agenda proposals and other matters relating to the conference were the main topic of discussion. The conference will undertake "a broad review of the whole social security system, he said.

Levi told reporters he had suggested the ground rules for the conference eliminate the necessity for reading of lengthy prepared documents, so that more time can be spent in hard discussion.

It was informally agreed that the provinces circulate in advance their respective position and policy papers, he added. The conference will be held April 25 to 27.

BEFORE THE JUDGE

A 33-year-old man who slapped and kicked his wife, fracturing her cheek and nose, Friday was sent to jail for three months by Victoria provincial court judge William Ostler.

Charles James Willard, of 413 Langford, "treated his wife viciously on this occasion," said Ostler, noting that Willard was normally a hard-working, intelligent man whose marriage had been "wrecked" by liquor.

The term was imposed for assault causing bodily harm March 10.

★ ★ ★

A man, sent to jail for a total of 18 months Tuesday, was sentenced to two years less one day Friday, on seven counts involving bad cheques.

Lawrence William Roberts, 35, of 18-1621 Island Highway, has been sentenced to 18 months for indecent assault and a concurrent one-year term for being unlawfully in a dwelling.

Friday, Roberts appeared on four counts of false pretences under $200 and three counts of uttering. He was sentenced to two years less one day on each of the seven counts, to run concurrent with Tuesday's sentence.

★ ★ ★

"One wonders if you're ever going to learn," Ostler said to a 22-year-old man, as he sent him to jail for 30 days on a charge of indecent exposure.

Philip Alexander Gatersby of 967 North Park, pleaded guilty to exposing himself to a woman in a View Street parkade March 26. The judge noted that this was the second case of exposure in a parkade for the young man who had, in the judge's opinion, a "bad record in terms of other offences."

"There must be some deterrent," said the judge.

★ ★ ★

James Frances Hunter, 26, of Prince Rupert was fined $75 after he pleaded guilty to possession of marijuana, found on him Thursday.

He had five rolled joints on him when stopped by Victoria police in the Vancouver Island Coach Lines terminal.

GOOD ROOFING

INCREASES PROPERTY VALUES

Complete Roofing Service

Besides one-stop shopping convenience and the greatest selection of materials, our experts are always at your service.

Capital City Roofing & Flooring

1920 Oak Bay Ave.

598-4441

After 6 Call BOB McINTOSH, 384-1546

WANTED By Loving Wife

A portrait of my husband for Mother's Day, May 13. Please, husband, call SVENDSEN'S STUDIO, 598-2131

today and make your appointment. There's nothing I'd like more for Mother's Day than a portrait of you. And please have it taken at Svendsen's Studio; they do such outstanding work with he-man portraits.



REAL ESTATE APPOINTMENT

"Name the Place"

Shirley Philps of HOMEFINDERS, WALL & REDEKOP REALTY LTD.

and staff welcome Elenor Sturmey to the team. Having lived in various coast cities and towns with her contractor husband, Elenor is well acquainted with Victoria, Langley, Port Renfrew, Powell River, you name it. Her many friends that Mrs. Elenor Sturmey has made, are asked to contact her for real estate service.

386-8321 or 479-4573



MRS. SUSAN WARKE

Mrs. Susan Warke has recently joined the sales staff of ISLAND PACIFIC REALTY. Mrs. Warke has had several years experience as a realtor and she will be pleased to serve all her friends and business associates from her new location.

3200 QUADRA ST.

Call 388-6231 anytime

M. J. PEDDLESDEN LTD. for MASONRY

WAREHOUSES HOMES — OFFICE BLOCKS FOUNDATIONS

CONTACT THE MASON DIRECT

"WE MANAGE ENTIRE PROJECT"

M. J. PEDDLESDEN LTD.

479-5908



Cat D5 Tractor: the do-everything machine

That's how Gerry Bailey, owner of B and B Trucking, in Cloverdale, uses his Caterpillar D5 tractor — for everything. In the photo it's building grade for a railway spur line. It also digs basements, spreads gravel, clears roads, works in a gravel pit, and builds dykes.

The D5 can handle all these jobs, and many more, so well because Caterpillar builds it tough. It's the medium-size crawler with big tractor features. Like three-speed power shift transmission that gives you extra cycling speed and less operator fatigue with single lever on-the-go shifting. Console-mounted steering clutch controls increase operating ease. Strengthened undercarriage features 22-pound shoes with extra grouser height for longer wear life. And track rollers and idlers are lifetime lubricated.

The D5 is powered with a 105 horsepower, 6 cylinder Cat diesel engine that has a 25% torque rise to provide excellent lugging ability and reserve torque. It handles full loads without downshifting.

These are only a few of the features of the versatile Caterpillar D5 tractor that make it the best buy in its size class. Ask your Finning sales representative about the D5 today.

FINNING

YOUR CATERPILLAR DEALER

27 Crease Avenue
Phone 384-4144

Gov't Beats Down Opposition On Corporations Tax Bill

The legislature gave approval in principle Friday to a bill imposing a tax on capital used by corporations operating within B.C., after Premier Barrett agreed with an opposition member's suggestion to exempt family farms.

The concession by Barrett was not enough to convince the combined forces of the Social Credit, Liberal and Progressive Conservative parties to vote for the bill, however.

Government supporters outvoted the opposition and the bill was approved 39-10.

Spokesmen for the opposition maintained that the tax — which will be one-tenth of one per cent on the capital used on projects within the province per year — will not encourage industrial expansion and therefore will not solve the unemployment problem.

Barrett retorted by saying that it is the intention of the government to make the rich corporations contribute their share for the services available to the citizens of the province. The bill is expected to increase revenues by about $7 million per year.

The premier gave a detailed account of how B.C. is actually a banana republic, thanks to the efforts of the giant United Fruit Company and its dealings with his father, Sam Barrett, a fruit and vegetable dealer in Vancouver years ago.

Barrett said his father had attempted to import bananas fron the Fiji Islands to sell in Vancouver, but had been made "an offer he couldn't refuse" by the United Fruit Company, which supplied Sam with the rest of his fruit for his wholesale operations.

That lesson that his father learned, Barrett said, was "don't mess with the multinational corporations." And that kind of system is not what the present NDP governments wants to see happen.

Barrett said the B.C. tax measure is something that was introduced in the province of Ontario by a Conservative government 43 years ago.

He criticized the opposition members for being "Wall Street freedom fighters" and defending the corporations who will be subject to the new tax.

Last year, he said, the corporations of the province paid only $80 million in taxes compared with $266 million by individual citizens. The government is attempting to even the score, he said.

Barrett said another lesson that he learned from his father, and from former premier W. A. C. Bennett, is that the government should always keep some of the provincial revenue in reserve, in case the economy turns bad some day and the money is needed for people's services.

The capital tax is "a little bit of tuck money," he said, and is "valid and justified."

The suggestion that family farms be exempted from the capital tax was made by Frank Richter (SC—Boundary-Similkameen).

Barrett said it was a valid point and will be incorporated in the regulations which will accompany the act. Other exemptions will be given to credit unions, co-operatives and condominiums, he said.

A Liberal member charged that the government brought in the tax as a "sop to NDP members to show that the government could take a round out of big business."

Allan Williams (L—West Vancouver-Howe Sound) said the tax is unnecessary and will have a "regressive impact" on average and low-income consumers, who will absorb the costs of the tax to the corporations.

The Liberal said the tax will not encourage the expansion and growth in the economy which is so badly needed to decrease the unemployment rolls.

He said the tax should be withdrawn by the government and not brought back until the province's industrial base has expanded sufficiently to absorb the unemployed.

Progressive Conservative house leader Scott Wallace (PC-Oak Bay) also urged the government to withdraw the bill and consider bringing it back in a year.

Wallace said Barrett "has let his philosophy get in the way" and the bill is an example of the socialist government's "bugaboo about corporate enterprises."

Newell Morrison (SC—Victoria) said the effect of the bill on the five companies he directs will mean "sizable" payments of tax to the government.

He said the bill is "an indication of the NDP's policy of anti-business. It is a bias of the government."

Not many companies operating in the province will get the advantage of the $25,000 exemption which the legislation provides, Morrison said, and the companies which are to be taxed do not get the benefit of the same exemption.

He said the bill is "unnecessary, undesirable and will not encourage investment or employment." It is merely the first step in a tax which will become "more and more onerous," he said.

Gary Lauk (NDP—Vancouver Centre) said the tax bill is "rather gentle" and companies do not object to it because they know they can write the tax off against their federal income tax. "They're not complaining, only their lackeys," he said.

Lauk said the NDP government is planning "all kinds of support" for fledgling industries in the province. All taxes are passed on by business to consumers and that argument is no justification for not taxing the coprporations.

SALES TAX CHANGES HINTED

Premier Barrett hinted in the legislature Friday the government may consider altering the existing sales tax system of raising provincial revenue.

During debate on the principle of the Corporation Capital Tax Act, Barrett responded to criticism from opposition members that the corporation capital tax is "regressive" and will hurt consumers.

Barrett said the sales tax — which is a five per cent levy on most goods sold in the province — is regressive because it hurts a great number of people.

"Some day, somehow, I don't know when and I don't know how, whether it is us or another administration, we are going to have to take a look at that five per cent sales tax," Barrett said.

He said the government wants to "make the rich people pay more."

As the system works now, a person on low income and a millionaire pay the same five per cent tax on a suit they might buy, he said.

Cost of Victoria Housing Takes Big $6,683 Leap

The average price of a house in the Victoria area cost $29,289, says a survey covering housing costs across the country.

This is a $6,683 increase since the last survey, in 1969.

Inflation psychology, housing shortage, optimism in the economy, growing demand by young people for houses and pure speculative buying all have combined to drive the price higher.

The survey is based on a canvass of Multiple Listing Service figures, which show Toronto, Vancouver, Hamilton, Ottawa and Halifax as the cities with the hotest housing markets.

Eric Charman, president of the Victoria Real Estate Board, said there has been a fully predicted mass influx into the urban areas and supply has not met this demand.

Charman said in their zeal to prevent bad development, municipal officials have added to the cost rise by not encouraging or allowing enough new housing to be built.

Other people in the real estate and appraisal business in Victoria agree that the price of housing has leaped ahead, particularly in the last three months.

The survey says the Toronto market has reached "wild" proportions, but other cities are narrowing the gap in housing sales activity.

The Multiple Listing Service used by most major city real estate industries accounts for roughly 35 or 40 per cent of total sales.

According to MLS figures, the average sale in Canada has increased annually from $21,302 in 1969 to $26,553 last year.

The regional averages in 1972 were: B.C. $25,730, Alberta $25,056, Saskatchewan $16,726, Manitoba $19,488, Ontario, $29,106, Quebec $27,175, the Maritimes $22,566.

Other MLS figures show that houses in Victoria sold for an average of $22,606 in 1969, compared to $29,289 in the first two months of this year.

The figures for Toronto for the same period are $29,931 and $38,351; for Hamilton $23,368 and $31,257, for Halifax $23,265 and $24,912, for Ottawa $27,292 and $30,268, for Vancouver $23,939 and $36,640.

Land costs on the average make up 17 to 20 per cent of the housing cost. This rises to about 30 per cent in the hot markets of Vancouver, Hamilton, Ottawa and Halifax, and 40 per cent in Toronto.

Such is the demand for housing, MLS listings have declined as a percentage of the total, according to the survey. Exclusive listings sell in a matter of days and others sell simply through signs on the lawn or private advertisements in newspapers.

Realtors expect the prices to continue rising, but some warn that buyers may be going beyond the point of safety. "People are going to run out of money or the lending institutions will become reluctant to let this thing go any higher," said one realtor.

Speculators may be short-circuited because developers are tending to hold on to a house until it is finally built, as a protection against higher lumber and labor costs.

In Toronto, prices may have reached a peak says George Cormack, senior vice-president of A. E. LePage, which clears about $350 million worth of real estate annually. "There is growing evidence that . . . demand is dropping because of buyer resistance to houses priced out of the market."

DECISION-MAKING FOR RED FACTORIES

MOSCOW (AP) — The Soviet Union has ordered a major reorganization of industrial management to give factories and other enterprises greater decision-making power over production.

A decree by the Communist party and government said new economic associations will be created between government ministries and production plants.

The law, which will take effect within six months, gives significant management control to the powerful economic bodies and increases each factory's ability to control production.

"Most questions of management of production will be solved immediately" by the factories or new associations, the Soviet Communist party newspaper Pravda said today.

The reorganization of industrial management was necessary "to ensure scientific and technical progress, control the quality of production, and ensure effective use of capital investments and implementation of the state plan," Pravda said.

FRENCH BREAD LOSES APPEAL

PARIS (AP) — A baking teacher says French bread has lost its taste and the average Frenchman is eating less and less of it as a result.

M. R. Calvel of the National School of Milling and Cereal told an international baking industry exposition that the average Frenchman has cut his daily consumption to slightly less than half a pound today from three-quarters of a pound in 1939.

"Bread too blown up with air and too white no longer has the taste of bread," he said.

Calvel said the loss of taste is probably due to more intensive machine kneading, which causes excessive oxidation.

Bleach added to the flour in the form of ascorbic acid and bean flour create a bitter taste, and changing the dough's fermentation time also has hurt its quality, he said.

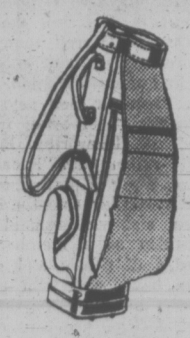
Wedding Dress Stolen

A $400 wedding dress was snatched from a boutique in the basement of the Empress Hotel Friday afternoon, Victoria police report.

Store manager Mrs. Beverley Grooms said the dress, a silver-embroidered velvet item from Afghanistan, disappeared in "minutes" as staff waited on other customers.

WAIT!

3 days



15.97

Keystone golf bag with duffle side locker pocket and top ball pocket. Moulded bottom. Detachable travel hood.

SIMPSONS Sears days

Starts Wednesday

(4-31)

McGill & Orme LIMITED

PRESCRIPTION CHEMISTS

An Institution Devoted to

COMPLETE

PHARMACEUTICAL SERVICE

★ Prescriptions
★ Sickroom Supplies
★ Chemicals ★ Herbs
★ Vitamins (including Megavitamins)

DELIVERY OF COURSE . . . 384-1195

Arrange for a Charge Account

McGill & Orme LIMITED PRESCRIPTION CHEMISTS

OPEN 'TIL 10 P.M.

619 Fort Street, in Yarrow Bldg.

Sundays and Thursdays: The Empress Buffet.



What price glory? $5.50

On Sundays and Thursdays, the Empress Dining Room puts on a dazzling display of culinary delights that positively boggles the mind — and demolishes the heartiest of appetites. Sundays and Thursdays 6 to 10 p.m., in the Empress Dining Room. Glorious.

THE EMPRESS

CP Hotels

NORTHWEST COAST INSTITUTE OF THE ARTS

STARTING APRIL 10th

BATIK — Beginners course. Mary Bowman — instructor. Tuesday 7-9:30 p.m. 4 weeks. $10. Limit 10 students.

STARTING APRIL 12th

SPINNING AND DYEING WORKSHOP. Dorothy Field. Thurs., 1-3:30 p.m. 5 weeks. $18. Limit 10 students.

Registration 382-4843

P.O. Box 1807, Victoria, B.C.



Alfred J. Parker, Founder

YOUR NAME REVEALS YOUR LIFE

Your life is not merely governed by chance. It unfolds according to a SCIENTIFIC LAW. This law is BASIC and PROVABLE — and what is most important, can be applied in a practical way to CHANGE YOUR LIFE!

NAME ANALYSIS is based on a SCIENTIFIC, MATHEMATICAL PRINCIPLE that has been tested and proved over forty years. The Kabalarian Philosophy teaches the understanding and application of this BASIC PRINCIPLE in one's life to create MENTAL RELAXATION . . . HEALTH . . . SUCCESSFUL LIVING.

ATTEND A FREE PUBLIC LECTURE

AND HAVE A BRIEF VERBAL ANALYSIS OF YOUR NAME — NO CHARGE — NO OBLIGATION

THE ACCURACY WILL AMAZE YOU!

SUNDAY, APRIL 8th, 2:30 P.M.

St. John Ambulance Hall, 911 Pandora Ave.

"BALANCED NAME—A NEW CONCEPT"

ENROL NOW JOIN THE THOUSANDS WHO HAVE VASTLY IMPROVED THEIR LIVES!

LEARN THE LAWS OF BALANCED LIVING

PHONE 382-8334 FOR INFORMATION

KABALARIAN FRATERNAL ORGANIZATION, 908 W. 7th Ave., Vancouver 9, B.C.

COLLECTION ONLY

"ZONING BY-LAW, 1956, AMENDMENT BY-LAWS (Nos. 310 AND 311), 1973"

CITY OF VICTORIA NOTICE OF HEARINGS

Notice is hereby given that all persons deeming their interest in property affected by the above-mentioned draft Zoning By-law Amendments (Nos. 310 and 311) will be afforded an opportunity to be heard on the matters contained therein before the City Council at a Public Hearing to be held in the Council Chamber, City Hall, on THURSDAY, the 12TH day of APRIL, 1973, at 2:00 p.m.

Copies of the by-laws may be inspected at the office of the undersigned in the City Hall between the hours of 8:30 a.m. and 4:30 p.m., Monday to Friday inclusive.

DRAFT BY-LAW (NO. 310) reads as follows:

1. By-law Number 4382 is amended by adding the following words and figures to Section 2 thereof immediately after the words and figures "Part 8D C-1CR—Commercial-Residential Districts":

"Part 8E C-1N Zone — Neighbourhood Shopping Districts"

2. By-law Number 4382 is further amended by adding the following words and figures to Section 3.1 of Part 3 thereof immediately after the words and figures "C-1CR Zone comprising all Commercial-Residential Districts":

"C-1N Zone — comprising all Neighbourhood Shopping Districts".

3. By-law Number 4382 is further amended by enacting as Part 8E thereof the following:

"Part 8E C-1N Zone — Neighbourhood Shopping Districts"

GENERAL—8E.1—In that area designated as C-1N Zone and known as Neighbourhood Shopping Districts no Building or Structure or part or parts thereof shall be erected or used and no land shall be used except for the following uses and in accordance with the regulations contained in or incorporated by reference into this Part subject, however, to the provisions of Sections 705 and 709 of the "Municipal Act"

PERMITTED USES—8E.2—The aforesaid uses are:

R-2 ZONE USES—8E.2.1—Uses permitted in that area designated as R-2 Zone and known as Two Family Dwelling Districts subject to and in accordance with the regulations contained in or incorporated by reference into Part 5 of this By-law which regulations shall apply thereto in the same manner and to the same extent as if such uses were in each case carried on within a Two Family Dwelling District. R-2 Zone

PERMITTED USES—8E.2.2—The following uses subject to and in accordance with the regulations hereinafter contained in or incorporated by reference into this Part:

COMMERCIAL-RESIDENTIAL BUILDINGS — 8E.2.2.1—Commercial-Residential Buildings which for the purposes of this Section shall mean and include any Building comprised of two or more Storeys all of which save only the first are used or intended to be used exclusively for the purpose of providing a place or places of permanent residence therein and the first or ground Storey of which is used or intended to be used exclusively for the purpose of carrying on therein one or more of the other uses hereinafter in this Part permitted.

OFFICES—8E.2.2.2—Business or professional offices including chartered banks

SHOPS—8E.2.2.3—Stores or shops for the sale of goods, wares or merchandise by retail only

THEATRES—8E.2.2.4—Theatres

CLUBS—8E.2.2.5—Members clubs

BAKERIES — 8E.2.2.6—Bakeries in which all of the products baked or prepared therein are sold or intended to be sold by retail therein or therefrom

LAUNDERETTES—8E.2.2.7—Launderettes which for the purposes of this Section shall mean and include any place to which members of the public are invited or admitted for the purpose of laundering clothes or other fabrics therein upon payment of a fee or other charge for the privilege and which is not used or intended to be used for such purpose except by members of the public.

COIN-OP. DRY CLEANERS—8E.2.2.8—Attended coin-operated dry cleaning plants which for the purposes of this Section shall mean and include any place where

(a) there are facilities for the dry cleaning of clothes and other fabrics,

(b) such facilities consist entirely of coin-operated machines,

(c) members of the public are invited or admitted for the purpose of using such facilities, and

(d) there is in attendance at all times while such place is open to the public, at least one person having charge of the management or control thereof and of the facilities therein;

DRY-CLEANING AND PRESSING—8E.2.2.9—Dry Cleaning and/or clothes pressing establishments which

(a) do not occupy in excess of three thousand (3,000) square feet of floor space, and

(b) are used or intended to be used for the purpose of dealing directly with the members of the public served thereby.

REGULATIONS—8E.3—The regulations referred to in Section 8E.2.2 are as follows:

HEIGHT—8E.3.1—No Building or Structure shall exceed seventy (70) feet in Height.

STREET SET-BACK—8E.3.2—No part of any Building or Structure that is not wholly below Grade except roof projections, entrance, canopies, steps, balconies and lawful signs, shall be nearer to any street or portion of a street than a horizontal distance of ten (10) feet

OTHER SET-BACKS—8E.3.3—No part of any Building or Structure shall be nearer to any boundary that the lot or parcel upon which the same is situate has in common with a lot or parcel lying within any of the several areas designated by this By-law as R-1B Zone, R-2 Zone or R-3 Zone than a horizontal distance of eight (8) feet or a distance equal to one-quarter (¼) of the Height of the Building or Structure, whichever shall be the greater.

LANDSCAPING—8E.3.4—All that portion of a lot or parcel lying between any Building situate on the lot or parcel and the street or streets bounding the same shall be graded and landscaped PROVIDED that this section shall not apply to any portion of the lot or parcel that is used or intended to be used only for the movement of motor vehicles.

STORAGE—8E.3.5—Except within a Building lawfully in use, no commodity, merchandise, stock in trade or other material or thing related to any commercial use shall be stored or displayed at any place within the set-back areas prescribed in this Part.

FLOOR SPACE RATIO—8E.3.6—(a) The Floor Space Ratio of any Building or Structure shall not exceed a ratio of one and four-tenths (1.4) to one (1)

(b) For the purposes of this Section:

(i) 'Floor Space Ratio' shall mean the ratio which the total floor space of any Building or Structure shall bear to the superficial area of the lot or parcel upon which the Building or Structure is situate and the total floor space of any Building or Structure having two or more floors shall be the aggregate of the several Areas of each and every floor of each and every Storey of such Building or Structure.

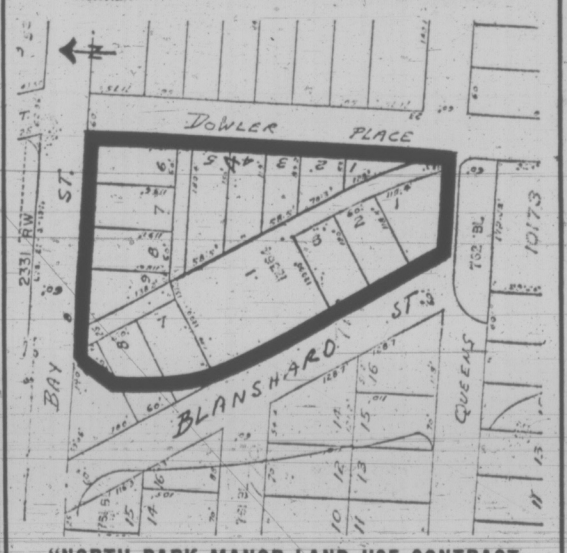
(ii) 'Area' when used in reference to a floor of a Storey of a Building or Structure shall mean and include the entire superficial area which in plan is enclosed by the outer limits of the exterior walls of the Storey at floor level, but shall not include the area or areas of the floor or floors of any and all portions of the Building or Structure which are used or intended to be used exclusively for the parking or movement of motor vehicles nor the area or areas of the deck or decks of any and all balconies, patios or similar exposed or partially exposed parts of the Building or Structure.

ONE BUILDING ONLY—8E.3.7—Not more than one Building or Structure shall be erected used or maintained on any one lot or parcel.

PARKING FOR LAUNDERETTES AND COIN OP. DRY CLEANERS—8E.3.8—Notwithstanding anything contained in Part 17 of this By-law and in addition to the number of Parking Units which by the provisions of the said Part 17 are required to be provided for or in connection with any Building, there shall be provided and maintained on any lot or parcel upon which there is a Building wherein the business of a Launderette or Attended Coin-operated Cleaning Plan is carried on, no fewer than one (1) Parking Unit for each two hundred (200) square feet of floor area occupied or used for or in connection with such business or businesses, as the case may be."

DRAFT BY-LAW (NO. 311) provides for ONLY:

The rezoning from "R-3 Multiple Dwelling" to "C-1 Limited Commercial" all parcels lying within the block bounded on the north by Bay Street, on the west by Blanshard Street, on the south by Queens Avenue and on the east by Dowler Place. (Case of City of Victoria).



"NORTH PARK MANOR LAND USE CONTRACT AUTHORIZATION BY-LAW, 1973."

TAKE NOTICE THAT a Public Hearing will be held in the Council Chamber, City Hall, on THURSDAY, the 12TH day of APRIL, 1973, following the hearings on the above-mentioned proposals, upon the following question:

"Shall the Corporation enter into a Land Use Contract with The North Park Manor Society containing such terms and conditions for the use and development of the hereinafter described lands as set forth in the form of contract hereinafter mentioned, the general intent of such Land Use Contract being that the said lands shall not be used except for the purpose of constructing, erecting and maintaining thereon buildings and structures in the manner and places and for the purposes shown on certain drawings prepared by Wade, Stockdill, Armour and Blewett, Architects, numbered P1 to P3, P5A, P6 to P11, 11A, 11B, 11C and 11D inclusive and entitled "North Park Manor" and the said lands being more particularly described as: Lot A of Suburban Lot Three (3), Victoria City, Plan Twenty-six Thousand Three Hundred Two (26302)."

AND FURTHER TAKE NOTICE that a copy of the aforesaid form of Land Use Contract and the aforesaid drawings may be inspected at the office of the City Clerk, City Hall, between the hours of 8:30 a.m. and 4:30 p.m., Monday to Friday inclusive.

F. M. WALLER,
CITY CLERK.

City Hall,
Victoria, B.C.



Virginia Woolf the woman

The Intellectual Beauty Who Changed the Novel

By BEATRICE CARROLL

At one time during the First World War, book reviews by Virginia Woolf were appearing in The Times Literary Supplement nearly every week, and, as her nephew-biographer Quentin Bell tells us, these were never easily accomplished; only after many drafts, sometimes a great many drafts, was she satisfied.

This is a humbling and inhibiting thought with which to approach an appreciation of this richly-colored, sweeping and sympathetic work concerned with a writer who was, as T. S. Eliot said, "the centre of the literary life of London" . . . and a brilliant circle it was. There was the Bloomsbury group, that fine network of intimate friendships and dazzling

VIRGINIA WOOLF, Vols. I and II, by Quentin Bell. Clarke, Irwin. $12 each.

talents, including the biographer Lytton Strachey and the economist Maynard Keynes, the artistic patrons of whom the most famous was the fantastic Byzantine person of Lady Ottoline Morrell, many artists and writers and critics whose reputations have endured, with the name of Virginia Woolf in foremost position.

As Professor Bell says, she changed the direction of the English novel away from "the formal railway line" sentence of Galsworthy, Bennett and Wells, and made it "radial" rather than "lineal."

Mrs. Woolf is posthumously fortunate in her biographer, the artist-scholar Quentin Bell, son of her beloved sister, Vanessa, and her husband Clive Bell, the critic. Granted his position as a member of the family, with intimate knowledge of people and events that outsiders could not possibly have, and with unlimited access to all private documents including the diaries which Virginia Woolf kept during most of her life, and other unpublished material, he has surpassed even these advantages.

The literary tradition — and good looks — was strong in the family. Sir Leslie Stephen, father of Virginia, was a literary critic, historian and founder of the Dictionary of National Biography, and as Bell says, other members of the family were "all writers, they all had some gift, some pleasure in the use of the English language." The two streams of intellect and beauty came in to full spate in Leslie Stephen's daughter Virginia. Quentin Bell carries on the literary tradition in this brilliant and absorbing book, written with splendid narrative style and a clear regard for truth.

At times this latter area poses some problems, but the author confronts them honestly. His mother, Vanessa, was involved in several feverish love affairs within the emancipated Bloomsbury circle, and his father, Clive Bell, was jealously half in love with Virginia for many years. He deals candidly with the touchy problem of Virginia's much older half-brother, George Duckworth, whose generosity to his young half-sisters became his later erotic fumblings in the night nursery which Virginia believed "spoilt her life before it had fairly begun," and perhaps accounted for her subsequent frigidity even within the framework of a deeply happy marriage.

What makes this biography especially interesting is the insight into Virginia Woolf the woman as well as the writer. We learn that she was always beautiful even in illness, physically energetic — a surprising fact that belies the languid lily-like photographs, reminiscent of "the art of the Sienese masters of the fourteenth century — given to seven-mile walks, bicycle rides and long hours setting type at the Woolf's Hogarth Press, a believer in the Victorian world of Empire, Class and Privilege, with a sympathetic attitude towards her husband's socialist policies, yet bewildered by the machinery of politics, an intellectual and a lover of children; given to laughter and sometimes elaborate jokes, who fought madness many times from an early age and attempted suicide four times. In 1941 she was successful, walking in to the river Ouse with a heavy stone in her coat pocket, so that this time there would be no failure.

A figure apart from the subject who emerges with noble stature is that of Leonard Woolf. Virginia's marriage to the Cambridge intellectual, former Colonial officer and writer, is called by her nephew "the wisest decision of her life." Certainly without his constant watchful care and love for her, and encouragement during the painful recovery periods from her mental breakdowns — breakdowns, incidentally, of which no one in the Stephen family thought to warn him beforehand — it is doubtful whether she would have written as she did or all she did. It is deeply touching to read portions of the letters and diaries dealing with their partnership that had little basis in sex. In her suicide note to her husband, the last heartbreaking words are: "I don't think two people could have been happier than we have been."

We are indebted to Quentin Bell for this outstanding book about a famous literary figure and the legendary era of Bloomsbury, and can hope that Virginia Woolf's name will be known for far more than part of the cheap title of Edward Albee's play.



The young Virginia Woolf

books

PETER MURRAY - EDITOR

Pop Goes The Language

By PAT BARCLAY

"The seven-year-old today has had a heavy dose of adult experiences and global imagery via TV. He enters grade school as an adult."

Like most of the pronouncements of Marshall McLuhan, who never seems to use a dart where a scattergun will do, this one contains a kernel of truth buried in it somewhere. The child used to be father to the man. What sort of person the child-man of the television age will be father to will probably determine the future of **homo sapiens** on this earth.

It's thoughts like these that give professional educators pause today, as they search for new ways to cope with the human side-effects of the technological revolution. How to reach the new child-man? How to arm him for life in a world increasingly filled with surprises and uncertainties?

One way, according to the compilers of Thomas Nelson and Sons new Language Stimulus Program for Grades 3-6, is to foster creative thinking. ("The development of creative thinking must be considered an essential part of the curriculum if we are to prepare children for a world of bewilderingly rapid change.")

Which is all an elaborate way of saying that Language, as she used to be taught, is in for a facelift.

The "stimulus program" consists of four "core" books, each supported by a group of supplementary materials and a teacher's guidebook, and each designed to be no more like the language texts we used to know than a glossy magazine is like a telephone directory.

The exotic delights of the advertising world have been harnessed to the cart of education, and our children are being taken for a very seductive ride.

It's hard to imagine any child being exposed to this new program and surviving with mind unblown. The books are exciting. They're little masterpieces of pop art, with handpicked passages from the classics (Gulliver, Charlotte's Web) inserted here and there among the cartoons, clippings and photo-collages to remind us that even today the study of language still has something to do with the study of literature.

The real emphasis, however, is on the child's own writing. If this set of books can't stimulate him into tapping his own creative springs, there's probably no hope. All I'm wondering is, whatever happened to Grammar? It looks as though today's kids will just have to pick it up by osmosis.

▣

The Language Matters series, for Grades 9-12, does acknowledge the existence of grammar — rather surreptitiously, I thought. There are a couple of pages of comic strips ("We don't need none!" yells Andy Capp to the travelling salesman. "How do you know?" comes the retort, "I could be selling English lessons") and a timid list of "suggestions" near the back of the book. ("Assign each member of the class . . . a specific area of usage (such as the use of 'ain't') to investigate . . . Reports should be presented to the class (and) . . . collected into one handbook and reproduced so that each member of the class has his own language handbook.") Sort of a do-it-yourself grammar text. Next thing you know we'll be back to personalized spelling, like Shakspeer sometimes used.

The Language Matters series looks intriguing nevertheless. There's been a real effort made to select from the work of Canadian writers (Berton, Laurence, even Joni Mitchell) and the exercises sound stimulating, to say the least. ("Anyone in the class who can characterize the particular quality of the sound of his favourite rock group or singer in five words is permitted to bring a record to class and play it to demonstrate the descriptive words that he thinks apply to the group's special sound. Just for the purpose of this game, please choose descriptive words that can be understood by **people over thirty.**")

There's even a section on the significance of body language illustrated by photographs of Elizabeth Taylor, in decolletage down to **here**, playing Kate in The Taming of the Shrew. ("Can you find 21 descriptive words for Kate's character as portrayed by Elizabeth Taylor? If not, do the best you can.")

If you'd like an example of how much the world (and the textbook) has changed, take a look at pages 11-115 of Language Lives, the second book in the Language Matters series. Here Leacock's famous essay "My Financial Career" (it begins, "When I go into a bank I get rattled . . .") appears side by side with a full color, two page spread of photos from an ad for one of Canada's irrepressibly friendly modern banks.

Then there are Nelson's paperback Venture Books, 60 original stories with 50 per cent Canadian content, and something called the Language Development Reading Program, for Grades 4-6. The reader I saw contains several poems and at last, Genuine Made-in-Canada Stories — most of which, unfortunately, are by deservedly little-known Genuine Canadian Authors.

My objection to most of these stories is that they have no real plot. Characters are introduced, things happen, sort of, but the satisfying resolution demanded by the good story is missing.

It's probably a sign of the times. Formal structure, the belief that grammar matters, the longing to create order — these are all elements alien to the mixed-media, multicolored chaos which envelops our lives today.

We can all be delighted to learn that imaginative textbooks are being produced in Canada for Canadian children. But it would be reassuring to know that Canadian teachers planned to use them with an eye on their limitations, as well as on their strengths.

'What's Wrong With Absolutely Everything'

By ROLAND MORGAN

Gordon Rattray Taylor played a big part in the environmental panic of the 1960's with his two thundering blasts of pessimism, The Biological Time Bomb (over-population will end us all) and The Doomsday Book (pollution will end us all). Now he offers 247 pages of "paraprimitive solution."

Taylor seems to be striking a new posture of problem solving — good scientific practice after analysing the problems — and if he is still as in tune with the times as he was in the 60's it bodes well for the 70's.

Hopefully we are entering a decade of bringing the wild industrial machine under control and making it a good thing to live with. We'll try to pacify life, get rid of police forces, car accidents, the rat-race mentality, planned obsolesence, artificial food, all forms of oppression which nobody voted in.

There will be a new current cliche. "Do your thing" of the 60's will mature into "We'll do our thing", presumably for the betterment of everybody.

Taylor puts it this way: "For the first time we are beginning to be in a position to devise, intentionally, the style of life in which we believe we should live, instead of having to accept society as we find it."

It's a rash remark, of course. Nothing tends to be "for the first time." Adolf Hitler could have made Taylor's statement most aptly in the context of National Socialism. But we know what he means.

By paraprimitive he means in tune with human chromosomes. He means psychological ecology: rules of human nature as absolute as the rules of photosynthesis, spawning, nitrogen cycles. Rules which current industrial life makes people disobey, with ugly results.

For several million years men and women lived in the garden. Then they got smart and booted themselves out.

RETHINK: The Paraprimitive Solution, by Gordon Rattary Taylor. Collins. $8.95.

Now, in the words of the Joni Mitchell song, we've got to get back to the garden. That's Taylor's paraprimitive solution — in an ecological nutshell.

Now that the first rush of panic is wearing off we're getting into the philosophy of environmentalism. (One of the first environmental cost analyses was made during the Skagit Dam affair — the "intangible" value of the Skagit Valley as a human recreation resource was weighed against the conventional priority of more electric toasters in suburban Seattle. Our new government got the message and broke off the deal.)

Taylor carries environmentalism to its ultimate limit: the creation of a society which is primarily adapted to the needs of humans, and only secondarily to the so-called necessities of commerce and industry. Anybody closely associated with municipal and city politics these days soon learns how closely considered are the needs of the automobile: whole departments exist to look after traffic. Little corresponding care for the need of humans.

But that's changing. There is a gut reaction at work, and the re-thinking Taylor is talking about is the attempt to channel that energy into constructive reforms of the way we live. "The future cannot be, must not be, simply an extension of the past: a radical rethinking of the whole system is needed."

And here Taylor takes himself very literally. His latest book is a mind-boggling attempt to say what's wrong with absolutely everything. Generalists as outstanding as Taylor are in an appalling predicament. They can never raise a finger to do anything about a particular situation because they can see it is only a tiny fraction of the whole picture. So they fly round the world — mainly North America — attending conferences to give expert lectures on what's wrong with everything. Most people have been to one of those conventions and heard one of those speakers. Canadians usually import Americans, because, well, Americans ought to know. Americans like to import Europeans to tell them what's wrong with everything — Europeans do it so nicely.

My trouble is that I feel it does very little good to know that everything is all wrong and it all ought to be done differently. The classic job of writers, although Mark Twain said it of editorialists, is not just to say what's wrong, but to get people mad enough about it to do something. Somehow it's depressing just to be mad about everything altogether.

I would be happier if Taylor had restricted himself a bit. He could have chosen a couple of priorities — the motor car, for example, is desperately in need of radical new controls and revision. Western forms of government are all reeling under modern pressures and giving way before the mindless energy of huge corporations. Here are a couple of urgent questions. Surely the concerned reader can be left to make all the other analogies without Taylor's massive lexicon of alternatives. It seems a shame that his undoubted insight is dissipated into a blueprint for saving the world.

There is a need to get people mad enough to do something. In spite of the conviction that we can now "devise, intentionally, the style of life which we believe we should live," it is also true that people have never been more alienated. Fed with considerable information, they feel more helpless than ever before. Atomic bombs seem to be beyond the control of human beings. Nobody voted in television. Nobody voted to have the family reduced to a torture chamber in a shoe box. Nobody voted for loneliness. But it's all happened.

Although we talk glibly about the "global village" and "devising new life styles", it's incredibly hard to persuade most job-holders today that they even have a right to some control over their lives, let alone persuade them to exercise the right. The main thrust is for more pay. Always more pay, and while asking for more pay you often sign away the expectation of more rights, more control over the business.

Taylor's kind of sermonizing is all very well as long as we remember he is well and truly up in the clouds. Perhaps he finds it a little difficult to make the switch from pessimism to optimism. Optimism is so much harder work.

The Mortality Dilemma

By SUSAN MUSGRAVE

Rolf Harvey's poems, as their title might indicate, are preoccupied with mortality. They are an attempt to come to grips with the mundane, the nine-to-five.

Nearly every poem asks questions about death and dying: "Will I ever die?"; "does it ever end?" He also writes "Language depends on at least two./ The brain is the most noticeable disintegration."

THE PERFECT SUICIDE, by Rolf Harvey. New Press. $2.50.

Certainly it is not unusual for a poet — or anyone else for that matter — to "see the skull beneath the skin." The Perfect Suicide is trying to reconcile death in terms of the advantages (and there may not be any) of staying alive.

"Such wisdom
the suicide knows:
I carry myself
as a lesson
I will never learn."

Finally Harvey sees that the problem is not really in his own hands and when he realizes this his poems lose some of their "agonized" intensity.

There are many good lines and images in these poems although only in one or two can he sustain his energy all the way through. He rushes to finish poems that need to be extended and explored more fully.

And there are unsuccessful lines like "The churches bash their bells" and "Then land. With its homes and whoring/ Its midnight hells and warped wharves." It is like hearing a note off key and since, for the most part, the poems do not falter it makes these harsh sounding lines stand out all the more.

When he is in control of his rhythms he is most impressive:

"A sleek woman
ribs showing
so thin she's fragile
like those ships
old fishermen make from match sticks
and they stick into bottles
giving them the strength
of being untouchable."

The last poem in the book, May Day 1971, (it covers five pages and is consistently powerful) is somehow different from the rest. It is hypnotic and incantatory and it's easy to get caught up in the sounds and the way they're flowing. Each word is in place: it is a tapestry woven together with words.

"Night trickles down on all things
children sleep against."

and

"Night is the secret vengeance of the
blind man."

It is a poem that ties the whole book together as well — answers all questions asked but poses others which are unanswerable. Indeed, it carries the weight of the book:

"Night trickles down and we learn to
sleep.
The black is a narcotic
that teaches us by use.
We learn to die in preparation for our
deaths."

WHAT THE MILITARY DOES

By R. H. ROY

Periodically, but infrequently, a book is published concerned with Canadian defence which a reviewer can say without any qualms that "This is a must." Such is the case with Canadian Defence Priorities by a young English professor currently teaching at the University of British Columbia. A graduate of Oxford, he came to Canada in 1970 and for two years was the executive secretary, Strategic and International Studies Commission, Canadian Institute of International Affairs. It was while he held the latter post that he gathered the material and wrote most of this book.

What Dr. Gray attempts to do is examine the structure and functions of Canada's armed forces today, study their recent origins, assess their value, and predict judge might be a better term their relevance in the decade to come. His assessment and his conclusions will not please everyone, but at least here is an honest attempt without political bias to observe what the military does, why it does it, and whether it should continue doing it.

Canada's post-war commitments to Europe (NATO) and to the United States (NORAD) as well as her peace-keeping duties for the United Nations draw special attention. Gray feels that, like it or not, we share a continent with the U.S. and "even were Canada to realign herself in world politics, the insecurity of the United States would inevitably mean the insecurity of Canada."

But does this mean that we should not only renew the NORAD agreement but strengthen our position in it?

CANADIAN DEFENCE PRIORITIES: A question of Relevance, by C. S. Gray. Clarke, Irwin. $9.50.

Not necessarily. This military agreement with the U.S. is concerned with the air defence of the continent against Russian bombers, and in an all-out nuclear war it would be difficult to see the bombers for the missiles.

Logically, says Gray, we should not plan for bomber defence unless we plan for missile defence as well. Yet our prime minister has said we shall have nothing to do with anti-ballistic missiles.

Would it be illogical to renew the NORAD agreement, then, when it comes up in two months time? Not necessarily. Gray advocates the retention by Canada of a small air interception capability, even though he concedes it makes no contribution to strategic stability. Co-operation with the U.S. does bring other benefits however, both diplomatic and military. Also, the NORAD system permits us to know who is using our air space, and that's always a comfort.

Professor Gray makes a number of statements which those in the armed forces should find interesting:

- "The Armed Forces must accept the fact that for the foreseeable future they have no important military tasks to fulfill."
- "The Armed Forces must understand that the support of civilian authorities in largely non-military ways is going to be their most important function throughout the 1970's."

It should not be presumed from these observations that the author is merely firing broadsides at Canada's present military policies. Rather he examines them from every angle, gives alternatives, suggests different roles, and weighs the pros and cons of the alliances, military commitments, etc., in which we find ourselves.



National Gallery of Canada Art Reproductions

Books Canada stocks a complete selection of the traditional and contemporary reproductions by Canadian Artists, which are produced by the National Gallery. Included are the Group of Seven, many well known painters and a number of subjects which are held in the art vault of the Canada Council. Why not drop in soon.

Mail Orders Shipped Promptly Anywhere

"Canadian Books for People who Care About Canada"

BOOKS CANADA

45 Bastion Square
Law Chambers Building
Phone 386-7794

"The People Who Know Canadian Books"

Woolco CHECK

Where 1st Quality Merchandise Costs You Less

THESE PRICES...You Save on every item including Name Brand Merchandise and every day needs

USE YOUR CREDIT just say "CHARGE IT"

WEARING APPAREL

Ladies' Shift Dresses
Make your selection from short or sleeveless styles. Tex-made 100% cotton, colourful prints. Size S-M-L. 2 for $5

Pretty Polly "Eve" Panty Hose
One size all sheer stretch panty hose, recommended one size to fit all foot sizes 8½ - 11, 95 lbs. - 150 lbs., 5' to 5'8". Terrific offer. Shop Early. 2 pairs 1.43

Ladies' Pullovers
Wide range of styles and colours, mostly Acrylic blends, short sleeve styling, sizes S-M-L. 2 for $7

Ladies' and Teen Pant Suits
Make your selection from a range of styles and blends, short sleeve top, flared pant, plaids, summer colours. Shop early. Each 12.88

Facelle Flushabyes
The hygienic diaper to make mom's job easier, disposable. Newborn, Medium or Toddler size. Your choice. Pkg. 2.26

CAMERAS - MUSIC

Kodak Instamatic X15
With colour film, Magicube. Trouble free operation without batteries. Each 19.57

Kodak Pocket Instamatic 20
Complete with film, magicube and wrist strap. Each 27.33

Canonet 28
35mm camera, 40 mm F2.8 lens, electric eye, double image focus. Each 84.97

Kodak Carousel 600H
Slide projector, push button control, complete with carousel slide tray. Each 78.87

Polaroid 420 Camera
Electric eye sets exposure, for colour or black and white film. Each 55.87

Polaroid Zip Camera
Black and white pictures in seconds, built in flash. Each 12.49

Polaroid 108 Color Film
For 420 and other polariod cameras. Each 4.45

Polaroid 87
Black and white film for zip cameras. Each 1.97

Polaroid Carryall Case
For non-folding colourpack cameras. Each 3.95

Viewmaster Reels
Scenic, children and TV subjects. Package of 3. Each 1.30

HOUSEHOLD FURNISHINGS

Lawn Chairs In Orange and Green
5x6 web, plastic armrests. The time for sitting in the sun is here. Each 3.87

Parsons Table
Ideal for indoor or outdoor use. Available in black, tangerine and white. Each 4.88

76" Swing for Patio or Garden
Frame: White finish, nylon-coated, chip proof, complete with side windbreakers, foam-filled tufted cushions, modern print in red or blue. Each 94.96

Stack 'n Snack Tables
17"x17"x16". Colours Green, Orange, White. Each 3.99

Vinyl Airfilled Lounger
4 - Way ratchet lounge, 18 - gauge bright zinc-plated steel, strong soft vinyl tubing, stretch proof and heat sealed. Colours: Lime and gold, pumpkin and white, red and white. Each 15.76

HOUSEHOLD NEEDS

Danby Electric Hibachi Model 450
Smokeless indoor Bar-B-Q. No spatter, easy to clean. 10"x17". Each 18.66

Electric Charcoal Lighter
Lights charcoal quickly and safely, eliminates use of fluid, moisture proof cord, 600-watt, 120-volt. Each 3.27

7¼" Black & Decker Circular Saw
Burnout protected motor, cutting depth at 90 degrees—2⅜" at 45 degrees, 1⅞", 120-volt, 9-amp motor. Each 21.88

10x17" Hibachi
In Black, Green or Red. Ideal for Bar-B-Q-ing inside or out. Each 5.88

¼" 2-Speed Drill and Caddy
¼" 2-speed gold finish drill and gold tool caddy drill has 120-volt, 2.3 amp hi-speed 2,200 rpm motor, 1.9 amp low speed 1,600 rmp motor. Each 14.44

1 H.P. Black & Decker Router
Heavy, 22,000 rpm, 5.5 amp, 1-hp motor. Accurate calibrated vertical depth adjustment, cuts, routs, grooves, trims and decorates in wood, plastics, compositions. Each 47.88

Black & Decker Finishing Sander
Over 25 sq. inches of orbital action. Ideal for general purpose sanding, perfect for wood, plastic, metal. Each 13.88

GARDEN CENTRE NEEDS

10'x18" Folding Fence
Metal picket fence. Choose from green or white in colour. Each 1.88

Garden Tools "Comet Brand"
Choose from "D" handle spade, round mouth shovel, long handle shovel. Each 4.27

Brentwood 22" Rotary Mower
Gas mower with 3.5 - h.p. Briggs & Stratton motor, vertical pull starter, 7" adjustable wheels, discharge chute. Each 92.88

2-Gallon Gas Can
Metal construction, heavy duty, rust and leakproof. Each 4.93

Black & Decker Electric Mower
18" twin blade mower, flip-over folding handle, discharge chute. Each 64.88

Party Patio Lights
Has 6 plastic lanterns in assorted shades and styles. Casts a warm glow on the evening. Each 5.37

Party Patio Lights
Has 6 lanterns in assorted colours. 18-ft. cord and bulbs included. Each 3.87

SPORTING GOODS - HOBBIES

Coleman Snow-Lite Low Boy
Large capacity, complete with tray. Capacity 40 imperial quarts, 23" long, 13½" high. Each 24.88

Coleman Dura Bond Cooler
Polyethylene casing, sliding tray with drain capacity, 42 imperial quarts. Each 18.28

Coleman Jug
With leak-proof faucet. Insulated, capacity 32 cups. Each 7.58

Coleman Dura Bond Jug
Nylon faucet, insulated, 128-ounce capacity. Each 5.27

Coleman Tourist Camp Stove
2 - Burner, hinged steel grate. Tank holds 2 pints fuel. A campers must. Each 17.87

Coleman Quick-Lite Catalytic Heater
Flameless, silent, safe to carry. Ideal for chilly nights. Each 18.87

Coleman Sport Light
Burns in all kinds of weather. Floodlights 100 ft. area. All campers need one. Each 16.87

Covered Trailer Mattress
48" x 72" x 4". Each 21.97

Gelinek Badminton Set
Net, 4 racquets, 2 birds and 2 poles. Each 7.97

Norol Western Golf Clubs
Pro built model, 3 woods and 8 irons. Set 69.97

Campers' Stove Griddle
Made of aluminum, light weight, cleans easy. Each 3.77

Woods Sleeping Bag
Down and goose feather lining. 30" x 78". Each 24.97

Coleman Propane Catalytic Heater
Adjustable heat control, C.S.A. approved. Complete with propane cylinder. Each 38.99

Coleman Propane Lantern
C.S.A. approved for indoor and outdoor use. Includes propane cylinder and base. Each 15.57

16-Ft. Fibreglass Canoe
Weighs 65 lbs., carries 573 lbs., has two padded seats. Available in Red, Avocado, Yellow. Each 179.97

Inflatable Boat
Holds 2 adults, heavy-duty vinyl construction. Oar locks. Each 15.97

Baseball Glove
Intermediate size trapper, all cowhide construction. Tan. Each 7.99

Boat Cushion
Heavy-duty leatherette with storm warning signals, illustrated. Each 3.87

"Professional" Safety Belt
Molded foam, rustproof snap lock buckle. Small, medium, large. Each 4.67

Life Jacket
With "Keyhole" design, built-in collar. A real safety design. Each 4.57

Official Horseshoe Set
Has 4 shoes, 2 stakes. Shoes weigh 2 lbs. 8 ozs. Complete with rules. Each 10.97

Lawn Darts
An exciting outdoor game, fun for the whole family. Has 4 darts. Each, set 3.87

Crossman Pistol Case
Naugahyde case. Straps hold pistol and supplies secure. Each 5.87

Crossman Mark I Target Pistol
.22 Calibre, ultra fine target-type sights. Each 25.63

Kilimanjaro Packsack
Padded nylon shoulder straps, welded aluminum frame, five large outside pockets. Each 19.97

Fisherman's Fly and Spin Vest
Has pockets, fly drying patch and net loops. Each 7.17

2-Man Tent
Water repellent nylon, only 4½ lbs. Each 21.47

Crossman .38 Target Standard Holster
Fits Crossman 38 target pistol. Each 6.97

Crossman CO2 Gas Powered Revolver
Target model, revolving cylinder holds 6 .22 calibre Crossman pellets. Each 29.97

Woolco DEPARTMENT STORES
Division of F. W. Woolworth Co. Ltd.

PERSONAL SHOPPING ONLY PLEASE! SHOP EARLY WHILE QUANTITIES LAST!
TOWN AND COUNTRY SHOPPING CENTRE, DOUGLAS STREET AND SAANICH
OPEN MONDAY TO FRIDAY, 10 A.M. TO 10 P.M., SATURDAY, 9 A.M. TO 10 P.M.

IF YOU TAKE AWAY OUR LOW PRICES YOU'VE GOT A REGULAR DEPARTMENT STORE

New Swedish-Designed System May Replace Toilet

By DON HALL
For the Environmental Centre of Greater Victoria

This invention long has been the principal symbol of civilization, yet its inventors are all but forgotten.

There are scores of names for it if you count the vulger and euphemistic ones. Toilet, water closet, convenience, lavatory, can and john are only a few.

The design goes back at least to a book by Sir John Harrington in 1596, but the first patent was issued to another Englishman, Joseph Braham, in 1778. Braham's design wasn't entirely suitable for use inside dwellings, however, and improvements were made. Some credit a man of the Victorian era, Thomas Crapper, with the invention that brought indoor plumbing — that symbol of sanitary living — to the world.

Now that the flush toilet has been widely accepted for nearly a century, the familiar fixture is becoming a different sort of a symbol.

It no doubt will take its place with DDT, the internal combustion engine and no-deposit, no-return bottles as a prime example of man's arrogant disregard for the fact that he simply is one of many interrelated organisms living on the same small planet.

Braham's flush of success has all the technologically advanced peoples of the world awash in their own filth. His was an example of delayed reaction British imperialism that has had a devastating impact on the earth.

The idea behind the toilet and the massive networks of sanitary sewer systems usually connected with it, is simply to carry our bodily wastes away. However, "away" is a very imprecise location. Enlightened engineers say it doesn't exist.

Further, mixing one part of human waste with a hundred parts of clean water does nothing to dilute the problem. It merely pollutes the water. The major rivers of the world have become open sewers despite efforts of technicians to take the wastes out of the water that is flushed into the sewers.

Soil micro-organisms have a way of detoxifying harmful elements of the wastes, but because of well-founded fears of disease, few Western peoples utilize human waste as fertilizer. Asians, of course, have kept their fields fertile for hundreds of generations by applying their own wastes to the soil.

If some bright engineer could devise a simple method of handling human waste that would totally eliminate water pollution and produce a safe soil builder, too, you'd think it would soon sweep the world as a replacement for the flush toilet, wouldn't you?

Well, Swedish engineer Rikart Lindstrom invented such a system back in 1939, but it has only recently begun to receive attention outside Scandinavia.

He calls his system the Clivus — the Latin word for slope as in "declivity" or downslope — because of the slope which is the secret to the process.

In simple terms, the Clivus is nothing more than a converted compost box which is located below kitchen and bathroom. But Lindstrom's exacting design makes it an odor-free, completely sanitary system that requires no connection with sewers or water lines and consumes no electricity or fuels. Further, it produces a steady amount of rich, totally safe compost.

In short, the Clivus is the answer to an environmentalist's dream. It is the first ecological home sewage and garbage disposal system.

Although it would be ideal for dwellings in areas such as the Gulf Islands or the rocky heights in many parts of the Greater Victoria area, the Clivus still is not available in North America. Lindstrom has found that it is too expensive to export, and because North Americans are so totally conditioned to having water in their toilets and flushing their wastes away, would-be manufacturers on this side of the Atlantic apparently are reluctant to invest despite the fact that the Clivus is fully approved by health authorities in Sweden, Norway, Finland and Switzerland.

Robert Rodale, writer, editor, magazine and book publisher, and second-generation organic living guru, is convinced there is a good market for the Clivus in North America. He bases his opinions on response to his articles on the Clivus published in Rodale journals Compost Science and Organic Gardening. Rodale believes there is widespread demand for a safe and environmentally sound toilet.

"Not only is soil a good disposal receptacle for human wastes, but farm lands need human fertilizer value to create a permanent agriculture," Rodale wrote. He cited figures stating that a million humans each year produce 5,800,000 pounds of nitrogen, 1,825,000 pounds of potassium and 776,000 pounds of phosphorus. "We flush that wealth down the drain at our peril," he added.

More recently, it has been reported that a flushable, possibly multi-unit, Clivus system is being developed with the North American market in mind.

When installed in a house, the Clivus decomposition container — about the size of an ordinary forced air furnace — is fitted in the basement. Its sloping floor is lined with a layer of peat moss, a layer of garden soil and a layer of leaves, grass clippings or other similar vegetable matter. Its top is connected with the toilet stool, kitchen garbage chute and an exhaust duct which must go through the roof of the house.

Then it is ready for use. Bacteria from the organic lining materials helps break down wastes that drop from above and the break-down process creates heat. Warm air from the chamber constantly flows up the exhaust duct in a strong draft. This pulls in fresh air through special vents to speed decomposition. It also assures that no odors escape when the toilet stool lid or garbage chute lid are open.

Peat in the bottom of the container soaks up urine and the ammonia it produces helps support a large population of de-nitrifying bacteria that add to the breakdown of organic matter. Liquids are converted to water vapor in the process and are vented off.

As more and more excrement and refuse are added to the chamber, lower layers are pushed down the all-important declivity and under a baffle into the storage chamber. After a year or two, this chamber yields occasional bucketsful of extremely rich compost.

The Clivus has few disadvantages. It's been reported that well-meaning tenants have poured disinfectants down the openings thereby killing bacterial action. If the whole pile dies, the mess has to be cleaned out and a fresh lining — complete with new bacteria — put down. It's almost an insignificant problem when compared with the advantages.

It's no wonder that environmentalists in Europe and North America are predicting the Clivus eventually will replace Braham's old flushable "convenience" which has served us so long — and left our environment in such a mess.

● NOTICE ●
BLACKTOP DRIVEWAYS
Special Spring Prices
MADISON PAVING CO.
385-9822
384-2439

WE CARE
Sands
Your Six Community Chapels Dedicated to Service
Sensible Prices
Victoria 388-5155
Sidney 656-2932
Colwood 478-3821
Nanaimo 753-2032
Duncan 746-5212
Ladysmith 245-2331
The largest Independent family owned and controlled chain in Canada. Sands since 1912. You are welcome to come in to any of our chapels and see the reverent surroundings.



TURNING TURTLE is no problem in a kayak if the paddler knows which way is up. Hamish McIntosh demonstrates the correct method during a canoe and kayak safety course conducted at the University of British Columbia.

Florida Proves a Haven For Many Exotic Animals

MIAMI, Fla. (AP) — Florida has given up the fight to eradicate a host of exotic animals which have found happiness there and is concentrating on controlling the horde of feathered, furred and scaled immigrants.

The list of exotic creatures which have popped up in the wild contains some surprises.

Many Floridans know they share their state with giant toads, African snails and armadillos.

But few realize that North American elk are roaming wild.

Or that a few hunters have shot what they thought were Florida panthers only to discover they had bagged South American jaguars.

Florida has proved such a haven for exotic animals that biologists and state officials now agree the state would be wasting its money if it continued attempts to eradicate those that have become established.

Most biologists believe the best thing to do is destroy those that have not yet gained a foothold and tighten controls to make sure that other would-be immigrants stay out.

The most publicized of Florida's exotic animals has been the walking catfish, a native of Southeast Asia that found its way into Florida's lakes and streams a few years ago.

The fish had proved more than a match for native bass and other gamefish and has totally eliminated native fish species in some lakes and streams.

"The widespread introduction of the jet passenger airplane about 10 years ago make transportation of animals swift and sure, and it allowed importers to greatly increase the number and variety of animals they brought in," says Dr. Richard Robins, an icthyologist at the University of Miami.

"Florida is what biologists call an unsaturated environment. It has relatively few native species of animals, and this allows imported animals to gain a foothold quickly and spread at a tremendous rate. There is no question that we've lost the battle against the walking catfish. The best we can hope to do is control its numbers."

Dr. James Layne of the Archbold Biological Laboratory in Lake Placid, Fla., says a small South American wildcat called the jaquarundi seems to have established a permanent breeding population in central Florida, and a South American rodent called the nutria has formed colonies along the northwest Gulf of Mexico coast.

Remember!
ROLLER SKATING
THE BIG 3
SATURDAY
SUNDAY
WEDNESDAY
FRIDAY
8-10:30 p.m.
ESQUIMALT SPORTS CENTRE

"Gardening in Living Color"
COLLECT TWO NEW CHAPTERS EVERY WEEK... with gasoline purchase 39¢ sug. retail price, plus tax
Get any two chapters FREE when you buy the protective binder and index, for only $1.99 sug. retail price, plus tax
THIS WEEK'S CHAPTERS:
4. BROADLEAF EVERGREENS
5. ROSES
AT PARTICIPATING CHEVRON DEALERS IN GREATER VICTORIA
This offer for a limited time only.
Standard Oil Company of British Columbia Limited
Chevron

Egyptian Relics Looted

CAIRO (AP) — A wave of archeological looting is spreading across the land of the Pharaohs.

Officials believe an international network of antique dealers from the United States and Europe is behind the operation.

In the first three months of this year, archeologists say, thousands of ancient tombs have been illegally plundered, with the loss of artworks and papyrus scrolls worth millions of dollars.

A few weeks ago, police investigating a double murder in upper Egypt discovered a group of looters who had been plundering sites for eight months.

"It was shocking to find 400 acres of archeological sites all ravaged," says Fathy Wasif, chief inspector of the antiquities department.

In 5,000 tombs nothing remains but broken sculptures and mummies, he reports.

Last month, well organized groups plundered more than 200 Pharaonic tombs near Fayoum, 60 miles from Cairo, and hit two other sites.

Egypt recently established an institute to train guards and has dispatched 300 additional guards to archeological sites.

CONGRATULATIONS
to the Canadian Winners of the
Tri-Tel-Conn Organ Thames-Tiber Party



Mr. and Mrs. Reginald Stone will be the guests of Tri-Tel Associates, the CONN ORGAN distributor, on a nine-day, all-expense paid holiday starting April 8, 1973.

Their hard work and diligence has paid off in the form of five fantastic days in LONDON and four fascinating days in ROME.

While in LONDON they will have a choice of sightseeing excursions including London, Windsor, Eaton, Hampton Court, Stoke Poges, Oxford and Canterbury, Stratford-on-Avon and a cruise on the Thames.

Among events scheduled for them in ROME are a visit to St. Peter's Square, lunches and dinners at many of Rome's finest restaurants, a tour of Roman castles and a Toga Party at the Cavalieri Hilton.

They'll be staying at the Churchill in London and the famous Excelsior Hotel in Rome.

British Columbia is more than just your Province.
It's your home.



A land where waves pound down on long beaches.
A land of deep green forests filled with fish and game. And silence.
A land of mountains that disappear into the sea.
A land of clean cities and clear air.
A land of valleys full of friendly faces and warm handshakes. A land where fresh fruit ripens in warm summer sun.
A land of highways and backroads that beckon.



A land where history still lives with today's way of life.
A land that offers to those fortunate enough to live here, the qualities of life that tourists travel miles to experience.
In a world that's being civilized out of it's senses, come back to yours this summer.
Take the time to look around you.
At a land to love. To be part of.
To be proud of.
Your land... British Columbia.

See it this Summer.

For more travel information, visit any British Columbia Information Centre, or write: British Columbia Department of Travel Industry, 1019 Wharf Street, Victoria, B.C.

DTI 73-508-A

Victoria Times
SATURDAY, APRIL 7, 1973 15
SECOND SECTION

IT DOESN'T LOOK LIKE IT, but this is a public highway. It's Terrace Avenue in the city's special Rockland zone, a carefully preserved lane which at some points looks like little more than a footpath. City zoning regulations give this backwater special protection from building development. (John McKay photos.)



James Bay Also Wants Rockland-Like Zoning

By ROLAND MORGAN
Times Staff

A decision is expected shortly from Victoria's advisory planning commision on the future of the James Bay area.

The 15-member commission is studying, behind closed doors, a new James Bay plan which would modify a boom-or-bust 1968 plan which gave carte-blanche to apartment developers.

However, the suggested new plan still sets James Bay's population target at about 17,000, puts hundreds of older houses under the developer's axe and generally dooms the James Bay neighborhood, as it is now known.

And concerned James Bay residents are asking: "Why us?"

★ ★ ★

Recently the community association executive formally called on city council to explain why high population densities and destruction of old neighborhoods was all right for James Bay, but not all right for Rockland area (the vicinity north of Government House).

Rockland is the only city area, apart from the Inner Harbor, to have its very own zoning.

It's called R-1 (e), or Rockland zoning, and it was specially created to preserve the Rockland neighborhood in just the manner the James Bay Community Association would like to see James Bay protected.

There's a hefty minimum floor area for new buildings, should they occur. No "townhouses" for Rockland.

There are spacious setback regulations so that everything has a big garden in keeping with the current atmosphere of the district. No "up-against-the-wall" building for Rockland.

Asked to sum up what the modifications of normal residential zoning meant in Rockland, a planning officer said: "It's set up in a way that generally encourages the preservation of existing houses."

★ ★ ★

So the tree-lined boulevards of Rockland are, by official edict, protected sanctuaries of gracious living. Secluded Terrace Avenue, barely 10 feet wide, sometimes little more than a footpath, will not in the near future be widened for commuter traffic or turned into a service road for a sprawling apartment building.

Why then, wonder James Bay property owners and concerned tenants alike, must their area be thrown into apartment development? They feel the area now offers the kind of older, cheaper housing which city officials readily admit the city badly lacks.

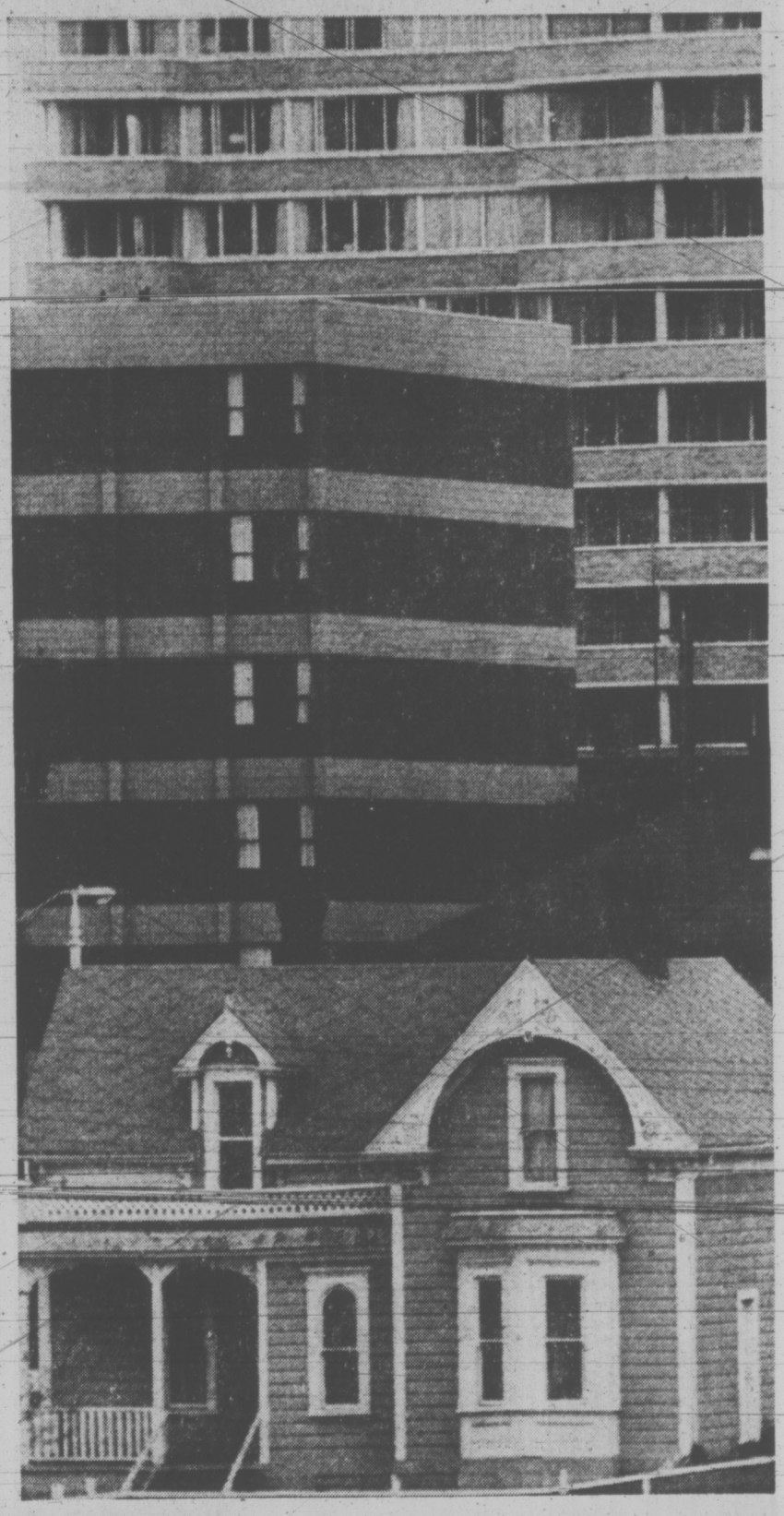
The community asociation's suggestion is that James Bay, too, should have its own zoning category. Perhaps a special community plan zone, they say, which would set a design for a varied community combining many different forms of housing, different forms of shopping and well-thought-out community services.

Also on the scene is a new James Bay ratepayers' group led by Ald. Percy Frampton and highrise developer Jim Mace. This group basically favors the current apartment zoning for James Bay.

★ ★ ★

Meanwhile the advisory planning commission is expected to hand in its recommendation within a week or two and council then must decide what action to take.

Council may decide to take no immediate action and heed a third request from the James Bay community association — to leave a building freeze on the area while they determine what the residents want for their neighborhood.



A TYPICAL James Bay house at Oswego and Simcoe looks like a child's cut-out against the austere backdrop of apartment blocks in one of the area's highrise sectors. Zoning plans mean the house's days are numbered.

Parents To Blame —Whitbread

Parents are to blame if their children contract diphtheria, Greater Victoria's senior public health officer said today.

An immunization program currently protects 80 to 90 per cent of children but getting immunization requires the consent of parents, said Dr. J. L. M. Whitbread.

There have been four cases and 29 carriers identified in B.C. to date this year and Whitebread agreed with a statement by Health Minister Dennis Cocke Friday that diphtheria "is a potentially explosive hazard."

An immunization level of 70 per cent will prevent an epidemic, he added.

Infants receive their first immunization in their first year if parents take them to one of the health board's well-baby clinics. There are three boosters given through the elementary school years if parents give consent.

'Frustrations In Vietnam'

A change in topic is announced for the noon meeting of the Men's Canadian Club, April 10, in the Old Forge dining room.

Gen. A. E. Wrinch, formerly of Hazleton, B.C., and serving for many years as national commissioner of the Canadian Red Cross, will address members on the subject of Frustrations in Vietnam.

Rebel Nuns Won't Be at Meeting

A letter Friday to Bishop Remi de Roo and Sister Leonette Hoesing from five Sisters in the Society of the Love of Jesus states emphatically they will not attend a society meeting next Thursday.

Three of the Sisters have been sitting in at St. Mary's Priory for 24 days in a dispute among members over control of the society.

The letter is highly critical of both the bishop and Sister Leonette on a number of issues and demands that security guards which have kept the Sisters from most of the Priory building be removed. A guard was still on duty this morning.

Neither Bishop de Roo nor Sister Leonette could be reached for comment.

Of next week's meeting, the letter says in part:

"Just don't hold your breath waiting for any of us to show up because we know full well what you have in mind, which is to bring those ringers and proxies in from Yankton (a religious order in S. Dakota) and other places, out vote us, get around the quorum rule by saying you've got 100 per cent of the Sisters habitually in residence in the Priory, and then railroad through the agenda.

"We just don't think it's going to work."

Sister Mary Agnes Eaton said today the letter was signed by herself and Sisters Mary Josephine Donovan and Mary Lucy Ford, the three Sisters sitting in, as well as Mother Cecilia Mary and Sister Mary Julia Kelly, the latter two working at the Good Shepherd animal shelter at Mill Bay. Mother Cecilia is founder of the order and was mother prioress for many years.

The dissidents claim that Sister Leonette was improperly elected mother prioress and have refused to recognize her authority. Leonette and some other members of the society have established a new priory residence across Goldstream Avenue from the building occupied by the three Sisters.

The letter is signed first by Sister Eaton and says at one point:

"I don't intend to go into a recital of all of the petty persecutions which we have suffered at the hands of Sister Leonette . . ." but there has been discrimination in the matter of food supplies.

Ask the Times

Q. When did the Union Steamship Lines of B.C. cease operations? S.L.

A. The provincial archives says the company was bought by Northland Navigation in 1959.

Q. Is there a federal law making it possible for a person to pay part or all the principal and interest of a mortgage after an interval of three years from its commencement regardless of terms stated in the document? T.C.G.

A. An official of the regional branch of the federal Department of Justice says mortgages may be paid off after five years with the addition of a bonus of three months interest.

Q. Is Jeannete McDonald, the singer still alive? D.C.

A. She died, January 14, 1965.

AMBULANCE TALKS MONDAY

Employees of Garden City Ambulance will meet Ald. Percy Frampton Monday, a development which ends for now the threat of a walkout by the men providing emergency ambulance service in the city.

Frampton is chairman of city council's health committee and the employees are worried about their jobs when Garden City's contract with Victoria ends June 30.

The city has indicated that emergency ambulance service will be reorganized and operated out of Victoria General Hospital on an interim basis, with the prospect of a regional ambulance service ultimately being organized by the provincial government.

"I didn't see any point in the meeting," Frampton said today, "but I told them if they wanted to talk, I'd happy to listen to them."

He had earlier indicated that Victoria will insist of fulfilment of its contract with Garden City and what the ambulance service's employees do is beside the point.

Ed Pheifle, one of the nine employees involved, said a delegation of three or four would meet Frampton Monday morning.

"As long as we've got our meeting, we're satisfied," he said.

The men are worried about what qualifications will be required of the staff of six expected to be hired to operate the single ambulance the city intends buying.

Kootenay Next Out

The escort vessel Kootenay, currently at CFB Esquimalt, has been designated as the vessel to relieve the destroyer-escort Terra Nova, defence minister James Richardson said Friday in Ottawa.

The Esquimalt-based Terra Nova is in Bangkok, Thailand, as part pf the contingency plan to remove Canadian observers from Vietnam, if necessary.

The vessel has clearance to visit Hong Kong, Subic Bay near Manila in the Philippines, and Singapore. All other visits must be cleared by Maritime Command Pacific in Esquimalt and national defence headquarters in Ottawa.

Richardson could not say when or if the Terra Nova will be relieved, as much depends on how long Canadians will remain in Vietnam.

The ship is only one part of the Canadian evacuation contingency plan. An armed forces plane is almost always on hand in southeast Asia.



arthur mayse

Lost in the Woods, One Little Creek

EVEN AFTER A lengthy association with running water, I'm not sure at what point a stream ceases to be rated as a creek and merits the status of riverhood. My dictionary offers only limited help. It lists a creek as "a small stream, often a shallow or intermittent tributary to a river", and in a sly attempt at buck-passing, further defines it as a brook. Then it hastens on to deal with creel, "a wicker basket, especially one used by anglers for carrying fish".

It could have added that only a madman or a masochist would bushwhack his way along a typical brushy creek with any receptacle as awkward as a creel snagging itself in every thicket.

But precise definition apart, the creeks I like best are those whose tiny flowages slip along furtively through heavy cover. Except at the height of a freshet, they don't draw attention to themselves. Their pools are confined and secretive. The fisherman with enough spring in his legs for a standing jump can span their riffles without wetting his boots.

In April they fill their brown beds comfortably. By August of a hot summer they have diminished to thin trickles, or to chains of shrunken pools fed by underground seepage.

The highways department rarely dignifies them with bridges. It stuffs them under the blacktop through steel culverts, and they find their way to salt water as best they can.

Few grownup anglers waste time on the little creeks, which are devilish difficult to cope with. The fly fisherman is almost ridiculously out of place on them and the spin caster only less so. They demand stealth, ingenuity, infinite patience, an approach unencumbered by purist conviction and a willingness to accept small rewards for large effort.

These requirments call for a boy of 12 years old or thereabouts, with a can of worms or a jar of salmon eggs, and a no-nonsense attitude toward any trout that grabs hold. He knows that where dainty tactics fail, the quick heave-ho may succeed.

In our home district there are several minor creeks that might well have been made to order for boys with fishing in mind. Last fall, while prospecting a saltwater beach for the sea-run cutthroat that had vanished after the first rain-laden southeaster, I watched a few determined coho thresh-ing their way into one of these rivulets.

It seemed logical to assume that the lost cutthroat had also buttoned themselves into the little creeks to feast on dropped salmon eggs and other available tidbits while ripening for their own late-winter spawning.

But I didn't put my hypothesis to the test, and forgot about it until the afternoon a couple of weeks ago when we gave two local boys a lift home from school.

After classes the day before, they had taken some worms from Jimmy's garden on an excursion up a creek, and come back with trout for their dinner.

My ears perked at this report. What size were their fish?

"One was about a foot long," Jimmy said.

His companion in the venture added casually, "I hooked a bigger one but it got off."

At this point it occured to me that Win and I had been shamefully neglecting our own fishing, and should take steps next weekend to correct that situation.

Our place isn't rich in garden worms, and conscience suggested that we should leave the few we are blessed with to improve the soil.

Still, if the creek cutthroat were partial to worms, it would be folly to deny them.

By hard digging, we rounded up a few crawlers. We were readying our tackle when my wife paused, consulted the calendar, then asked a question.

"Do you know what day this is?"

"Sure," I told her, "It's April Fool's Day, and don't try anything."

"I don't need to," Win said. "Our fishing licences expired yesterday, and we forgot to pick up new ones."

We returned our worms to the garden patch and put our gear away.

Maybe the little creeks with their bleeding heart and budding curly lilies, their alder canopies overhead and their lurking trout below, are best left to those whose rightful preserve they are.

Boys, after all, don't need fishing licences.



Determined Claremont Ball-Carrier Is Stopped by Sweater-Clutching Victoria High Tackler

Spartans Seek Greater Glory

The Howard Russel Cup is being returned to the display shelf in Claremont, but it'll be at least another week before the Spartans will be allowed to stow away their rugby gear.

There's one more assignment, the B.C. championship tournament.

And a victory in the 12-team provincial tournament, scheduled for Victoria next weekend, "would be a great way to end a great season," says Claremont coach Ed Kubek.

The league - topping Spartans added to their laurels Friday at Royal Athletic Park by defeating Victoria High Titans 16-3 and provided Claremont with its fifth straight Victoria-area high school rugby title.

The result stamped Spartans as Vancouver Island's top-ranked team in next weekend's tournament. The Titans draw second seeding.

Claremont drew full marks for its title victory Friday in a game that packed all the scoring late in the second half.

Titans, who finished second to the Spartans in league play, battled Claremont to a scoreless standoff for the first three-quarters of the match with a spunky and alert defensive display.

More aggressive and superior in the line-outs and scrums, it was Claremont that controlled play however.

Victoria's gritty defence finally buckled and a pair of rapid-fire tries midway through the second half broke it open.

Winger Dan Rafter, springing loose from a crowd of Titan tacklers, scored Claremont's first try. Dave Chambers booted the convert to make it 6-0.

The Spartans came right back moments later when winger Tom Card was put into the clear on a superb passing series.

Victoria scored its only points at the 23-minute mark when Tony Flynn booted a 20-yard penalty goal.

The goal revived Titans, who twice forced scrums on Claremont's five-yard line within the next few minutes. Spartans cleared sharply on both occasions, and smothered Titans' last hopes.

Prop-forward Chris Neal counted Claremont's final try with only seconds remaining. Chambers again added the convert.

Hull Scores Twice But Passes Credit

WINNIPEG (CP) — Bobby Hull scored two goals, including the winner, in Friday's 3-1 World Hockey Association victory over Minnesota Fighting Saints, but the Winnipeg Jets playing-coach gave the credit to his linemates.

The win gave Winnipeg a 1-0 lead in the best-of-seven quarter-final series.

"Norm (Beaudin) was perpetual motion out there all night and Chris (Bordeleau) looked like a drowned rat after the game," Hull said of his linemates who set up his goals in the first and third period.

"The guys all worked their tails off, everybody did their job. There were no glaring mistakes."

Hull scored only one goal in five regular-season games against Minnesota. Bordeleau added the insurance marker in the third period. Mike Antonovich got the Minnesota goal, giving them a brief 1-1 tie.

Both Hull and Minnesota coach Harry Neale said afterwards they expect a long, hard fought series.

Neale gave Winnipeg goalie Ernie Wakely full credit for the saves he made, particularly off breaks by Wayne Connelly and Billy Klatt about one minute apart in the second period.

"I thought we could pull it out when we tied it in the third period. I knew the next goal would win."

The Minnesota coach said his club made an error in letting Hull get loose for his first goal, but on the winner "it looked like we had him tied up; but against guys like Hull and Bordeleau you just have to do a better than usual job."

Wakely and McCartan each faced 29 shots before 7,354 fans.

Second game in the West Division series between the regular-season champion Jets and the fourth-place Saints will be played Sunday in Winnipeg.

Three games are scheduled for tonight including the other West Division match-up with Houston Aeros, 7-2 victors Thursday, entertaining Los Angeles Sharks. In the East Division, Ottawa Nationals meet New England Whalers in Boston in the first game of their series and Cleveland Crusaders, leading 1-0 in their series, play host to Philadelphia Blazers.

HIGHROCK DEFEATS LANSDOWNE

Highrock captured the district junior high school rugby championship Friday by defeating Lansdowne 10-0 at Centennial Stadium.

Ahead 6-0 at the half on Steve Rouault's try and a conversion by Jim Bergin, the Stew Barber-coached Highrock team withstood a strong, second-half assault by Lansdowne before wrapping up the victory on Mike Reid's late try.

Fullback Bergin and breakforward Jack Handgraaf turned in outstanding performances for the winners.

Twins Also Enjoyed Designated Fielders

By THE ASSOCIATED PRESS

Tony Oliva made home run history as a designated hitter Friday night but Minnesota Twins were just as happy over a couple of designated outfielders.

Oliva, who played in only 10 games last season after a pair of knee operations, smashed a two-run homer off Oakland's Catfish Hunter in the first inning, his first since 1971, and outfielders Larry Hisle and Jim Holt added solo blasts as the Twins spoiled the A's opening game as baseball's world champions 8-3.

The three other games on opening day of the American League season also featured long balls, although none of the seven other history-making designated hitters achieved anything more than a single.

Carlton Fisk belted two homers, one a grand slam, and drove in six runs as Boston Red Sox shelled New York Yankees 15-5; Baltimore's Brooks Robinson drove in four runs with a pair of homers and Don Baylor delivered a homer, triple and two doubles in the Orioles' 10-0 rout of Milwaukee Brewers, and Frank Robinson homered the first pitch on his return to the AL to start California Angels and Nolan Ryan to a 3-2 triumph over Kansas City Royals.

Chicago White Sox and Texas Rangers were rained out while Detroit Tigers and Cleveland Indians get under way today.

National League scores: Chicago Cubs 3 Montreal Expos 2, Pittsburgh Pirates 7 St. Louis Cardinals 5, New York Mets 3 Philadelphia Phillies 0, Houston Astros 2 Atlanta Braves 1 in 13 innings and San Diego Padres 4, Los Angeles Dodgers 2. Cincinnati and San Francisco were not scheduled.

Oliva batted in cleanup spot as the Twins' designated hitter.

"This way, at least I get a chance to be in the ball game," said the sore-kneed slugger.

Orlando Cepeda, Boston's designated hitter, suffered through an 0-for-6 game but the other Red Sox exploded with 20 hits to bury the Yankees.

New York's Ron Blomberg actually was the first designated hitter in major league history. For trivia buffs it was 1:53 p.m. EST when he walked with the bases loaded in the first inning to drive across the first run by a designated hitter.



TONY OLIVA
. . . home run history

AMERICAN LEAGUE

New York	301 010 000—	5 8 2
Boston	143 403 00x—15	20 0
Stottlemyre 0-1, McDaniel (3), Cox (6) and Munson; Tiant 1-0 and Fisk. Home runs: New York — Nettels (1st). Boston—Yastrzemski (1st), Fisk (1st and 2nd).		
Milwaukee	301 010 000—	5 8 2
Baltimore	401 012 20x—10	13 2
Colborn 0-1, Champion (6), Ryerson (7) and Rodrigues; McNally 1-0, and Williams. Home runs: Baltimore — Robinson (1st and 2nd), Baylor (1st).		
Minnesota	320 101 001—	8 13 2
Oakland	000 300 000—	3 10 3
Blyleven 1-0 and Mitterwald; Hunter 0-1, Fingers (7) and Fosse. Home runs: Minnesota — Oliva, (1st), Holt (1st), Hisle (1st).		
Kansas City	000 000 020—	2 6 0
California	012 000 00x—	3 8 1
Busby 0-1, Burgmeier (8) and May, Taylor (8); Ryan 1-0 and Stephenson. Home runs: California — Robinson. (1st).		

NATIONAL LEAGUE

St. Louis	032 000 000—	5 7 2
Pittsburgh	000 001 15x—	7 8 0
Gibson, Segui 0-1 (8) and Simmons; Glass, Walker (6), Rooker (8), Hargrove (9) and May. Home run: Pittsburgh — Hebner (1st).		
Philadelphia	000 000 000—	0 5 0
New York	000 200 10x—	3 5 0
Carlton 0-1, Wilson (8) and Ryan; Seaver 1-0, McGraw (8) and Dyer. Home runs: New York — Jones (1st and 2nd).		
Montreal	200 000 000—	2 6 2
Chicago	100 000 002—	3 5 2
Torrez 0-1 and Boccabella; Jenkins, Locker 1-0 (9) and Hundley.		
Los Angeles	000 010 001—	2 8 2
San Diego	000 001 03x—	4 9 2
Sutton 0-1, Culver (8) and Ferguson; Kirby 1-0, Romo (9) and Davis. Home runs: Los Angeles — Ferguson.		
Atlanta	000 010 000 000 0—	1 12 0
Houston	000 001 000 000 1—	2 9 0
Gentry, Harrison (8), Upshaw 0-1 (13) and Oates; Roberts, Ray (10), Crawford (12), Gladding 1-0 (12), York (13) and Edwards. Home runs: Atlanta — Johnson; Houston — Helms.		

Plante Goes to Bench

Times News Services

Jacques Plante has followed Boston Bruin teammate Phil Esposito to the sidelines, and Buffalo manager Punch Imlach doesn't think his Sabres will make it there "as fast as some people think."

Those were some of Friday's developments as eight National Hockey League teams prepared their third games in the best-of-seven quarterfinals.

In Boston, the Bruins confirmed something that had been suspected . . . that Esposito will definitely be out of action for the rest of the quarter-final series with New York Rangers, and possible for the balance of the season.

The league scoring champion suffered an injured right knee. A Bruin spokesman said Esposito continues "to undergo extensive examination" to see if surgery will be necessary.

Esposito's loss is just another big blow added to the pair administered by Rangers when they won the first two series games on Boston ice while Plante was turning in shaky performances.

Plante, the veteran goaltender who was expected to give the Bruins some playoff spark, has been benched by Boston coach Bep Guidolin. Ed Johnston is expected to start for Bruins tonight and Ross Brooks may get the call for Sunday's fourth game.

Imlach, meanwhile, said not to discount the Sabres because they trail Montreal Canadiens 2-0. "If we play the kind of hockey we're capable of playing, the series is far from over," he said.

Tonight's Buffalo-Montreal game will be televised nationally, starting at 5 p.m. PST. Game No. 4 also will be televised by CBC on Sunday, starting at 4 p.m. PST.

Like the Bruins and Sabres, St. Louis Blues also face a "must win" situation tonight. The Blues trail Chicago Black Hawks 2-0 after suffering 7-1 and 1-0 setbacks.

Despite the advantage, Chicago coach Bill Reay says his Hawks "must play better" if they want to be sure of reaching the semi-final round. He wasn't happy with Chicago's overall performance in Thursday's 1-0 victory.

Philadelphia Flyers and Minnesota North Stars are tied 1-1 as their series shifts to Bloomington, Minn., the Stars' home ice.

DETECTION DEVICES

CALGARY (CP) — Metal-detecting units, similar to those used at airports, will be used this summer by the Alberta Racing Commission to search for stimulating devices at racetracks.

Underdogs Snarl In Hoop Playoffs

By The Canadian Press

The underdogs jumped up and growled Friday night, with all three winners notching first victories in their National Basketball Association playoff series.

At Chicago the Bulls led most of the way to defeat champion Los Angeles Lakers 96-86 to cut the Lakers' lead to 2-1 in their best-of-seven Western Conference semi-final. Alanta Hawks, down two games to Boston, stormed on the Celtics' home court to take a 118-105 victory and narrow that Eastern series to 2-1. And at Baltimore the Bullets beat New York 97-89 to stave off elimination, making Eastern series 3-1 for the Knicks.

The Bulls led most of the way at Chicago behind the 54-point shooting of Chet Walker and Bob Love. At one point they were up 15.

Walker, who had averaged only 11.5 points in the two games at Los Angeles, poured in 30 points and Love contributed 24.

The Bulls were able to check the Lakers' hot backcourt pair, Jerry West and Gail Goodrich, especially in the second half.

In the American Basketball Association, Carolina Cougars eliminated New York Nets 136-113 to take their best-of-seven quarter-final in five games while Kentucky Colonels took a 3-1 stranglehold on their quarter final by tripping Virginia Squires 108-90.



BOWLER OF WEEK

Sizzling effort in middle game helped Joe Froehlich set pace in men's tenpin division during 24th week of Times Bowler-of-the-Week contest. On way to award-winning tally, Joe blasted pins for 264 in second game and added scores of 187 and 178 for three-game series of 629 in Wednesday Mixed League at Mayfair Lanes.

At Speeds Over 200 You're Just Pointing

HOUSTON (AP) — A. J. Foyt, three-time Indianapolis 500 champion, says that speeds of championship-type race cars have out-distanced safety standards, making today's Texas Twin 200 race one of the most dangerous of his career.

"When you're running at speeds over 200 miles per hour, you're just pointing," Foyt told the Huston Sports Writers and Sportscasters Association.

"You're no more than a guinea pig.

"I'm sure you're going to see a lot of people hurt. These cars aren't designed to run that fast."

United States Auto Club (USAC) officials are predicting the championship car portion of the race will be the fastest auto race ever run. Mario Andretti and Gordon Johncock have been timed at more than 200 m.p.h in test runs.

"It's time the USAC did something," Foyt said. "It's a shame that it always seems that somebody has to get killed before anybody will do anything.

"When you see some of your friends getting messed up because some people won't act, that takes some of the fun out of racing."

Foyt referred to Merle Bettenhausen, who was sitting at the same table with Foyt. Bettenhausen suffered severe injuries and lost his right arm in a crash last year.

"The old Yankee ingenuity of speed has gone past the safety factor," Bettenhausen said.

"We used to run at 150 miles per hour and now it's 200 but the cars aren't any safer. If we don't slow them down, we have to make them safer."

sports

DOUG PEDEN - EDITOR

Old Formula Works Again

SASKATOON — Saskatoon Blades, leaning on the same formula they used to skate away with the Eastern Division championship, got the jump Friday in the opening game of the Western Canada Junior Hockey League semi-finals.

Balanced scoring and strong defence Blades' season-long style—showed again as the Jack McLeod-coached Saskatoon team defeated Flin Flon Bombers 6-1 in the first game of their best-of-seven series.

Second game will be played here Sunday.

Centre Bob Bourne scored two goals for the Blades while Bill Laing, Russ Walker, Dave Lewis and Pat Rooney shared the others.

Blaine Stoughton, on a power play, was the only Bomber to beat Blade netminder Ed Humphreys. Humphreys drew excellent support and made only 21 stops while rival Harvey Stewart was outstanding with a 29-shot display, many from point-blank range.

Cunningham Takes Scoring Honors

Jim Cunningham of the YMCA was an easy winner of the Victoria Senior "B" Men's Basketball League scoring championship.

Cunningham finished the season with 306 points to top Jim McKay of the league-winning London Boxing Club by 42 points. Garry Woodburn of YMCA finished third with 258 points.

Top scoring average belonged to Tom Hatcher of Restoration Services, who scored 112 points in five games for a lusty 22.4 mark. Teammate Mike Taaffe, who finished sixth in the scoring race, was close behind with a 22.3 average.

★ ★ ★

The leaders:

	P	Pts.	Ave.
J. Cunningham, YMCA	20	306	15.3
Jim McKay, LBC	19	264	13.9
G. Woodburn, YMCA	21	258	12.3
Bob Hucul, Hll Dgls	19	227	11.9
Duff McCaghey, LBC	18	223	12.4
Mike Taaffe, Rest Serv	9	201	22.3
Sid Chow, LBC	18	198	11.0
D. Wirtanen, Hll Dgls	20	194	9.7
John Hart, Rest Serv	11	174	15.8
Brian Craig, Rest Serv	12	169	14.1
Dave Crawley, YMCA	17	169	13.9
Jack Robinson, LBC	12	167	13.9
Garry Andrews, YMCA	20	166	8.3
D. Horwood, Hll Dgls	17	154	9.1
Bruce Vallor, Hll Dgls	17	143	8.4
Ed Steel, Rest Serv	13	135	10.3
Rich Connolly, LBC	19	126	6.6
Robin Allen, YMCA	16	125	7.8
Wayne Allen, YMCA	11	123	11.2
Jack Lusk, Hll Dgls	13	123	9.5
Al Martyn, Rest Serv	18	113	6.3
T. Hatcher, Rest Serv	5	112	22.4
Bill Spotswood, YMCA	11	110	10.0
Loris Corletto, LBC	17	101	5.9
P. Drummond, YMCA	18	98	5.4
Dave Price, Rest Serv	17	96	5.6
Bill Wingley, LBC	20	84	4.2
Al Huddleston, Hll Dgls	20	81	4.0
Alfred Hass, LBC	17	80	4.7
Leon Mitchell, Hll Dgls	9	78	8.7

WRESTLING ARENA

Thurs., Apr. 12, 8:00 p.m.

12 MAN TOP ROPE BATTLE ROYAL

6 Other Matches First

$500.00 to winner

A man must be thrown over the top rope to be eliminated.

THE BRUTE vs HIGUCHI
RAMSTAD vs WEBSTER
REGAN vs GLENN
MORROW vs QUINN
Montero vs Froelich
Sanchez vs Giraud

Tickets and res. at ARENA BOX OFFICE

384-1522

$3.00, $2.50, $2.00

Under 12, $1.50 Rush

GRAND OPENING

WESTERN SPEEDWAY'S 20th SEASON

SUNDAY

TIME TRIALS 1 P.M.

Racing Action 2 P.M.

★ SUPER STOCKS
★ STOCK CARS

Adults: $2.50 Students and O.A.P. $1.75
Children: 6 - 12, 50¢

WESTERN SPEEDWAY

GARY PLAYER'S GOLF CLASS:

Weight on left foot



RACING DRIVERS START SUNDAY ON NEW SEASON

By STEWART LANG
Times Staff

Skinned knuckles could be plentiful today as the spanner brigade works overtime in about 50 garages on Vancouver Island. Turning the workshops into hives of activity are drivers and mechanics putting, hopefully, finishing touches to preparations for Sunday's opening of the 20th automobile-racing season at Western Speedway.

Both stock cars and super-stocks will be competing in the first 1973 program at the Millstream Road oval. Time trials begin at 1 p.m. and racing gets underway at 2.

There are 30 stocks and 25 super-stocks registered with the Vancouver Island Track Racing Association this year — so competition should be spirited.

Rick O'Dell, who finished first in super-stock ranks last season, will share driving duties with Ron Hancock during local meets in Rick's old car, a 1963 Plymouth.

O'Dell will also pilot a '68 Plymouth, which he recently acquired from Yakima, on the National Association for Stock Car Auto Racing's northwest circuit.

Hancock sold his car from last year and John Currier will be taking the wheel.

Larry Walker, runner-up in the division last year, won't be running now, but plans to enter the NASCAR circuit later this season with a car now being assembled.

The third-place finisher, Bill Price, has retired from racing.

★ ★ ★

Stepping up to the division are ex-stocker drivers Wayne Dalby, Vic Bing and Rod Caddell as well as Mike Barto, who collected rookie-of-the-year honors in the claimer division last season.

Machines piloted by Ross "Kiwi" McIntyre, Roy Haslam, Bob Collins and Terry Forsythe all looked good in recent practice sessions. Larry Pollard, Jim Steen (who's been racing at Western all those 20 years), Jerrie Ferrie and Jim Caudwell are also among returning drivers who were consistent challengers last year.

In addition to Greater Victoria pilots, Jack Gold heads three or four super-stock drivers who will be making the trip from Nanaimo. Larry Christie of Courtenay is also expected to compete.

Tony Johnson and Rick Cudby, close one-two finishers in the stock car division last season, will be back and should be top contenders again.

Johnson's '56 Ford, badly damaged in a garage fire two weeks ago, appeared battered but running at a practice session last weekend.


TOMMY AARON

All Sorts of Reactions When Gay Sights Green

AUGUSTA, Ga. (AP) — When Gay Brewer sees green — the color of U.S. currency and also the color of the Masters' jacket—he acknowledges all sorts of chemical reactions stir up in his sinewy, 175-pound frame.

"The adrenalin starts flowing," the 41-year-old veteran with the white-flecked hair and snub Babe Ruth face says. "I get nervous and excited. I concentrate more. My swing improves. I hit with greater ease.

"I just want to go out and get 'em."

Brewer was the man most players feared as the 37th Masters golf tournament went into the last-half showdown today with a four-way tie at the head of the elite pack and defending champion Jack Nicklaus' putter colder than a slab of dead steel.

"It's been a long time since I've had a stretch as bad as that," Nicklaus said, looking back on a collapse that saw him lose five strokes in the space of four holes. "It shatters a man."

The golden-haired Goliath stumbled and fumbled to a five-over-par 77 that left him five shots back of Brewer and a trio of other tour regulars tied at 141—Tommy Aaron, Bob Dickson and J. C. Snead.

But the big move was made by Brewer, who stormed back from an opening 75 with a brilliant six-under-par 66 that allowed him to pick up 11 shots on the heavily favored Nicklaus, bidding for his fifth Masters crown.

The top Canadian was amateur Gary Cowan of Kitchener, Ont., who carded a 78 after shooting a 74 Thursday but his 152 total was one off the cut. George Knudson of Toronto fired a 77 Friday for a two-round-total of 156.

Former American and British Open champion Tony Jacklin also was a victim of the cut with a 152 total.

Brewer's surge was all the more remarkable when one considers that this time a year ago the 1967 winner was lying flat on his back in an Augusta hospital with tubes in his nose and needles in his arms, fighting for his life.

Stricken with a gastric ulcer on the eve of the 1972 tournament, Brewer lay near death. Eight transfusions helped restore him to his feet again.

Going into today's third round, only five other players besides the four leaders were under Augusta's par and five were even. Puerto Rico's Chi Chi Rodriguez, chipping in for birdies on the final two holes and using only 22 putts, was a shot out of the lead with 72-70—142, followed by former champion Bob Goalby, 73-70; Grier Jones, 71-72; Britain's Peter Costerhuis, 73-70, and Masashi "Jumbo" Ozaki, the long-hitting former baseball player from Tokyo, 69-74, all tied at 143.

The even-par-144 group included tour stalwarts Gardner Dickinson, 74-70; Jim Jamieson, 73-71; Mason Rudolph, 72-72; young John Miller, 75-69, and New Zealand's left-handed Bob Charles, 74-70.

★ ★ ★

Tommy Aaron	68-73—141
J. C. Snead	70-71—141
Bob Dickson	70-71—141
Gay Brewer	75-66—141
Chi Chi Rodriguez	72-70—142
Bob Goalby	73-70—143
Peter Oosterhuis	73-70—143
Masahi Ozaki	69-74—143
Grier Jones	71-72—143
Bob Charles	74-70—144
Mason Rudolph	72-72—144
Johnny Miller	75-69—144
Jim Jamieson	73-71—144
Gardner Dickinson	74-70—144
a-Martin West	75-69—144
a-Ben Crenshaw	73-72—145
Bruce Devlin	73-72—145
Kermit Zarley	74-71—145
Steve Melnyk	72-74—146
Jack Nicklaus	69-77—146
Dave Stockton	72-74—146
Hubert Green	72-74—146
Phil Rodgers	71-75—146
Lu Liang-Huan	74-72—146
David Graham	72-74—146
Don January	75-71—146
Jim Colbert	74-72—146
a—amateur	


TONY JACKLIN

BOOKS OFF HOOK

AUGUSTA, Ga. (AP) — British bookies could heave a sigh of relief Friday. Nobody collected on the 5000-1 shot, Trevor Homer, in the Masters golf tournament.

Homer, quoted by Ladbrooke's of London as 5000-1 to win, 500-1 to make the cut and 50-1 to place in the top 24, skidded to a second-round 88 for a 36-hole score of 169 which left him the second highest scorer in the field of 82 and out of the tournament.

Veteran Gene Sarazen shot 88-86—174. He is 71 years old.

Homer, 29, took a 10 on the 13th hole.

"Shocking," said the 29-year-old British Amateur champion.

Touch of Leniency For Open Starters

By ERNIE FEDORUK
Times Staff

Host professional Dick Silverberg says Glen Meadows will be "leniently prepared," but still anticipates "a minimum of sub-par" scoring in Sunday's qualifying round for the CFAX Vancouver Island Open golf tournament.

The 18-hole qualifying test at the McTavish Road layout has drawn a starting field of 168, including nine professionals and 159 amateurs.

The low 32 gross scorers qualify for match-play along with 32 low net scorers who will campaign in the handicap division. Four successive rounds of match play will bring finalists back to Glen Meadows on May 13.

Sunday's emphasis is on making the grade into the qualifying round.

Silverberg said Friday pin placements will be "made very reasonable" and foursomes will tee off from the white (normal) tees rather than from between the championship (blue) blocks.

"We're not going to try and make it uncomfortable for anyone," said Silverberg. "The greens have been coming around nicely, and golfers are starting to get some extra roll with the course drying out."

Still, scoring may prove to be difficult on the par 36-36—72 course, the longest on Vancouver Island.

"I don't think anyone will beat par (72)," predicted Silverberg. "And it won't surprise me if the cutoff for the championship flight is around 81 or 82."

The heavy favorite to walk off with the qualifying medal is Cowichan's Bill Wakeham. Last year's medallist with a two-under 68 at Royal Colwood Wakeham was the only player, of those reporting scores, to match par at Glen Meadows this week. He scored a 72 Wednesday.

Also to be regarded in the medallist sweepstakes are a quartet of Glen Meadows members — club champion Marty Richards; southpaw Hal Jacobsen, a co-holder of the unofficial course record of 69; newcomer Mike Pyke, a former Willingdon Cupper from Alberta, and Al Zimmerman, the retired professional who bowed to Vaughan Trapp on the 37th hole of last year's championship final.

First foursomes start moving off the tee at 7:30 a.m. with the last group starting at 1:06 p.m.

Players Threaten Legal Action To Prevent Merger of Leagues

MONTREAL (CP) — The National Hockey League Players' Association announced Friday its intention to take legal action to prevent any merger of the NHL and the World Hockey Association unless it receives assurances no further merger talks will be held.

Alan Eagleson and Ken Dryden, executive director and president of the association respectively, told a news conference steps to enjoin a possible merger will be taken immediately if the association has not received by next Friday a written guarantee that no merger will be discussed.

"Any merger would bring a substantial reduction in salaries and, for that reason alone, we oppose it," Eagleson said. Action would be taken simultaneously in U.S. federal court and in Canada under the Combines Act.

"If we don't receive a letter from the NHL saying they won't discuss it further, we'll take these steps."

The Toronto lawyer said he is confident a merger of the two leagues would violate U.S. anti-trust laws and the players had told him "to instruct counsel to take the necessary steps to preserve their rights regarding the merger."

Eagleson said the player representatives of all 16 NHL teams have told him they are against the merger. The players of Boston Bruins, New York Rangers and Montreal Canadiens had already voted to oppose a merger and the members of all teams would be canvassed.

The decision to take legal action followed a meeting between NHL and WHA officials last weekend to consider a possible merger. Eagleson said Ben Hatskin, owner of the WHA Winnipeg Jets, and Bill Jennings, president of the NHL Rangers, had attended the meeting.

Clarence Campbell, NHL president, said he was aware of the meeting but declined to comment because it had no offical status.

"As a result of the meeting," Eagleson said, "relations between owners and players have been largely destroyed.

"Accordingly, the players' association has retained Ira M. Millstein of the New York City law firm of Weil, Gotshal and Manges as anti-trust counsel and given him instructions to prepare a complaint for filing in the federal district court in New York City to enjoin any merger of these two leagues.

"Mr. Millstein represented the players of the National Basketball Association in their successful 1970 suit to prevent the National and American Basketball Associations from entering a merger."

Eagleson said the weekend merger discussion was "a complete betrayal of good faith" by the owners. As a result of the talks, negotiations on an adjustment to the NHL reserve clause "have come to an abrupt end."

"The basis of the negotiation was to obtain freedom for a player within the NHL and also the WHA. Now the owners are turning to remove the best bargaining lever a player holds."

NHL players have been trying to change the reserve clause which binds a player to a particular team within that league unless he is released by the team.

Some players got around the clause last year by signing with teams in the fledgling WHA.

Legal action was taken by several NHL teams in an attempt to reclaim such players but Eaglerson said "court decisions so far would seem to indicate players can legally change leagues at the end of their contracts."

Fifth Loss Keeps Poles In Basement

MOSCOW (AP) — West Germany battled Friday night to its first victory of the world hockey championship by defeating Poland, 4-2.

It was the Polish squad's fifth straight defeat and left them in the cellar of the six-team tournament for the 1973 crown.

The West Germans now have a 1-4 record.

There were no other games Friday, but the Soviet Union and Sweden, both with 4-0 records and a share of first place, clash today.

SPORTS MENU

SUNDAY

SOCCER
12:30 and 2:15 p.m. — Vancouver Island League, sudden-death semi-finals, Cosmopolitan Royals vs. Oak Bay, UVic Vikings vs. Nanaimo, Centennial Stadium.

2:15 p.m. — District League, first division sudden-death semi-finals, London Boxing Club vs. Gorge, Heywood Avenue Park; Victoria West vs. Oak Bay, Topaz Park.

2:15 p.m. — District League, second division sudden-death semi-finals, Victoria West vs. Labatts, Central Park; Saanich Braves vs. Duncan Village Green, Blanshard Field.

2:15 p.m. — District League, third division sudden-death semi-finals, Longhorns vs. East Saanich, Lambrick Park; Royal Roads vs. PPCLI, Royal Roads.

RUGBY
1 p.m. — Victoria Union, third division, James Bay Athletic Association vs. Castaways, Carnarvon Park; Saanich Velox vs. Oak Bay Wanderers, Windsor Park.

BICYCLE RACING
10 a.m. — Start of Victoria Wheelers' road race, Taylor Road.

FOOTBALL
11 a.m. — Start of six-team, round-robin tournament opening Vancouver Island Junior Bantam League season, Braefoot Park.

1 and 2:30 p.m. — Final league games in Oak Bay Invader Peewee League, Willows Elementary School.

AUTOMOBILE RACING
1 p.m. — Start of time trials for season-opening stock and super-stock program, Western Speedway.

HOCKEY TRAIL

B.C. JUNIOR
Chilliwack 5, Penticton 1.
(Chilliwack leads best-of-seven final, 3-1.)

AMERICAN LEAGUE
Cincinnati 8, Richmond 3.
(Cincinnati leads best-of-seven quarter-final 2-0).
Nova Scotia 5, Providence 1.
(Nova Scotia leads best-of-seven quarter-final, 2-0.)
Hershey 3, Virginia 2.
(Hershey leads best-of-seven quarter-final, 1-0.)

ONTARIO JUNIOR
Ottawa 5, Toronto 5.
(First game of best-of-seven semi-final.)

QUEBEC JUNIOR
Cornwall 15, Sorel 5.
(Cornwall leads best-of-seven quarter-final, 2-1.)
Quebec 7, Sherbrooke 6.
(Quebec leads best-of-seven quarter-final, 3-0.)

WESTERN LEAGUE
Seattle 4, Salt Lake 2.
Denver 8, Portland 3.
Phoenix 4, San Diego 0.

B.C. JUNIOR B
Norwest Caps 8, Cranbrook 3.
(Caps lead the best-of-three finals 1-0.)

WEST INTERMEDIATE
Prince George 5, Grande Prairie 3.
(Prince George leads best-of-five semi-final, 1-0).

WESTERN INTERNATIONAL
Spokane 9, Trail 4.
(Spokane wins best-of-seven final, 4-1.)

WORLD TOURNAMENT
West Germany 4, Poland 2

CENTENNIAL CUP
Wexford 9, Chatham 8
(Best-of-seven Eastern quarter-final tied 3-3).

Cambridge Crew Wins

LONDON (Reuter) — Cambridge defeated Oxford on the River Thames today in the annual boat race between the two universities.

Cambridge plowed through rough water at the start and took an early lead over the S-shaped course of four miles and 374 yards.

Oxford, stroked by U.S. Olympic oarsman Dave Sawyier from South Portland, Me., was more than 10 lengths behind at the finish.

Sawyier got his eight-oared crew off to a fantastic rate of 41 strokes in the first minute. But after a few hundred yards Oxford's rate dropped to 35 and Cambridge took the lead.

Cambridge now has won the race 67 times to Oxford's 51.

The last six races went to Cambridge.

Reserve now! Limited Accommodation May 1 - Sept. 9
SUPERB SALMON FISHING
in Exciting
Knight Inlet, B.C.
Weekend:
(8 a.m. Sat. - 6 p.m. Sun.) $130
4 full days $230
Includes: Accommodation, food, mixer, freezing and cleaning catch, boats, guide, bait and tackle and float plane transportation return from Kelsey Bay.
Write: SAILCONE WILDERNESS FISHING
Box 16, Port McNeill or phone 477-1341

SIMPSONS Sears AUTO CENTRE
Brake problems?
See Us for Your Free Inspection and Free Estimate
Nobody but nobody can give you an estimate without first inspecting your brake system. Inspection and estimates are free at Simpsons-Sears!
- Only top-quality heavy-duty bonded brake linings installed.
- We have the finest equipment for servicing drum and brake discs.
- You get better value with Simpsons-Sears Low Prices.

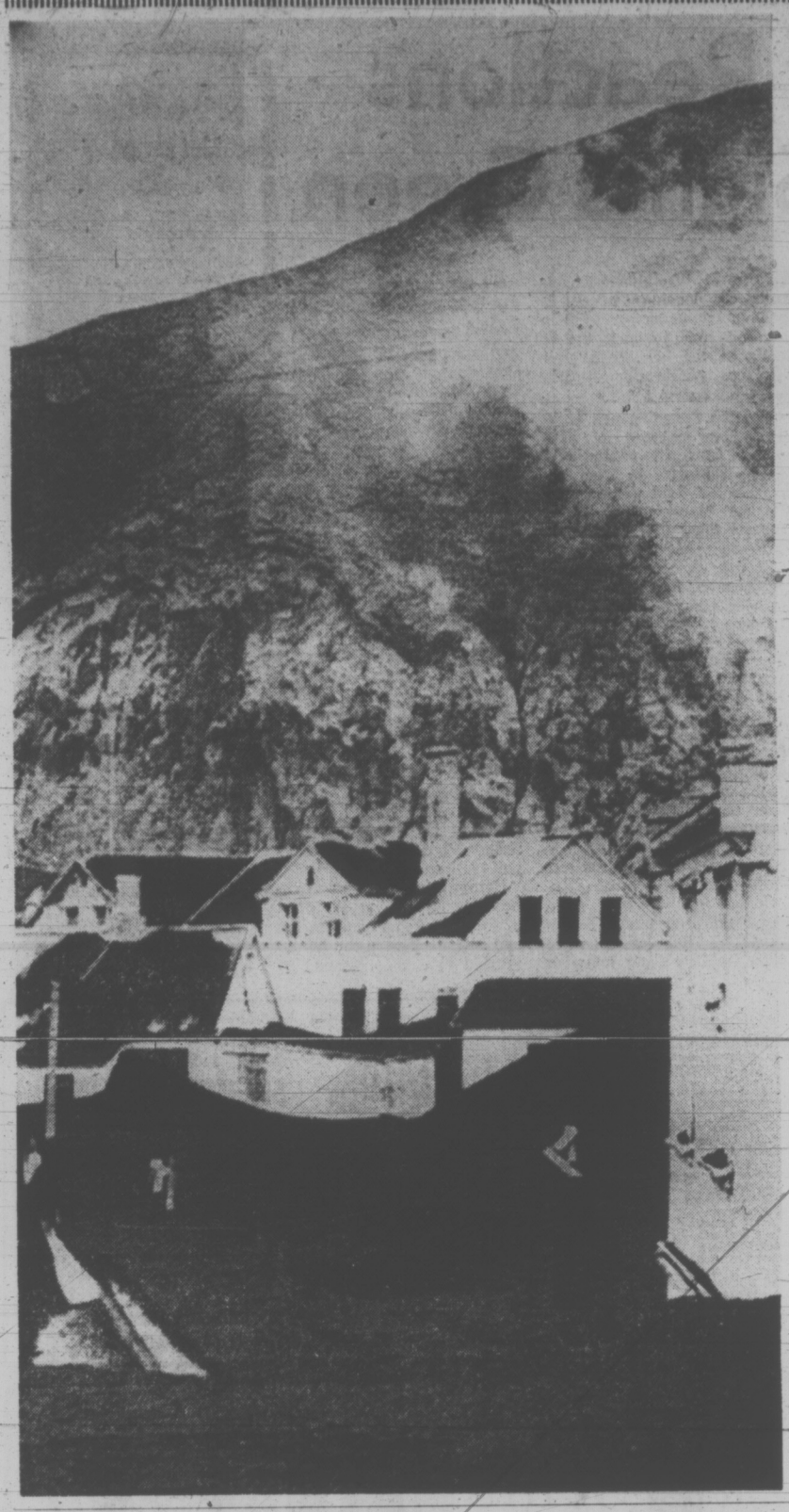
Satisfaction Guaranteed or Money Refunded
Charge it on your All-Purpose Account!
Wheel Alignment for driving safety!
9.99 Most U.S. and Canadian Cars
If your wheels are out of alignment, it's costing you money . . . and it could be dangerous. Let us adjust castor, camber and toe-in. Take advantage of this great special. Any parts required extra.
Simpsons-Sears, Hillside: 3190 Shelbourne St. Lots of Free Parking . . . No Tickets, No Time Limit
(4-23)

WHEN YOU'RE READY TO TAKE ON THE WORLD GET A HONDA-FOUR!
To every motorcyclist there comes a day when you want the ultimate — the supreme confidence that comes from knowing your machine has all the performance you'll ever need . . . and more. The world's first super-bike, the Honda CB750 is still on top . . . still the greatest 750-cc superbike around. Dependability? In 24-hour event after 24-hour event last year, the Honda 750-4 kept coming out in front. Also in the same superb, smooth-running class . . . the Honda CB500-4 and the CB350-4. Try them. At your dealer now.
CB 750
HONDA Yes! You can handle a Honda!
H3-5A
DISTRIBUTED BY: CLARKE SIMPKINS HONDA, 760 Alderbridge Way, Richmond, B.C.

VICTORIA FLYING CLUB
Cessna PILOT CENTER
656-2833
Discover Flying
$5.00



BURMA CLOTH
for a long cool summer
Shiffer Hillman
CUSTOM TAILORED
When it comes to lightweight suits, Burma cloth puts it all together - - and then some. It gives you crisp, cool good looks, even on sultry days, along with that great "custom tailored" feeling of Shiffer Hillman quality. Choose from a collection that crackles with colour-interest.
$175
Made to Measure, from $185
Open Daily 9 a.m. to 5:30 p.m.
W&J WILSON LIMITED
1221 Government Street (Opp. the Post Office) 383-3177
City Parking Facilities Tickets Validated Here



HEIMAEY ISLAND, Iceland (AP) — It's like being in another world.

Walking in volcanic ash 30 feet deep. Plodding down a dormer street along the roofs of former homes.

Resting on a chimney.

The ash is granular. Like tons of cereal. It makes a crunchy sound when the foot hits and sinks a few inches. Soles of the shoes turn warm.

Bits of volcanic ash, some the size of marbles ping the hard hats all visitors must wear.

Some of the bigger rocks are still hot. But they soon cool in the zero weather and 45-knot winds.

This is Heimaey Island.

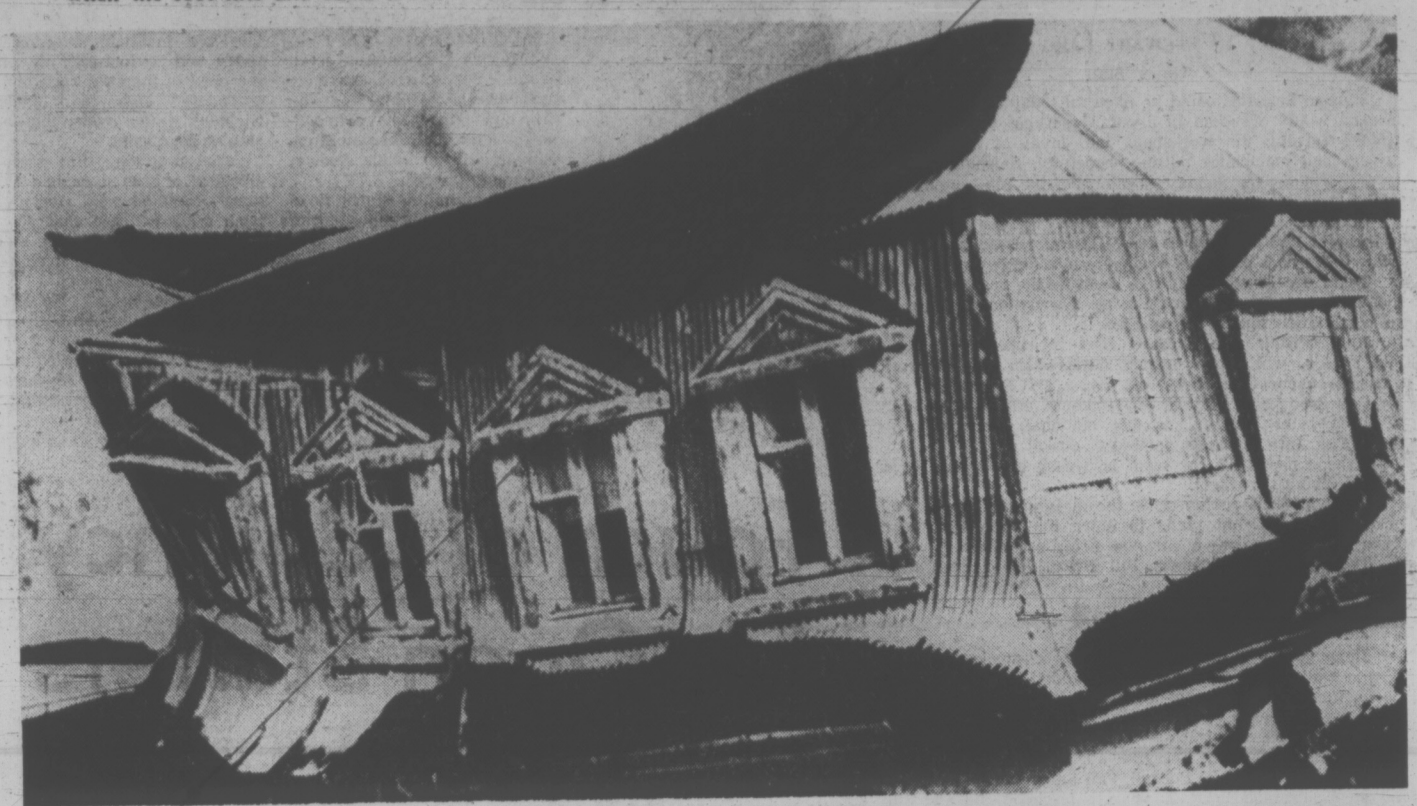
The lone hotel has 20 rooms, all taken by those allowed to stay, police, civil defence and Red Cross Workers.

There are no civilians. Visitors can come only by special government permit.

It's 13 hours by fishing boat from Reykjavik, 40 minutes by chartered plane.

It is an isolated land.

The victim of the volcano.



An Insurance Man Who Sells Himself

TORONTO (CP) — Reuben Schafer sells insurance worth from $10 to $14 million in an average year and says he does it without high-pressure tactics.

When he entered the business 23 years ago, he was determined not to be the insurance agent stereotype, which he described as the pest who relentlessly badgered people to buy a policy.

"I made up my mind that people were going to come to me," he said.

Enough have come to enable him to lead the worldwide sales force of the Occidental Life Insurance Co. of California for 15 years in a row. He earns an average yearly commission of $104,000.

To get people to come to him, Mr. Schafer engages in a multi-faceted advertising program.

He has bought space on billboards, in newspapers and in journals read by doctors, lawyers, accountants and business executives.

When potential customers enter his Toronto office, some have trouble believing it is the work place of a pillar of the insurance business.

Mr. Schafer doesn't believe in spending money on lavish quarters to impress clients.

An ancient, flat-topped desk occupies the centre of his office. It's piled high with telephones, tape recorders, papers, files and gadgets. The sides of the desk are adorned with signs saying things like, "I may look busy but I'm just confused."

"When you're as great as I am, it's hard to be humble," says another. Dangling from the ceiling is an over-sized brassiere, with the words, "Sophia Loren slept here."

Mr. Schafer, called Rube, dresses casually at work in an open-neck sports shirt and rumpled slacks with frayed pockets.

"My well-dressed clients envy my free-and-easy style," he said.

In his office, he keeps steel cabinets full of thousands of jokes. He thinks nothing of phoning a friend or client in Los Angeles or Miami to pass on a new joke he just heard.

But despite his appearance and the disarray of his office, he is superbly organized. His business success is based on careful planning.

ISSUES NEWSLETTER

He regularly sends out a newsletter to thousands of clients, "almost clients" and prospects. In addition to plugging the insurance business, the newsletter is adorned with amusing cartoons and offers information on a variety of subjects ranging from the care of an aching back to how to mix drinks.

He gives away all types of free promotional things to prospects and clients such as golf markers, childrens' height charts and desk calendars.

He also offers personal attention. He will send reprints of medical items to doctors, copies of discussions on the aims of education to school principals and newspaper editorials on osteopathy to osteopaths.

For years, Mr. Schafer has meticulously analyzed and dissected every client contact that failed to produce a signed application for an insurance policy.

He freely confesses fear of failure is the motivating force in his life.

"It haunts me, it drives me," he said. "Maybe my fear of failure is tied up with the insecurity of my childhood."

He was raised in midtown Toronto, the son of poor European immigrants.

He worked his way through the faculty of forestry at the University of Toronto but abandoned forestry after a year of graduate work in which he specialized in the life cycle of the destructive budworm.

Mr. Schafer looked to other fields and after some study decided he wanted to sell only cheap "term" insurance, the kind that involves no more than a benefit payment on death, rather than more expensive insurance.

A number of insurance companies rejected his application and he became convinced that most companies had anti-term insurance and anti-Semitic prejudices. Thus to save time, his opening line to employment managers was "I'm Jewish and I want to sell term insurance."

The man at Occidental Life replied: "That's fine. You can start today."

Peaches Never Seduced

BRIDGETOWN, Barbados (Reuter) — A North American woman recently wrote to a daily newspaper bemoaning the fact that she had never been seduced by a Barbadian.

Few people took the letter seriously. It was clear that Peaches La Tour, as she signed herself, was only taking a sarcastic dig at a controversy over women's dress started by an Anglican dean here.

In a sermon, the Dean of St. Michael's Cathedral, Very Rev. Harold Critchlow, a Barbadian, denounced the wearing of miniskirts as an incitement to some men to rape and accused tourists of destroying the morals of the society with their revealing apparel.

"They have heard or read of the sexual prowess of the Negro male—true or imaginary—and they leave home with one object in view," said the dean. "And all of us know that object."

DEAN DISTURBED

Ten years ago, a former dean declared in a sermon: "The parsons today endure the sight of a greater area of naked bosom from low necks and I am yet to be convinced that all of them retain their saintly aplomb when they accidentally see an unusually great length of legs appearing below a short, tight skirt in the front pew."

Although Dean Critchlow did not break new ground in his denunciation, he won wide public support.

He said some tourists should be arrested for indecent exposure and many people, writing to the Barbados Advocate-News, agreed with him.

SOME DISAGREE

Dean Critchlow's linking of mini-wearing with rape, which is reported to be on the increase, is debatable for many here.

It has been argued that many rape victims have not been the alluring, trendy girls parading along the streets but conventionally-garbed women.

However, the dean is not alone in his assessment of the situation. In Guyana, where a spate of rape cases was recently reported, the mayor of Georgetown, Mrs. Beryl Simon, reprimanded young and old for wearing the most revealing attire possible, which she said was partly responsible for the attacks.

Mayor Simon clamped a ban on mini-minis in the precincts of the Georgetown city hall. There must be a limit to how short minipants or skirts should be, she said.

Inflation Hits Israel

By ARTHUR MAX

TEL AVIV (AP) — Israel is beginning a new fiscal year with government economists admitting what the average worker has known for a long time—that things are not as good as they look.

Israel has undergone almost unprecedented growth since 1970 and "most sectors of the population have benefited," says Aharon Gilshon, deputy director of the Bank of Israel's research department.

"But the seeds have been sown of forces that threaten to wipe out our achievements of the past few years within a year or two."

A maintenance technician for El Al Airlines, disagrees that the man on the street has shared in Israel's boom. The technician—let's call him David Barzalai since he prefers not to be named—says that although El Al employees are among the best paid in Israel, "I don't have any more money in my pocket than last year."

"They just put it in one pocket and pull it out of another. I still have to struggle to make it to the end of the month."

ROBBED BY INFLATION

The force that worries Gilshon—and robs Barzalai of the extra money he has twice gone on strike to get—is inflation.

Israel's economy in 1972-73 recorded a 9½-per-cent growth in the gross national product.

As a further bonus to the working citizen, the country has managed to reduce defence expenditures in real terms, leaving more money for public services, Gilshon said in an interview.

Gilshon and other economists list several indicators to prove that the economy is blossoming in prosperity:

—The negative balance of payments, or the difference between imports and exports, declined to $1 million last year from 1.25 million in 1970.

—Private consumption per capita, or the amount of goods each citizen bought, jumped by six per cent last year.

"And these improvements took place while our level of investment grew by 10 per cent, insuring the economy will grow in the future," Gilshon said.

But these glowing indicators are having a negative effect on the economy, applying multisided upward pressure on prices.

FEAR LABOR DISPUTES

Rising prices mean rising discontent and labor disputes, which could hit the economy hard enough to cancel the recent gains, Gilshon and others fear.

Just recently, prices rose on sugar, flour and frozen meat. The cost of gasoline went up to nearly 80 cents a gallon.

The government says 235,000 workdays were lost in 1972 in strikes, compared with 178,000 the previous year. More were lost through slowdown campaigns, and the strike forecast for this year is gloomy.

700 'GAY' CLUBS AT U.K. UNIVERSITIES

EXETER, England (AP) — Britain's students launched a campaign Thursday to end what it termed prejudice against homosexuals and set up a chain of 700 "gay" clubs on university and college campuses.

Leaders of the National Union of Students, holding its annual conference here, said 25,000 of the 500,000 NUS members are gay.

A resolution, which was passed overwhelmingly, said the prevailing attitude of prejudice and hostility caused homosexuals to live in isolation, loneliness and despair.

The students said children should be taught at school that homosexuality is a natural and acceptable sexual attitude.

HERE COMES SUMMER
install a pool



Have your summer vacation at home with your new Aqua Pool. Easy to install in ground vinyl liner pools.

Priced to suit your budget. Available in the following sizes:

12'x24'	16'x38'
14'x28'	20'x40'
16'x32'	Kidney (Available in two sizes)
18'x36'	Kite Shaped 22'x34'

A complete range of COLECO above ground pools. JACUZZI filters, pool chemicals and accessories available at

AQUA PACIFIC
Supplies Ltd.
555 Pembroke St. Victoria, B.C.
384-7822 TERMS AVAILABLE 384-4424

THE ENGINE REBUILDERS
IF WE CAN'T GUARANTEE IT, WE WON'T FIX IT

A COMPLETE ENGINE JOB

Here's what we do to engine:
- New Piston Rings.
- Grind Valves.
- New Oil and Filter.
- Steam Clean Engine.
- New Gaskets.
- Check Main Bearings.
- New Points and Condenser.
- Tune and Road Test Car.

FULL PRICE ONLY 199.50 6 cyl.
Parts and Labor
'60 to '70 Canadian Cars
4-Cyl. Models Slightly Less
V8's Slightly More
EASY TERMS
KEN WILLIAMS, Manager

FREDERICK MOTORS LTD.
NOW AT 616 QUEENS AVE. • 383-6632

LO-COST AUTOMATIC TRANSMISSIONS
FREE CHECKUP
see LO-COST
1901 GOVERNMENT 388-4248
AT CHATHAM

CANADIAN FORCES MILITIA
ARTILLERY—5th B.C. Ind. Field Battery (RCA)
INFANTRY—Canadian Scottish Regiment (Princess Mary's)
SERVICE CORPS—Victoria Militia Service Battalion
REQUIRE YOUNG MEN AND WOMEN 17-35 NOW!
Your Chance to learn one of the following challenging trades in your spare time:

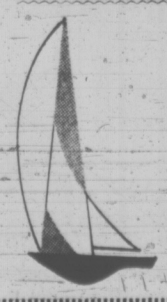
Infantryman	Driver
Cook	Typist
Artillery Technician	Signaller
File Clerk	Accounting Clerk
Medical Assistant	Vehicle Technician
Storeman	Bandsman
Service Policeman	

★ Train Tuesday, Thursday Evening, Saturday Morning
★ Wages and Promotion Commensurate with Experience
★ Opportunities for training with Canadian Forces (across Canada and in Germany)
★ Enquire Bay Street Armoury 9:00 a.m. to 4:30 p.m. or Telephone 388-3868.

Nanaimo Phone 388-1911 Port Alberni Phone 724-1867 (Canadian Scottish Only)



SEND YOUR SAVINGS TO US!
. . . AND YOURSELF TO ACAPULCO
—Five Year Term Deposits —Guaranteed —Other Rates For Shorter Terms 8%
—30 Day Term Deposits —Minimum Deposit $5000 —Guaranteed 6½%
INTEREST PAID MONTHLY On Deposits Over $5,000



West Coast Savings Credit Union
Victoria 386-6355 — 239 Menzies (James Bay Village)
Colwood 478-7713 — 1913 Sooke Rd. (Colwood Plaza)
Sooke 642-5233 — 6689 Sooke Rd.

Saanich Peninsula Savings Credit Union
Sidney 656-1115 — 2436 Beacon
Royal Oak 479-1631 — 4512 W. Saanich
Brentwood 652-1116 — 7174 W. Saanich

American Critical Of Anti-U.S. Aid

VANCOUVER (CP) — An American anti-war activist Thursday criticized the governments of Russia and China for not giving adequate support to the North Vietnamese in their war with the United States.

Uyd Stapleton of New York city, said Russia provided only $100 million in military aid to North Vietnam in 1971 while China contributed only $75 million the same year.

"True, the North Vietnamese did shoot down many B-52 bombers with rockets provided by the Soviet Union," he said. "But they were obsolete rockets shooting down obsolete aircraft.

"There is no way the United States would use its B-52's against the sophisticated rockets which the Soviet Union now possess," he said.



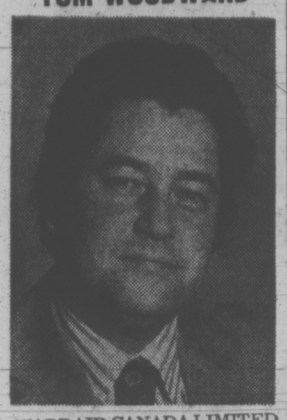
GOING, GOING, GONE . . . and another home in Montz, La., is reduced to dust in minutes to make way for emergency levee which has to take the place of the old levee disappearing under the influence of the Mississippi's flood water erosion. A total of 37 homes were either moved or destroyed by the U.S. Corps of Engineers.

$4M Suit Against Presley

LOS ANGELES (Reuter) — Three Peruvians and a Nicaraguan have filed a $4-million damage suit in Los Angeles Superior Court against singer Elvis Presley and his bodyguards.

The four allege that when they tried to mount the stage at Presley's show in Las Vegas Feb. 19, to get close to the singer, they were beaten up and later falsely arrested by local authorities at the instigation of Presley's staff.

CHARTER CHATTER with TOM WOODWARD



WARDAIR CANADA LIMITED has to be the greatest success story in Canadian Aviation history.

We at Four Seasons Travel are very proud indeed to be associated with this fine airline; an airline that has set and constantly maintained the standard of excellence for every carrier in the world transporting passengers by air.

A major factor in the overwhelming acceptance by the vacationing public of Wardair, apart from the superb in-flight service, is the certain knowledge that in its entire 25 year history this Company has never ever stranded or inconvenienced a single passenger and offers an on-time record second to none!

Last Monday, April 2nd, the Vancouver Airport Tower cleared the first Wardair departure thus starting the 1973 Charter-Flight season, and if anything at all on that day was predictable, Wardair were!

Scheduled to depart at 7 p.m., a fast smooth Boeing 707 took off for London, England, at EXACTLY 7 p.m., flew 183 happy holidaymakers four thousand seven hundred and eighty-three miles over the great circle polar route, landing precisely as pre-announced at twenty minutes past one in the afternoon!

Our association with Wardair goes back over the past eight years, and is an exclusive one on our part. Four Seasons Travel in Victoria has grown from the original small intimate agency into substantial centrally located premises with five well trained personnel, each with many hours flying time, and all of us dedicated to providing you with first class travel service, we assure you of a personal attention, that to say the least, is uncommon, which we believe is responsible for and allows us to say in print, that Four Seasons Travel has sold more seats for Wardair Canada Ltd. to Victorians on the A.B.C. programme than any other travel agency on Vancouver Island . . . the source of that happy information is Wardair themselves!

Wardair flights during April and May are now full, though there is a chance for space on a standby basis, many dates in June and July are nearing full capacity and we do urge you to reserve summer and fall space right away.

For those of you who plan to wing their way to Hawaii with Wardair this fall you cannot be too early to make your reservations, naturally, for these flights no deposits are needed.

Finally, whatever your vacation plans for this year happen to be, we will be delighted to assist you in every way possible, simply call us or drop a line to:

FOUR SEASONS TRAVEL
384-7108
212 - 620 View Street, Victoria

BOOK NOW! For CHARTER FLIGHTS to EUROPE
Call 386-6363
BAINS International Travel Service Ltd. 1710 Douglas
Opposite the Bay
IATA

Advance Booking Charter with
WARDAIR CANADA LTD.
384-7108
All new fare structure, plus the full schedule of departures via Boeing 707 and 747 International Jet Aircraft to London and Europe.
FOUR SEASONS TRAVEL
ENTERING OUR 8th YEAR REPRESENTING WARDAIR CANADA LTD. . . . EXCLUSIVELY
384-7108, 212 - 620 View Street, Victoria

FOR AS LOW AS $249.00 RETURN



to LONDON

- No need to belong to any club or organization.
- All New Horizon charter holidays via Pacific Western Airlines Boeing 707 jet service with frequent departures from now until Fall for your convenience.
- For flights during May book just 21 days in advance. June flights—36 days in advance; July and August—66 days in advance.

JUST CALL YOUR TRAVEL AGENT FOR FULL INFORMATION AND A BROCHURE
new horizon

Unstable Money Places Canada In Trade Pinch

OTTAWA (CP) — Canada will face a tough world-trade market during the next five years unless nations can agree on a stable monetary system, says Finance Minister John Turner.

He told a service club Wednesday night, that the world needs "a new international currency."

"Canada sells abroad 25 per cent of what we produce. If we're going to depend on foreign trade we have to know what price we can get for our goods, and what we can afford to export."

But with an unstable currency situation, Canada's markets could dry up, he said.

"Canada, and underdeveloped countries, which sell a lot of primary products and have a large debt, either from foreign investment or foreign aid, are particularly sensitive to unsteady economic situations."

MUST HAVE ACCESS

Special drawing rights on a central currency pool, concessional rights for developing countries and provisions for debts incurred in producing employment in third world countries, must be considered by international economists in the attempt to solve the monetary crisis, he said.

"We must ensure that Canada and its developing partners retain our rights of access to the markets of the big trading nations."

If a satisfactory central currency system is not achieved, the world will be splintered into trading blocs dominated by the European Economic Community, the U.S. and Japan, he said.

"Where will Canada fit into a world where the British are becoming more European than the Europeans and are forgetting their old friends and trading partners?"

WEST COAST TRAILS DAY TOURS
RESERVATIONS 478-2973

SUNDAY, APRIL 15, $4.50 Saanich Peninsula Tour—Includes lunch at beautiful Brenta Lodge. Plus entertainment.

SUNDAY, APRIL 22, $5.50 Lake Cowichan—Includes lunch at lovely Riverside Inn; returning via scenic Mill Bay.

SUNDAY, APRIL 29, $6.75 Parksville—Includes lunch at Island Hall Hotel.

SUNDAY, MAY 6, $6.50 Yellow Point — A scenic drive Up-Island to this rustic lodge on the East coast. Lunch included.

DISNEYLAND
10 Days—Departs April 20
Includes: Transportation by new air-conditioned, washroom equipped buses and all accommodations. Special tour of San Francisco. Attractions include Knotts Berry Farm, Universal Studios and Disneyland. Choice of tour to Tijuana, Mexico or San Diego Zoo.
Priced From $177.50 Ea. Dble.
Special Family Rates Available
BAINS International Travel Service Ltd. 1710 Douglas
(Opposite the Bay)
Tel. 386-6363
IATA

Sail to ENGLAND
$239 up
Both first and tourist class cabins, with fine cuisine and full shipboard activities aboard this passenger liner. Sailing from Montreal: April 27, May 25, June 25, July 25, Aug. 23, Sept. 21.
Call in today for full details and brochure.
WILLIS TRAVEL SERVICE
578 Yates 385-4312
Opposite Post Office for Personalized Service

JAPAN
15 DAYS
Visit the world's largest city, Tokyo; historical Kyoto, the ancient capital of Japan. Explore Nagoya and Shimoda. Enjoy Hakone, famous hot springs resort town. See Mt. Fuji plus an in-depth look at Japan. Leading hotels with private bath, selected for your comfort and pleasure.
May Departures from Vancouver, from, each, double $686
June Departures from Vancouver, from, each, double $791
The above prices include land arrangements, accommodation, and air fare. Departs every Friday from April 13th thru' Dec. 7.
BAINS International Travel Service Ltd. 1710 Douglas
Opposite the Bay
Phone 386-6363
IATA

HAWAII CRUISES
With P & O Lines
Cruise from Vancouver to the beautiful Hawaiian Islands where you will visit such Hawaiian ports as: Honolulu, Lahaina, Kona, Hilo (Orchid Port). Then returning back to Vancouver.
DEPARTURE DATES
May 21 (14 Days)
June 4 (17 Days)
June 21 (18 Days)
From as low as $440
IATA
BOOK NOW 382-3121
TRAVELWORLD A FULL SERVICE TRAVEL AGENCY
BANK OF COMMERCE BUILDING on View at Douglas Street

VICTORIA GOLFERS' TOURS
SPAIN and PORTUGAL



TOTEM TRAVEL
21 DAYS From $856
Including Air Fare
Departures from Victoria
SEPT. 17, SEPT. 24, OCT. 1
Tours feature first class hotel accommodation, breakfast and dinner daily, all sightseeing by private motor coach with English speaking guide. Each tour will be fully escorted and limited to 40 persons.

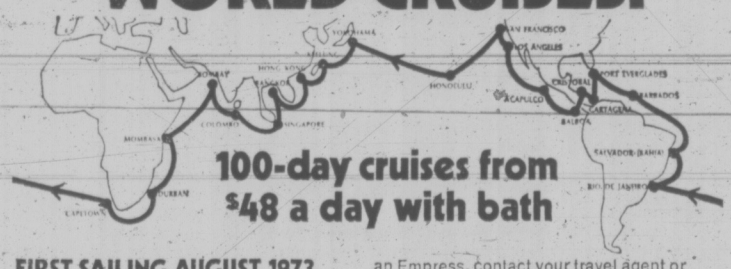


Derrick Freeman Hillside
CALL US FOR FREE COLOUR BROCHURE
MAYFAIR 386-3277 Open 'til 9 p.m. Thurs. and Fri.
IATA
Hillside 388-6281 Open 'til 9 p.m. Wed., Thurs., Fri.
TWO IATA APPROVED LOCATIONS TO SERVE YOU
"AT TOTEM MOST OF ALL IT'S THE PEOPLE"

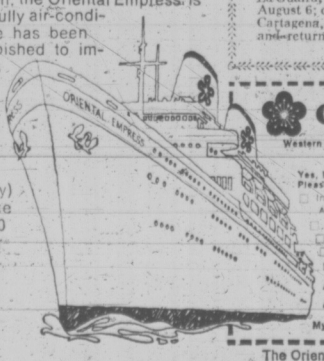


Denis Edwards Mayfair

NEW! S.S. ORIENTAL EMPRESS WORLD CRUISES.



100-day cruises from $48 a day with bath
FIRST SAILING AUGUST 1973.
(Embark from Either Coast)
Tailor your own vacation package. Want to match a world cruise itinerary to your vacation schedule? There's an Oriental Empress world cruise departing every 100 days. You can go at the time of year which works out best on your calendar. And at first class fares which work out best with your pocketbook—less than on most other cruise ships.
What an idea! A major passenger liner circling the globe on a fixed schedule every 100 days! Twenty ports of call—the most interesting cities the world has to offer. An ideal 100-day itinerary touching on four continents.
You'll be sailing on the 23,000 ton S.S. Oriental Empress. She's a handsome cruise liner built to carry 500 passengers, but we limit her to 350 passengers for spacious comfort and relaxation. Formerly the S.S. President Wilson, the Oriental Empress is stabilized and fully air-conditioned. And she has been tastefully refurbished to impart a gracious Oriental charm.
Attractive accommodations with nearby facilities are available from $2000 ($20 a day) ranging to deluxe suites at $14,500 ($145 a day) per person.
To learn how you can see the world with an Empress, contact your travel agent or write for our new full-color brochure.



DEPARTURES

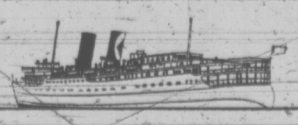
	Los Angeles	San Francisco	Port Everglades
Cruise 1	8/27/73	8/30/73	9/8/73
Cruise 2	12/7/73	12/10/73	11/23/73
Cruise 3	3/19/74	3/22/74	3/5/74

AIR/SEA ITINERARIES AVAILABLE-
World Cruise Itinerary: Los Angeles, San Francisco, Honolulu, Yokohama, Keelung, Hong Kong, Sattahip (Bangkok), Singapore, Colombo, Bombay, Mombasa, Durban, Capetown, Rio de Janeiro, Salvador (Bahia), Barbados, Port Everglades, Cartagena, Cristobal, Balboa, Acapulco, Los Angeles, and San Francisco.
Special Caribbean Calypso Cruise
Exciting itinerary, with air/sea option. Sail from California to Florida and return (36 days) or fly one way and sail the other (17 days). Depart Los Angeles July 20 (San Francisco July 18), for Mazatlan, Balboa, Panama Canal, Curacao, La Guaira, St. Thomas, arrive Port Everglades August 6; depart August 8 for St. Croix, Aruba, Cartagena, Panama Canal, Balboa, Acapulco, and return L.A. August 25 (S.F. August 28).
DM ORIENT OVERSEAS LINE
Western Canadian Passenger Agents: Trident Cruises Ltd., 837 West Hastings St., Vancouver, B. C.
Yes, I'd like to sail with an Empress. Please send me details on:
☐ Inaugural round-the-world cruise sailing in August 1973
☐ Future sailings 'round-the-world
☐ Air/Sea low-cost packages
☐ Caribbean Calypso Cruise
Name
Address
City State Zip
My travel agent is
The Oriental Empress is registered in Panama.

49
Only 52 berths left on our May 7th cruise to Alaska.

By the time you read this ad, some of those berths will be gone. And no wonder. The wild magnificence of Alaska's Inside Passage is never more beautiful than in the Spring. And the time to book is now.
The Princess Patricia departs Vancouver May 7th for Ketchikan, Wrangell, Juneau, Skagway, Prince Rupert and Alert Bay. 7½ days and 2,152 miles of unsurpassed natural beauty. Now priced from $302 (sharing).
See your CP Rail travel agent for reservations. CP Rail

Alaska. This Spring. Now 10% off mid-season fares.



EASTER IN HAWAII
With a homey touch . . . your own kitchen facilities!
April 18 to May 1 $359



Includes:
★ Jet Air Fare from Victoria
★ Lei Greeting on Arrival
★ Transfers to Hotel
★ Hotel Suite Accommodation with Your Own Kitchen Facilities
★ Hotel Taxes
★ Pearl Harbor Cruise
Limited Space Available—Book Now
BURRITT TRAVEL SERVICE
635 YATES IATA 386-7574

BLANEY'S TRAVEL SERVICE
920 Douglas, 382-7251
1503 Wilmot, Oak Bay
598-4531

BURRITT TRAVEL
635 Yates St.
386-7574

ASK MR. FOSTER TRAVEL SERVICE
Main Floor, the Bay
385-8731

TOTEM TRAVEL MAYFAIR 386-3277 Hillside 388-6281

TRAVELWORLD 382-3121 On View at Douglas

WESTERN CANADA TRAVEL
729 Johnson St.
385-1115

City of London Besieged Again

By CAROL KENNEDY

LONDON (CP) — The City of London, that tight little island of influence, money and power in the heart of sprawling Greater London, is under siege once more from politicians who regard its 12th-century independent status as an anachronism in the 1970s.

The famous "Square Mile" of banks, brokers and exchanges, which influences the money markets of the world, rules its affairs independently of County Hall, seat of the Greater London Council (GLC), and even operates its own 800-strong police force.

In 1960, a royal commission on London's local government conceded the position was illogical but decided "logic has its limits and the City of London lies outside them. . . . This is an anomaly but we recommend that this anomaly should continue."

The latest controversy was set off by a dramatic event—the terrorist bomb explosions in central London on the day of the Ulster border referendum March 8. The bigger of the two blasts went off outside the Old Bailey central criminal court in the City, injuring more than 230 persons.

WARNING DELAYED

Subsequently, it turned out that a warning about the bomb location, passed to The Times by an anonymous telephone caller and thence to the Metropolitan Police at Scotland Yard, was delayed because of a mixup in communications between the Yard and the City of London force.

City Police Commissioner James Page later admitted there had been a "human error" at the switchboard, with the result that City police did not begin clearing the Old Bailey area until shortly before the blast.

A question was immediately asked in Parliament and the City's independent status now is something of a political issue, with the opposition Labor party making abolition a plank in its platform for London's local government elections April 12.

The Observer newspaper compared the City's situation to that of "an isolated Ruritanian island like Liechtenstein." The paper in an editorial even drew a comparison with the old British comedy film Passport to Pimlico, when the Pimlico district of London supposedly declared itself independent and set up frontier posts and customs.

TOUCHES SWORD

The City doesn't, of course, go that far. The only "frontier" legacy remaining is the tradition that the monarch, when visiting the City, stops at Temple Bar on its western edge and touches a sword proffered by the lord mayor. Any demarcation that once existed between the two police forces now has disappeared, and both City and Metropolitan officers move freely in each other's domains.

Furthermore, the bulk of the rich real-estate taxes reaped by the City Corporation at Guildhall, its magnificent Gothic headquarters, is spread around the rest of the metropolis.

Labor's policy in the local elections will be that the City first granted its charter just after the Norman Conquest but formally made an independent county by King Henry I in 1132, should be absorbed in the Greater London Council.

Labor chief whip Robert Mellish says the title of lord mayor—who ranks as London's first citizen and receives all visiting heads of state in the City—now has "no justification and should be given to the chairman of the GLC."

More radically still, he suggested the normously wealthy City district should be merged administratively with poverty-stricken Tower Hamlets, a grimy stretch of East End including Bow, Mile End, and the Whitechapel alleys where Jack the Ripper roamed in the 1880s.

"It would be a great help to Tower Hamlets," said Mellish in a classic understatement, "to have the rateable values (property tax assessments) of the City added to its valuation lists."

Sir Reginald Goodwin, chief Labor spokesman on the Conservative-ruled GLC, calls the City's status an "anachronism" and says it gives the impression of privilege and wealth within a small area. He agrees Tower Hamlets is "the natural heir."

Ironically, the present lord mayor of the City, Lord Mais, is a Labor peer, but says he would vote against any attempt to absorb the City and its Corporation.

"It works," he said, "and one shouldn't do anything to disturb something which functions and on which the economy of the country depends.

"The City is a very finely balanced instrument and I don't think it lends itself to the normal form of local government, though I dare say it would get used to it after about 100 years."

BANKING CENTRE

The City, where some 400,000 work by day but only 7,500 reside, is a world removed from the grim Victorian tenements and Cockney street markets of Tower Hamlets.

Within its 677 acres and 48 miles of streets are the London Stock Exchange, the commodity markets, shipping exchanges, Lloyd's insurance brokers, the largest fur market in the world, the Bank of England and the headquarters of every British national bank as well as rich and influential private merchant banks like N. M. Rothschild and Baring Brothers.

The members of the 84 "livery companies," descended from the medieval craft guilds, are prominent business leaders and many of their historic livery halls are crammed with antique plate and other treasures.

Yet the City is far from being a parasite on Greater London—indeed, it contributes four-fifths of its property taxes to GLC coffers. That will add up to more than £54 million (about $130 million) in the next financial year.

Freighter Sinks

ALGIERS (Reuter) — A polish freighter, the Wroclaw-2, sank in the Mediterranean Wednesday. Algiers maritime radio said the crew of about 30 was rescued by the French naval ship Guepratte.

COMPUTER STUDY URGED

TORONTO (CP) — The president of the Canadian Bar Association called Friday for a study to show to what degree computers have robbed Canadians of their privacy.

L. Philippe de Grandpre of Montreal told the association's Ontario branch that "the computer has created the means of destroying completely our privacy."

"Methods must therefore be devised to limit its damaging effects and, by the same token, to increase itst rue usefulness," he said.

The association president said that the computer "magnifies considerably the consequences of an error, be it due to human weakness or mechanical failure."

De Grandpre said detailed, personal information on all citizens is available through employment questionnaires and records, school records, medical records, income tax returns, social security files, credit records and bank records.

"The net result is that less and less is the private citizen in a position to protect hifn-self against the general dissemination of information which was meant to remain private and confidential."

WANT TO FLY CHARTER?
Call
388-6281
386-3277
TOTEM TRAVEL

ONE SAILING ONLY
Vancouver to Auckland and Sydney, AUSTRALIA
Nov. 15, 1973
BOOK NOW!
BAINS
International Travel Service Ltd.
1710 Douglas
Opposite the Bay
Telephone 386-6363
IATA

TRAVELEYDEN TOURS LTD.
768 FORT STREET 388-4201
wish you a
★ MERRY CHRISTMAS ★
BAHH . . . HUMBUG! you say—not so, because we can again offer P&O Lines CHRISTMAS/NEW YEAR'S CARNIVAL CRUISE. Leave Vancouver Dec. 20, you spend Christmas and New Year's on board the Arcadia on the high seas. Enjoy the merriment of the season in a way you will always remember. The ports of call? San Francisco, Los Angeles. Balboa, Cristobal, Curacao, Caracas, Granada, Martinique, St. Croix, San Juan, St. Thomas, Barbados, Aruba, Acapulco, some of the most exciting ports in the world—all this at Christmas present prices. Register now—Early requests mean lower rates—call us today. There are some later departures for those of you who want Christmas dinner at home. Whatever the date, these 34 days will be the holiday to remember.
IATA

P&O
AGENT IN VICTORIA
Specialists in International Travel
PaulinTravel
1006 GOVERNMENT STREET / Telephone (604) 382-9168

CALL IN TODAY FOR DETAILS
P&O CRUISES
Sea Travel for People Who Thought They Couldn't Afford It
BLANEY'S TRAVEL
"The Travel Planners"
VICTORIA AGENT P&O LINES
IATA
Victoria Office: 920 Douglas — 382-7255
Oak Bay Office: 1503 Wilmot Place 598-4531

"Week Away"
CALIFORNIA CRUISES
Aboard P & O's new luxury ship
'Spirit of London'
From
$198
For Full Details, Reservations and Tickets
CONTACT
BURRITT
386-7574
635 YATES

WARDAIR
NON-STOP WEEKLY DEPARTURES BY 757-747
JUMBO JET FLIGHTS TO
LONDON From $249
PRESTWICK From $249
AMSTERDAM From $282
FRANKFURT From $289
LIMITED SPACE STILL AVAILABLE
Don't Miss Out—Book Now and Be Sure of Your First Class Airline Seat to Europe This Summer
PHONE 386-2485
WARDAIR Request Coupon
Please send me your official flight list and booking form.
Mr./Mrs./Miss
Address Phone No.
CHARTER FLIGHT CONSULTANTS — 641 JOHNSON ST., VICTORIA, B.C.

RENO TOURS
These Popular Tours are becoming more popular than ever. However we do have a very limited number of seats on the following departures:
April 20: Sold; April 21: 6 seats; May 5th: Sold out; May 19th: 4 seats.
These are Eight Day Tours — Not Seven, with a leisurely day in Portland at the fine Imperial Hotel, for shopping, resting or show-going before returning home via the Duty Free Shop in Blaine. Victoria to Victoria with no early morning departures or Bus Changes and Special Service for Up-Island or Mainland Clients.
Just $95 per person sharing Double.

Disneyland Special
April 20 to 29
Over the Easter Holiday. Arranged and Priced for the Family or a group of friends. A ten-day trip including Disneyland, Universal Studios, the Queen Mary and the Fabulous San Diego Zoo. Our first bus is sold out but we have managed to get another and have arranged fine accommodations for another.
Take the family on this exciting and informative Tour without the worry of driving, reservation hunting, etc., and arrive home refreshed.
A fine family holiday for as little as $148 per person for a family of four in one room. 6 seats left.

Easter Weekend
April 20 - 23
Spend this Weekend with a group of fine friends Touring the Scenic Beauty of the Seattle Area. Mount Rainier, etc., Easter Dinner together at our convenint hotel. Breakfast each morning and the Gala Easter Dinner are included. $83 each Double.

Blossom Tour
May 4, 5 and 6
Enjoy the beauty of the Blossoms in the Okanagan Valley at their finest with a night in lovely Penticton with an indoor swimming pool at your disposal. Then South through more scenic fruit country: Osoyoos, to the Grand Coulee Dam and overnight in Yakima, Washington, returning via Yakima's Apple Valley to Everett and Home. A Fine Weekend for $48.50 each sharing Double.

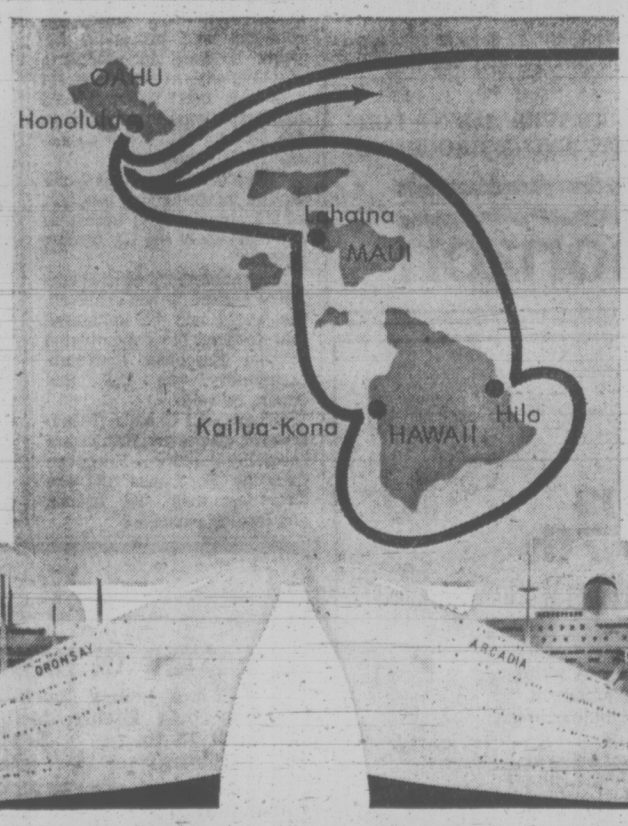
Barkerville and Rockies
May 19
A 9-day Tour offering the finest in scenery and interest. Through Central and Northern B.C. to view the Bennett Dam, Edmonton, Jasper, Banff and the Okanagan Valley. If you have visitors, this is the finest way to show them the beauties of our wonderful country.
Just $169 each, sharing Double.

Skagit River Tour
June 2 to 6
Another Fine Scenic Tour. Not so very far from home offering a different landscape, through the San Juan Islands to Anacortes, South through Deception Pass and Whidbey Island to Seattle; Circle Tour of Mount Rainier and many more points of interest. $88 each Double.

Many, Many More Tours
in the future and many DAY TOURS to interesting points on the Island and elsewhere. Phone in or call for informative itineraries.

"The Best in Bus Tours"
Capital Tours
403-645 FORT ST., VICTORIA, B.C. / TELEPHONE (604) 384-1432

Cruise to Hawaii with P&O.
Two weeks, four island ports.
From $440.



For a fortunate few, there is a different Hawaii.

It is the Hawaii that can only be experienced aboard a ship. Where islands appear as dots on the horizon and draw slowly nearer, their mountain peaks shrouded in mist and clouds.

Where cruising coastal waters reveals unforgettable views of rain forests, quiet coves, and jet black beaches of volcanic sand.

P&O invites you to discover *this* Hawaii in First Class comfort aboard our *Oronsay* or *Arcadia*, both registered in Britain, and offering passengers all the friendly service and gracious hospitality of an English country inn.

You'll make two calls at Honolulu. Then visit the historic old whaling port of Lahaina. Kailua-Kona with its deserted temples. Hilo, rich in the color and fragrance of orchids, gardenias, and anthurium by the million.

Oronsay and *Arcadia* will make three cruises this spring, ranging in length from 14 to 18 days. You can sail from Vancouver on May 21, June 4, or June 21. Cruise fares on these all-First Class ships are as low as $440 (based on double occupancy), including transportation, meals and entertainment.

We've prepared a colorful, 16-page booklet to tell you more about *our* Hawaii and the big white P&O liners that take you there. Ask your travel agent for a copy. Or send in the coupon today.

20(4/7-8)
P&O, The British Cruise Line
409 Granville Street
Vancouver 2, B.C.
(604) 682-3811
Gentlemen:
Tell me more about Hawaii cruises aboard *Oronsay* and *Arcadia*.
Name
Address
City
State Zip
Travel Agent
There's a new spirit at P&O The British Cruise Line

TOTEM TRAVEL MAYFAIR 386-3277 Hillside 388-6281
BURRITT TRAVEL 635 Yates St. 386-7574
ASK MR. FOSTER TRAVEL SERVICE Main Floor, the Bay 385-8731
BLANEY'S TRAVEL SERVICE 920 Douglas, 382-7254 1503 Wilmot, Oak Bay 598-4531
PACIFIC RIM TRAVEL LTD. 212 - 620 View St. 384-7108
PAULIN 382-9168 1006 Government
MARWON TRAVEL SERVICE 1622 Government St. 382-4215
TRAVELWORLD 382-3121 On View at Douglas
WESTERN CANADA TRAVEL 729 Johnson St. 385-1115
NEWSPAPER ADVERTISING SELLS THE MOST

What You Need to Be With NEED

By GLENNIS ZILM

OTTAWA (CP) — If you're a great listener, can keep a secret, are mature, understanding and have good common sense, then you are the ideal person to man a distress centre.

Those are are ideal characteristics, Pat Delbridge of the Ottawa Distress Centre told a national meeting of delegates from such suicide prevention centres Friday.

However, you also have to be something else: A volunteer, willing to become involved in a low-budget but worthwhile enterprise.

"Our main problem is funding," she said. Every one of the 66 suicide-prevention centres she surveyed last winter had problems raising money.

One of the purposes of the four-day convention attended by about 400 delegates from across Canada is to find out how they can get money.

Despite the impressive list of characteristics of the ideal "line person" panelists later described the rigid training volunteers take before they are "put on the line" to help distressed callers.

David Stewart of Need, a call-in crisis centre in Victoria, described the screening of applicants before admission to training. As well, all line-workers, as he called those who man the telephones, must have supervision and continuing education during the time they work.

Some volunteers say the screening programs and training are "worse than applying for a job," said Helen Ward of Ottawa. But "being a volunteer is no easy task."

The crisis centres described by various penelists showed wide variation. The only link with the distressed caller at some was the telephone, but others had "flying squads" of workers who visit potential suicides.

Other centres ran a variety of services, including classes in yoga or physical fitness or worked with drug addicts or prisoners.

Centres faced two choices: They could remain outside the health care system, but they then would lack funds and also the necessary co-ordination in referring potential suicides for psychiatric help.

The other choice was to take a new role — "the trained volunteer." This trained person already is getting to be referred to as a "crisis worker" or "mental health counsellor," he said. But with this new role for the centre and the volunteer comes a lessening of freedom.

The workers require job descriptions and more defined roles, he said.

WASTE DUMPED IN OCEAN 'NO SERIOUS CONCERN'

LOS ANGELES (AP) — After studying the coastal waters off southern California for three years, a group of researchers has concluded "there is little cause for serious concern" about the dumping of wastes into the ocean.

In most cases, the current procedures for disposing of municipal waste are adequately controlled to protect the marine environment, says the report.

However, said the scientists, there are unacceptably high levels of DDT in some areas even though a major source of the chemical — a DDT manufacturing plant in Los Angeles County that was emitting excessive quantities — was controlled in 1970.

"The discharge of DDT through waste water has brought with it a number of ills that have not yet been reversed by its partial control," the study said.

The report was issued by the Southern California Coastal Water Research Project.

The waste water is beneficial in the case of phytoplankton — tiny, aquatic plants that are the basis of the marine food chain, the report said. Substances usually found in the wastes provide nutrients for phytoplankton, which are expected to increase gradually as waste dumping continues.

SILVER THREADS

The following acivities are scheduled at city silver threads centres for the week April 9 to 15.

MAIN CENTRE

Monday: 9 a.m. — drop-in, cards, shuffleboard, pool, library; 9:30 a.m. — oil painting, leather, carpentry, dressmaking; 10 a.m. — kitchen band; 1 p.m. — drop-in, cards, library, stamp club, bridge, dressmaking, oil painting, pastel portraits, beadwork, stuffed toys; 7:30 p.m. — whist.

Tuesday: 9 a.m. — drop-in, cards, shuffleboard, pool, library; 9:30 a.m. — oil painting, carpentry, ceramics, basketry, quilting; 10 a.m. — keep fit class, intermediate bridge; 1 p.m. — drop-in, cards, library, movies, beginners' bridge, novelties; 1:30 p.m. — bowling at Gibson's; 7:30 p.m. — old time dance.

Wednesday: 9 a.m. — drop-in, cards, shuffleboard, pool; 9:30 a.m. — watercolors, knitting, ceramics, pastels, carpentry; 1 p.m. — drop-in, library, millinery, cards, chess club; 1:30 p.m. — sing-song and concert; 7:30 p.m. — whist.

Thursday: 9 a.m. — drop-in, cards, shuffleboard, pool, library; 9:30 a.m. oil painting, ceramics, dressmaking, artificial flowers, lapidary, 1 p.m.—drop-in, cards, library, woodcarving, liquid embroidery, creative stitchery, dressmaking and needlepoint; 2 p.m. — old time dance.

Friday: 9 a.m. — drop-in, cards, shuffleboard, pool, library; 9:30 a.m. — oil painting, novelties, copper, lapidary, tincraft; 1 p.m. — drop-in, cards, library, bridge, choir practice, lapidary, loom weaving; 7:15 p.m. — cribbage..

Saturday: II a.m. — drop-in, whist drive; 2 p.m. — chess; 7:30 p.m. — 500 card game.

Sunday: 1 p.m. — drop-in.

SIDNEY

Monday: 10 a.m. — quilting; 12:30 p.m. — ceramics; 1 p.m.—French conversation; 2 p.m. — films.

Tuesday: 10 a.m. — painting oils, liquid embroidery, Serenaders practice; 1 p.m. — painting watercolors; 1:15 p.m. whist.

Wednesday: 10 am. — metalcraft, rug hooking, novelties; 10:30 a.m. — mah jong; noon — hot dinner; 2 p.m. — concert; 7 p.m. — hard times dance and cake walk.

Thursday: 10 a.m. — liquid embroidery, weaving; 1 p.m. — dressmaking; 1:15 p.m. bridge club; 7 p.m. — crib tournament.

Friday: 10 a.m. — needlepoint, keep fit; 1 p.m. — knitting; 2 p.m. — jacko; 7 p.m. — evening cards.

Saturday: 1 p.m. — drop-in.

SAANICH

Monday: 9:30 a.m. — Hampton Singers practice, pottery, 11:30 a.m. — lunch; 1 p.m. — competitive contract bridge; 1:30 p.m. — conversational French; 7 p.m. — Hampton Happy Gang Band practice.

Tuesday: 9:30 a.m. — basketry, lapidary, carpet bowling; 11:30 a.m. — hot meal; 1:30 p.m. — progressive whist, chess, quilting.

Wednesday: 9:30 a.m. — ballpoint painting, wood carving, oil painting, leathercraft; 10 a.m. — beginners French; 11:30 a.m. — hot meal; 12:30 p.m. — slides; 1:30 p.m. — singsong and concert; 3 p.m. — nurse's visit.

Thursday: 9:30 a.m. — Carpet bowling, billiards, shuffleboard; 11:30 a.m.—Casserole lunch; 1:30 p.m. — Carpet bowling, bridge, chess.

Friday: 9:30 a.m. — Lapidary, acrylic painting, billiards, shuffleboard, stamp club; 11:30 a.m.—lunch; 1:30 p.m.—jacko, cards, billiards, shuffleboard, stamp club; 7:30 p.m.—progressive whist.

Saturday: 9:30 a.m.—Songman practice; 1:30 p.m. — drop-in, cribbage, billiards, shuffleboard.

Sunday: 2 p.m. — concert orchestra practice.

ESQUIMALT

Monday: 10 a.m. — learn to dance class; 1:30 p.m. — carpet bowling, alley bowling, oil painting, cards.

Tuesday: 10 a.m. — quilting conversational French; 1:30 p.m. — ceramics, novelties and crafts, carpet bowling, bridge.

Wednesday: 10 a.m. — liquid embrodiery, oil painting, Silver Singers practice; 1:30 p.m. — whist drive, copper class.

Thursday: 10 a.m. — weaving, band practice.

Friday: 10 a.m. — carpet bowling, quilting; 1:30 p.m. — dance, checkers.

Mona's a Winner

PASSAIC, N.J. (AP) — Judges at the local teen-age beauty pageant are counting on an old standby to carry their town to victory in July's Miss Teen New Jersey contest. They announced Thursday the winner is a seventh grader named Mona Lisa. "She won by a smile," one of her fans said.

SPAIN AND PORTUGAL

Golfers' Tour
21 Days

—Return air fare from Victoria— Transfers from airports to hotels, including baggage handling — Private motor coach: Madrid/Granada / Fuengirola/Sevilla/Portimao/Lisbon—Breakfast and dinner at hotels, lunches at Toledo and Valdepanas on excursions — Twin bedded rooms at hotels each with private bath — Taxes and service charges at hotels.

DEPARTURE DATES:
Sept. 17, 24; Oct. 1

Cost Per Person $856 Sharing

BOOK NOW 382-3121

TRAVELWORLD
A FULL SERVICE TRAVEL AGENCY
BANK OF COMMERCE BUILDING
On View at Douglas Street

COACH LINES



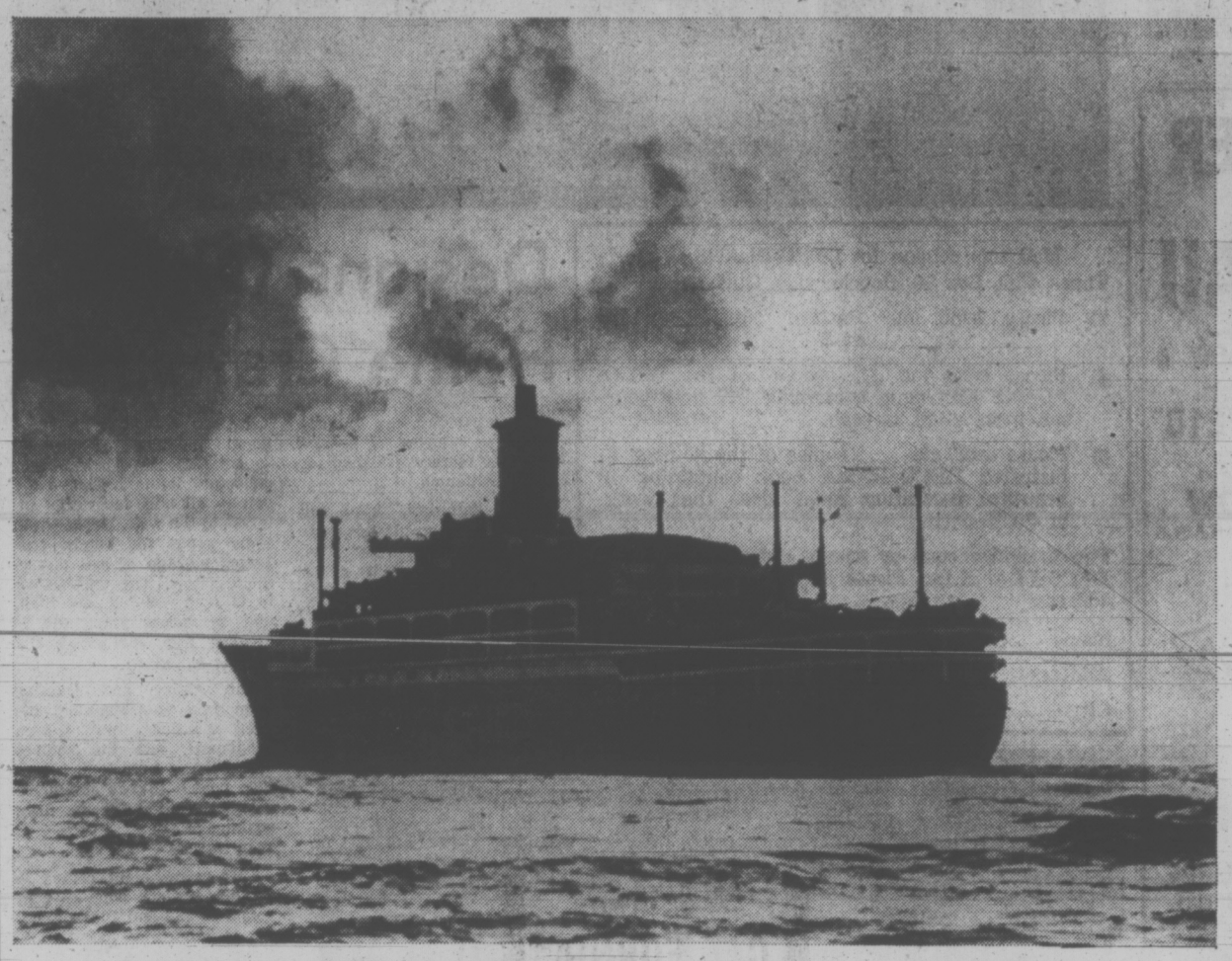
PUYALLUP DAFFODIL FESTIVAL
APRIL 13—3 DAYS—Only 10 Seats Left

FARE: $40 each (dbl.); $45 each (twin).
Two nights in Tacoma for this outstanding festival of beauty, plus a tour of the Kla How Ya Trail, and return via Seattle and Bellingham.

EASTER WEEKEND TOUR
APRIL 21—3 DAYS—Only 8 Seats Left

FARE: $63 each (dbl. or twin).
The Washington Coast with the splendor of Long Beach for overnight on the ocean front, then to Seattle for Easter Dinner and an evening at the theatre (all included). Overnight at the Double Tree Inn in Southcentre. The next day we tour Seattle and return to Victoria by 6:30 p.m. This tour will be an Easter Weekend to remember.

B.C. PARLOUR CAR TOURS
(Division of Vancouver Island Coach Lines)
710 DOUGLAS 385-4411



Visit over 7 cities, 3 countries, 2 islands and one rock. And stay in the same hotel.

This summer, Air Canada would like to suggest a most unusual hotel. It offers a comfortable room with champagne and fruit to greet you, all meals (including morning coffee or tea in your suite), free movies, restaurants, bars, pools, even a ballroom. And drinks and wine at astonishingly low prices.

The real beauty of it is, you can see Spain, Morocco, the Canaries and Portugal—without having to pack and unpack your bags.

Sure, it's a ship! And from under $30 a day (based on double occupancy) you can have it all; 8 days in a first class hotel in London (with sightseeing and an Elizabethan banquet)—and 13 fabulous days cruising on the famous P & O liner Orsova.

If the sun-drenched Mediterranean seaports aren't for you, then perhaps a cruise to Greece, or around the Aegean or Black Seas, or to the Balkans, might do the trick.

In fact, Air Canada can give you nearly 50 cruises to choose from this summer—and to make it easy, we've put them all into one big colourful book, along with 70 other equally exciting vacation values. So why not pick up your copy? It's free, from your travel agent or us. Air Canada.

Wake to your steward's gentle knock, and like a latter day Jean Harlow enjoy a cup of steaming coffee, propped up in bed. Or go up on deck and let the bracing sea air and crisp Mediterranean morning sunshine work up an appetite that'd put a truck driver to shame, before going into breakfast.

You're on holidays aren't you—so why shouldn't every day start just like this if you feel like it?

This summer, Air Canada has 50 cruises all around Europe. So let's look at one and see the kind of things you get: your holiday starts with 6 days in a first class hotel with breakfast in London. A sightseeing tour will show you the main points of interest, then all of London is yours to explore; the palaces, the pubs, the galleries, the markets—with a complimentary Elizabethan banquet to round it all out.

Then, down to your floating hotel at Southampton—for 13 days of almost sinful pampering and pleasure.

First, to Spain's unspoiled Vigo with its fascinating ancient quarter



of winding streets, quaint houses and little squares.

Then to Malaga, one of Spain's oldest cities on the Andalusian coast. Time to discover museums and Moorish castles before you hit "The Rock". (Just as in Nelson's time, the sailors' taverns and shops of Gibraltar teem with interesting people and bargain-buys).

Step back into the "Arabian Nights" when you reach Casablanca in Morocco and shop the bazaars for rich, embroidered rugs and leatherware—or take in a tribal reception at Azzemour.

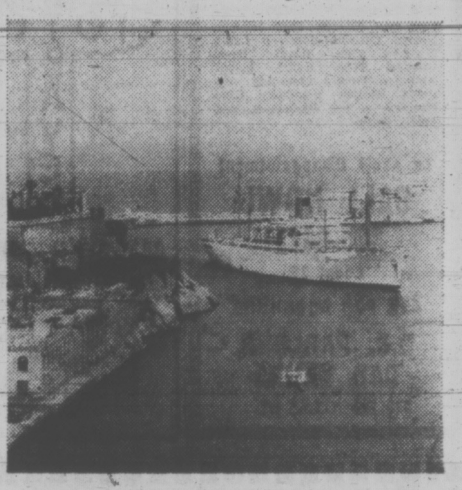
The exquisite warm islands of the Canaries and Madeira round out your holiday before 2 days of leisurely cruising back to Southampton and London, where your hotel is waiting for another 2 nights.

All this, for only $689 based on double occupancy. Work it out, for 23 days that's under $30 a day including meals on your cruise, taxes and transfers!

We've only quoted prices for land (and sea) arrangements here. So now let's look at the best way to get you there.

Our Economy Excursion fares remain the best buy. No other fare offers you so much flexibility and so many freedoms, at such a reasonable price. You decide to which of Air Canada's eleven European destinations you want to go, when







you want to go and for how long. And you book when you like.

Once in Europe you can tour around and return from a different Air Canada gateway from the one you arrive at—and you can even change your travel dates in either direction. You can also make stopovers for a small additional charge and your children under 12 fly at reduced rates.

Whichever way you look at it, from fares to ground packages, we've covered all the ways to give you the finest, most flexible holiday for your money. And it's all explained in our holiday guide. Why not pick up a copy? It's free from your travel agent or us.

Or mail the coupon and we'll send you a copy.

Daily Western Arrow from Vancouver to Britain this summer.

AIR CANADA

Air Canada, P.O. Box 598, Montreal 101, P.Q.
Please send me your free holiday guide.

Name_____

Address_____

City_____ Prov._____

Code_____



TOTEM TRAVEL
MAYFAIR 386-3277
Hillside 388-6281

MARWON TRAVEL SERVICE
1622 Government
382-4215

BLANEY'S TRAVEL SERVICE
920 Douglas, 382-7251
1503 Wilmot, Oak Bay
598-4531

NEWSPAPER ADVERTISING SELLS THE MOST

COACH LINE TOURS

RENO
Leave May 5, 12, 19, 26
$83 Each—Double or Twin
Includes transportation, accommodation, side trips to Virginia City, Carson City, Lake Tahoe, Tour Package. Just a few seats left.

PORTLAND ROSE PARADE
June 8-11, 1973
Two nights in Portland, one in Yakima. Reserved seats in the Coliseum to view the spectacular Rose Festival Parade. Shop at Lloyds Shopping Centre, visit Multnomah Falls, Bonneville Dam, etc.
$68 Each, Double;
$71 Each, Twin;
$79 Single

SALT LAKE CITY — GRAND CANYON
June 9 - 21
Eugene — Sacramento — San Francisco — Hollywood — Las Vegas — Grand Canyon — Salt Lake City — Reno. 13 Fabulous days of sightseeing and fun.
$252 Double or Twin,
$315 Single
Includes all transportation, accommodation, sightseeing, night club tour and much, much more.

JASPER — PRINCE GEORGE
June 17 - 22
$126 Double or Twin,
$160 Single
100 Mile House, Prince George, Jasper, Kamloops — miles and miles of beautiful scenery. For a brochure or information call us today.

CANADIAN ROCKIES
June 24 - 30
$136 Each, Double;
$140 Each, Twin
The highlights of this 7-day tour will be the Gulf Islands, Fraser Canyon, Shuswap Lake, Eagle Pass, Rogers Pass, Glacier, Yoho, Banff, Jasper National Parks, Columbia Icefields, British Columbia Lake Country in the Okanagan, and much more.

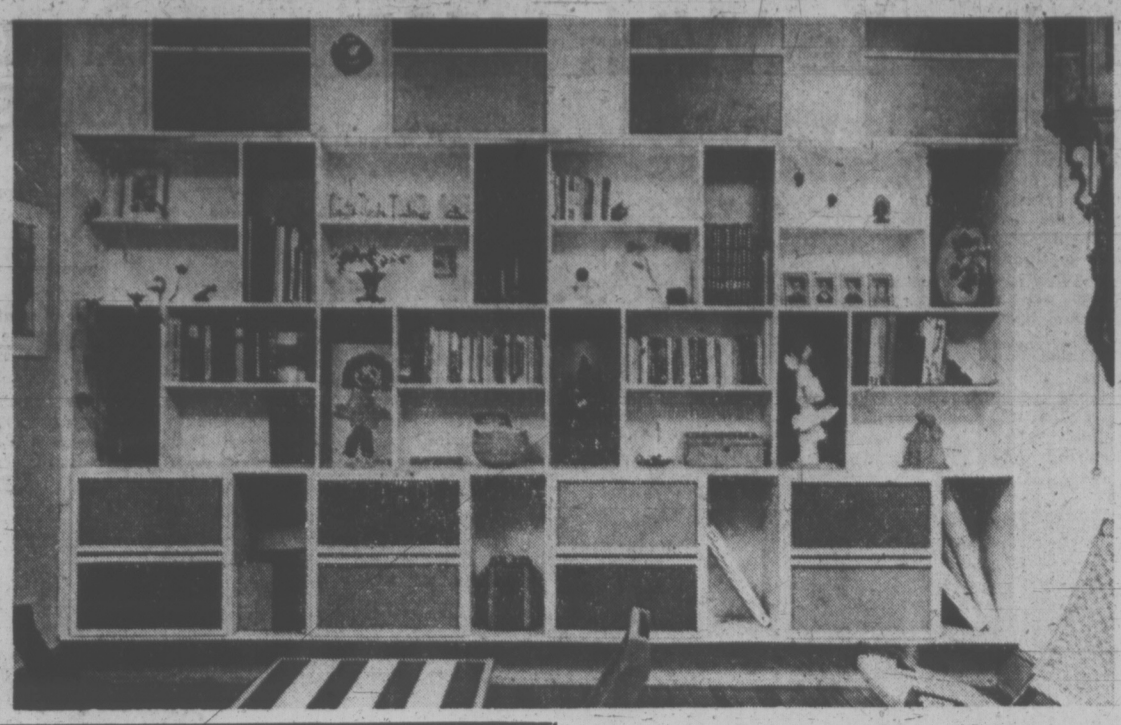
To Avoid Disappointment
CALL NOW!
385-4411
Local 26
ASK FOR BROCHURE
B.C. PARLOUR CAR TOURS
710 DOUGLAS ST.

Airline Fees Too High

WASHINGTON (WP) Seven majopr airlines have been overcharging one-fourth of their passengers for tickets on connecting flights, according to a recent spot check at Washington's National Airport by the U.S. Civil Aeronautics Board.

The airlines checked were American, Eastern, National Trans World, United, Alleghany and Piedmont. Connecting flights are those that involve more than one airline.

EASTER in HAWAII
APRIL 18 - MAY 4
Air Fare Per Person $210*
— Victoria Return
* Plus land arrangements.
CALL NOW
ONLY 8 SEATS AVAILABLE
TOTEM TRAVEL
MAYFAIR HILLSIDE
386-3277 388-6281
Open 'til 9:00 Thurs. & Fri. Open 'til 9:00 Wed., Thurs., and Fri.
IATA



Mail this coupon to: DECO-PLANS, Victoria Times, P.O. Box 90, Boucherville, Quebec.

☐ Please send me Pattern No. for at $

☑ Please send me copies of the DECO-PLANS Catalogue containing 227 do-it-yourself ideas at $1.25 each.

☐ Please send me copies of the 96-page illustrated DECO RAMA book containing 10 beautiful recreation room ideas that work, at $5.95 each.

Please send cheque or money order made out to DECO-PLANS Inc. Please PRINT your name and address:

Name

Address

City Province

Designs Offered Home Craftsmen

Starting today, the Victoria Times is offering a special Saturday feature designed for home craftsmen.

Each Saturday, there will be a picture and plan description by Deco-Plans, featuring projects ranging from portable bars and kitchen cabinets to carports and garden furniture.

The first two plans are for a storage wall, above, and a refreshment centre, below.

Plan No: 70 (Price $2)

Pattern a wall with functional modules of storage spaces. Books, bric-a-brac, collector items, what have you — all add decorative interest to the wall. Doors cover some areas for handy concealed storage of less picturesque items. The unit shown is 12 feet wide, 8 feet high, and 18 inches deep, and is divided into mathematically precise cubicles.

Cut edging and framing from 1x12 pine shelving, the back and doors from ¼-inch hardboard, and the shelves and dividers from ⅝-inch particle board. Choose and place colors carefully for the most striking effect.

Plan No: 101 (Price $2)

This refreshment centre is another project popular with young people and adults alike. It's just the thing to make entertainment in your basement recreation room a breeze.

Whether the party is just a few teenagers spinning records or a full-fledged get-together, this centre operates with equal ease. There is a big container for ice, all the room you'll ever need for storing beverages and equipment, and a plastic laminated top and work surface that ignores spills.



General Arrested

SEOUL, Korea (AP) — Maj.-Gen. Yoon Pil-yong, once one of President Chung Hee Park's most trusted men, has been arrested for court-martial on charges including wholesale corruption, informed sources said Friday. Yoon was dismissed as commander of the capital garrison command and taken into custody about March 10, the informants said.

RENO FUN TOURS
from Victoria
April 14, 22, 29;
May 6, 12, 19, 27;
June 9, 16
Also from Vancouver-Weekly

DISNEYLAND
April 20 — 4 Seats Available
June 20 - July 14, 28
Aug. 11

CALIFORNIA
15 Fun-packed days visiting San Francisco, Disneyland, Reno, Tijuana, Las Vegas. Departing May 6, 26 and monthly thereafter.

LAS VEGAS
9 Days—Reno and Las Vegas
Departs April 20, June 23

WESTERN CANADA TOUR
4 Provinces
Departs May 22

SAN FRANCISCO RENO
8 Days—Departs June 23

ALASKA
13 Days
Departs June 10, July 14, Aug. 11

PORTLAND ROSE FESTIVAL
4 Days—Departs June 7

Calgary Stampede
Departs July 11

SALT LAKE GRAND CANYON
16 Days—Departs Aug. 18

WRITE OR PHONE FOR FREE BROCHURE
383-9123
All Fun Travel
818 Douglas Street
VICTORIA

TRAVEL NEWS

By GEORGE WILLIS



Thirty-two years ago I published my first travel news in the Strathcona Hotel when there were only two Travel Agents in Victoria May 1 I will publish the most comprehensive Travel News of my trips, cruises and tours.

May 15 I will go by Wardair charter flight to London; my third flight in three years, with tours and trips covering the most interesting places in Britain.

My headquarters will be the President Hotel facing the park in Russell Square, across from the British Museum, here our bus tours and trips will start from the hotel. The underground railway station is close by and local buses pass the door of the hotel.

There are 5 hotels close to the park, from $9.50 a day. All-day bus trips, to Canterbury $9.80, to Oxford and Chambridge $10.29, Shakespeare's country tour $12.25, Whole day, London $9.80, half-day Windsor-Hampton Court $4.40, River Thames cruise $3.67; many half-day tours from $2.70.

Special fall day trips to Margate, Brighton, Bournemouth, Southampton, Dover and Southend-on-Sea and many more.

Now see Britain: 7-day Highlands, Lake District and York $130; 7-day Brixham, Wye Valley and Wales $134; 7-day Gem of Britain, York, Edinburgh and English lakes $132; 7 days Canary Island tour $147; 4 days Edinburgh, English lakes and Derbyshire peaks $78.40 and many more (subject to exchange).

All of this and much more is in the first edition of the Willis Travel News, a mimeographed copy is available, if you are going on a chartered flight to London soon. Don't forget the world's greatest flower show at Chelsea, London, May 23, 24 and 25.

Phone me anytime for further information after 5 p.m.

GEORGE WILLIS
854 Fleming 382-4887

BLANEY'S TRAVEL
DISCOVER THE PACIFIC
★ Sail from Vancouver on the S.S. ARCADIA on September 10th, 1973. Visit 21 ports before returning to Vancouver on November 15th, 1973.
★ Enroute, you will visit such exotic places as Pago Pago, Niuafo'ou, Savu Savu, Vila, Noumea, Sydney, Bali, Djakarta, Singapore, Hong Kong, Kagoshima, Koba and Yokohama.
★ Optional overland tours are available in connection with this fantastic cruise.
Rates Start at $1,800.00 U.S. Per Person
Contact BLANEY'S TRAVEL for information and reservations.
TWO IATA APPROVED LOCATIONS TO SERVE YOU
BLANEY'S TRAVEL SERVICE
"The Travel Planners"
IATA AMERICAN EXPRESS
Victoria Office: 920 Douglas — 382-7255
Oak Bay Office: 1503 Wilmot Pl. — 598-4531
AMERICAN SOCIETY OF TRAVEL AGENTS ASTA

Food Aisles Site Of Super Races

TORONTO (CP) Suddenly, across the country, supermarkets have become super raceways.

Throughout the week, housewives have been getting on their marks and, at the right command, heading for the food counters in a five-minute grab-all — with a soft-drink company picking up the tab in the promotion contest.

It's a great spectator sport.

Five-hundred jammed the Cornwall, Ont., supermarket where Janet Jasmin was doing the 50-foot sprint along the meat counter.

"They were hanging from the light fixtures," said manager George Bandy.

Technique is also involved: No turning corners for Mrs. Jasmin; she kept on the straight for more speed.

By end-of-play she'd crammed six shopping carts with $1,154.43 worth of food, mostly meat.

"She did a terrific job under pressure," said Bandy, who has arranged for her to take her winnings in credit the average suburban refrigerator isn't equipped to take all those roasts, hams, pork chops and chickens.

GET YOUR PASS-PORT PHOTO
NOW! USE YOUR BAY ACCOUNT
PORTRAIT STUDIO MAIN FLOOR
Hudson's Bay Company

Fantastic European Holiday Bargains, from Vancouver . . .
Combine the finest names in European travel!
WARDAIR CHARTER and Strand HOLIDAYS
— May to October departures —
Two Weeks — one week each location
•LONDON and COSTA DEL SOL ..... $539 up
•LONDON and SORENTO, Italy ..... $539 up
•LONDON and ATHENS or CORFU .... $539 up
•LONDON and TUNISIA ..... $561 up
Three Weeks — one week each location
•London, Palma, Med. Cruise ..... $719 up
•London, Coach Tour, Med. Cruise .. $809 up
•London, 2 Week Med. Cruise ..... $946 up
•10 Country Europe Coach Tour ..... $649 up
The above prices are all inclusive from Vancouver back to Vancouver including Wardair Charter, fine hotels, three meals per day in all resorts (except Athens), transfers, London sightseeing, theatre and Strand Holiday representatives everywhere! You may extend your time in Britain by one or two weeks to visit relatives by deferring your return charter date. See us today for your beautiful Strand brochure.
WILLIS TRAVEL 385-4312 385-1533
578 Yates (Opposite the Post Office)

IF IT'S
Pan Am.
Pan American World Airways, Inc.
PAN AMERICAN
IT'S
Featherstone
TRAVEL SERVICE LTD. IATA
386-6101

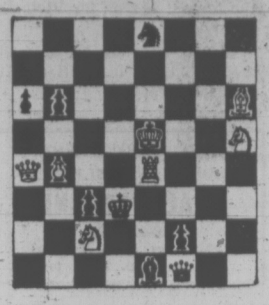
Train travel was never like this.
This is the life.
Take it when you can. Nice and easy and relaxed. Dayniters, our new overnight coach-type accommodation, with adjustable reclining seats; padded leg rests; retractable meal trays and many other features. All for just a few dollars more than the regular coach fare! On the Montreal/Vancouver Super Continental and the overnight Cavalier between Toronto and Montreal. This summer we'll also have them on our Maritime trains and on the Toronto/Vancouver Super Continental.
CN Trains. Big, Warm & Friendly. CN



dayniter

CHESS MASTER

CHESS MASTER
By
GEORGE KOLTANOWSKI
International Chess Master
PROBLEM
By A. DOMBROVSKI,
Poland
BLACK: 8



WHITE: 7

White to play and mate in two moves. Solution below.

PACHMAN IS FREE

Grandmaster Ludek Pachman is one of those brave souls who simply cannot hold his peace when he confronts injustice. For the past three years he has spent a great deal of time in and out of Czechoslovakian jails because of his outspoken condemnation of the Soviet invasion of Czechoslovakia. At one point he was reported to be dying from the treatment he had received at the hands of his jailers.

But in December, Pachman and his wife were given exit visas. They immediately left for West Germany but were held up at the border by the Czech guards. Only after threatening a hunger strike was he finally allowed to leave his homeland. He has settled in West Germany where he will continue to play and write about chess.

Before moving back into top class international competition, Pachman wants to play in some less exacting tournaments. His first step in this direction was the Evening Standard Chess Congress in London, the largest-ever adult chess tournament in the world. There, playing in the top section of this 1,208-player congress, Pachman scored only four points from six games, losing one and drawing two. Here is his loss against the current British Champion, Brian Eley.

WHITE: Eley
BLACK: Pachman

1	P-K4	P-K4
2	N-KB3	N-QB3
3	B-N5	P-QR3
4	B-R4	N-B3
5	O-O	B-K2
6	BxN	QPxB
7	N-B3	N-Q2
8	P-Q4	PxP
9	NxP (a)	O-O
10	Q-K2	N-B4
11	R-Q1	Q-K1
12	B-B4	B-B3
13	P-K5	B-Q1
14	B-N3	P-QN4? (b)
15	N-K4	NxN
16	QxN	B-Q2
17	P-KB4	R-N1
18	P-B5	P-N3
19	Q-B4	P-B4
20	P-B6	R-N3 (c)
21	N-B3	RxP
22	PxR	B-B4
23	B-R4	Q-B3
24	RxB	Resigns

★ ★ ★

(a) 9.QxP puts Black under slightly more pressure.

(b) Correct is 14 . . . B-Q2! 15.P-B4, P-B4; 16.PxP e.p., BxP; and Black is slightly better off. 17.Q-B4ch, N-K3; 18.P-B5? Falls to 18 . . . BxNch.

(c) Pachman has intended 20 . . . PxN. Too late did he see 21.Q-R6, BxP; 22.PxB, Q-K6ch; 23.QxQ, PxQ; 24.RxB.

FOR THE STUDENT:
Know Your Mate
Played in New York, 1857

WHITE: Marat
BLACK: Paul Morphy

1	P-K4	P-K4
2	N-KB3	N-QB3
3	B-B1	B-B4
4	P-QN4	BxP
5	P-B3	B-R4
6	P-Q4	PxP
7	P-K5	P-Q4
8	PxP e.p.	QxP
9	O-O	N1-K2
10	N-N5	O-O
11	B-Q3	B-B4
12	BxB	NxB
13	B-R3	Q-N3
14	BxR	QxN
15	B-R3	PxP
16	B-B1	Q-N3
17	B-B4	R-Q1
18	Q-B2	N3-Q5
19	Q-Q3	N4-N6!!
20	QxQ	N-5-K7 mate

★ ★ ★

The solution to the problem above is: 1.N-K3, B-Q7; 2.N-B4 mate; or 1 . . . K-Q7; 2.Q-Q1 mate; or 1 . . . O-K7 2.Q-Q1 mate; or 1 . . . Q-K7; 2R-Q4 mate, etc.

U.S. Withdrawal Thins Activists' Ranks

WASHINGTON (AP) — With American withdrawal from Vietnam, the ranks of the activist peace movement have thinned and the telephones that once summoned legions of protestters aren't answering any more.

Some of the most fervent anti-war leaders are trying to rally supporters for a campaign against the defence establishment itself. But the money and manpower that once fuelled the movement are hard to come by these days.

"People are having difficulty readjusting their emotions," says Sanford Gottlieb, executive director of the Committee for a Sane Nuclear Policy. "The war gave the movement a tremendous emotional factor. But people just won't march when you're talking about something like cutting military spending."

A few, particularly the older organizations like SANE and the Quaker-based American Friends Service Committee, appear to be making the shift in targets without a drastic reduction of their rolls. But just as the military buildup in Indochina spawned dozens of other, more militant groups, so has the withdrawal of U.S. forces left them in disarray.

Hardest hit have been those whose tactics lay almost exclusively in the streets. For them, the transition from marches and sit-ins over an actual war to more subdued expressions over the potential of war has been no easy matter. Many have simply disappeared.

A telephone check, for example, of the once-active Washington offices of the Peoples Coalition for Peace and Justice, the Vietnam Veterans Against the War, the Youth International Party, the Vietnam Moratorium Committee, the Women's Strike for Peace, and the New Mobilization Committee to End the War all drew blanks.

The phenomenon has been viewed with no little despair by pacifist leaders, who argue that this is no time to quit. Vietnam, they say, was not the disease but merely a symptom of cold-war politics.

Still, they concede there is no way to recoup the emotional spark that took the peace movement from the fringes of the American political stage to a place in the spotlight.

"The immediate focus is gone," says William Sloan Coffin, the Yale chaplain once recornized—and prosecuted—as a leading advocate of draft resistance. And while he still sees a need to change "the whole mindscape" of U.S. society, he is himself taking a year's vacation.

Dr. Benjamin Spock, the baby doctor and once-cautious liberal who said he was "radicalized" by the war, is another who has slackened his pace—and his tactics. A familiar figure at Washington demonstrations, Spock now finds himself at the helm of his sailboat instead of a phalanx of Pentagon protestors. But he still speaks on behalf of his withered People's Party campaign to build a movement "that's not only independent of Democrats and Republicans, but independent of industry."

"I've become socialist in the sense of believing that we're constantly interfering in the affairs of other nations because of the determination of our defence department and our industry to dominate the rest of the world," says Spock. But he doesn't expect to live to see the change he advocates.

Whatever their strategy, most antiwar organizers agree that the era of the mass marches, the flag-burnings anfsit-ins is finished.

Jerry Gordon, the softspoken co-ordinator of the now-skeletal National Peace Action Coalition, has been the master planner of dozens of Washington demonstrations. Heartened by a turnout of perhaps 50,000 protesters at President Nixon's inauguration, he is among the last of the tactic's holdouts.

But while the former Cleveland attorney fights to maintain his mailing lists, his wife has had to take a "straight" job to pay the bills and he admits that his talents likely wouldn't become manifest without "another blowup."

Gottlieb sees over-all gains.

"The peace movement is now institutionalized," he said. "While the media focused on misdless young people waving Viet Cong flags, some of the biggest churches and labor unions began to work for peace. That's been going on for five years and nobody has noticed."

PASSPORT
PHOTOS
NO APPOINTMENT NECESSARY
Jus-Rite Photos
716 Yates St.
384-8041

WILLIS for WARDAIR
FLY JUMBO JET TO EUROPE
385-4312 385-1533
578 Yates (Opposite the Post Office)

Charters can be fun!



Tony Nicholson *Travel Agent*
661 HUMBOLDT STREET, *in the Empress Hotel*
Telephone 386-3421

EUROPE
HAWAII
HALF PRICE

BEAT THE HIGH COST OF TRAVEL. CLUB MEMBERS TRAVEL FOR A FRACTION OF THE NORMAL AIRFARE. ONLY $15 ANNUAL DUES!

Some facts about AirClub —

- AirClub International is the largest air travel club certified by the F.A.A. with over 55,000 members.
- We fly our own Boeing 707, 720 and Douglas DC-7 — no charters. Complimentary movies, stereo, free hot meals.
- Accommodations and tours at huge member discounts, $40 buys 1 week in Honolulu including hotel, transfers, lei greeting and breakfast.
- Performance bond guarantees your flight both ways.

HAWAII $135
ORIENT $449
EUROPE $249
LAS VEGAS $59
RENO $49

MEETING
Date: April 9 7:30 P.M
Place: Devonshire Hotel, 849 W. Georgia St., VANCOUVER.

For Members Only — JOIN NOW!
AirClub International
c/o NEW-BRITAN PROMOSERVICES LTD.
765 Hornby • Van. B.C. • 689-1311

Information Request
Name
Address
City Prov.
Telephone

OPEN SATURDAYS

Museum Records Tax Horrors

By ANTHONY COLLINGS

SIEGBURG (AP) — An unusual West German museum traces the horrors history had in store for the man caught cheating on his taxes—from eyeballs gouged out in ancient Egypt to a hand chopped off in medieval Germany.

The Siegburg Tax Museum also boasts a rare collection of tax forms, including the world's oldest, from 3200 B.C.

The museum is in an 11th century Benedictine monatery on a hill in Siegburg, across the Rhine River from Bonn. It offers graphic evidence that the Pharaohs in ancient Egypt dealt harshly with tax cheaters.

A bas-relief from the tomb of a 2600 B.C. tax collector shows the Pharaoh's agents beating an Egyptian, one stroke for every day his taxes were in arrears.

For more serious offences, the cheating taxpayer had his nose cut off, then his ears.

The worst offenders lost their eyes.

Citizens who didn't prostrate themselves before the collector as a representative of the sacred pharaoh were beaten to the ground.

In 17th-century Germany, taxes were paid on the honor system. A painting shows medieval Germans assembling in a town square, right hands raised to swear they would put the correct amount in the box.

If they didn't—and the tax man caught them—the right hand was chopped off.

The museum's proudest possession is the world's oldest known tax form. Dr. Alfons Pausch, museum director, displayed the clay tablet from 3,500 years ago.

Its cuneiform impressions show that a rich farmer from Uruk, in what is now Iraq, paid 10 per cent of his harvest in the form of cows, fish and grain.

Bargaining Studied

SAN CLEMENTE, Calif. (Reuter) — President Nixon created a national commission for industrial peace Wednesday to improve the collective bargaining process between management and labor. The group will explore ways to reconcile labor-management differences, and means by which the government can help in negotiations.

PRINCESS CRUISES.
THE BEST. WITHOUT EXCEPTION.

This summer, cruise the Inside Passage to Canada and Alaska.

8 day Cruises from Vancouver	14 day Cruises from Los Angeles *from San Francisco
June 17, 25 July 3, 11, 19, 27 Aug. 4, 12, 20, 28 Sept. 5	June 15, 16*, 29, 30* July 13, 14*, 27, 28* Aug. 10, 11*

Or cruise with us to enchanting Mexico for 7 to 14 days.

14 day Cruises	10 day Cruises	7 day Cruises
Apr. 20 May 4	May 25	Apr. 13 May 18 Jun. 4 & 8

Departs from Los Angeles

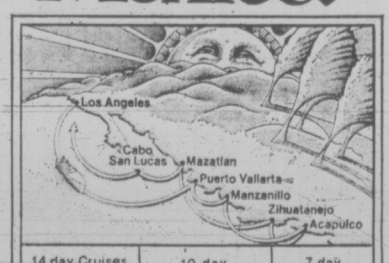
More time? Explore the Caribbean and South America with us.

from Los Angeles	17 day Cruises from San Francisco	from Port Everglades
Apr. 30 Sept. 27	Sept. 26	May 17

Mexico.

If the dollar devaluation is giving you second thoughts on your overseas vacation plans, don't give it another thought. Come with Princess Cruises to Mexico, where the dollar still buys as much as it used to.

Sail with us on the elegant Island Princess or the glamorous Princess Italia. You'll be treated to the world's finest food and service.



14 day Cruises	10 day	7 day
Apr. 20 May 4	May 25	Apr. 13 May 18 June 4, 8

Cruise/Fly options available on all cruises.

Spend evenings filled with entertainment extravaganzas. Dance into the night. Or relax on deck beneath the sun, with your favorite beverage in hand. And join in on the dozens of activities we have going on board. When you take a Princess Cruise to Mexico, getting there is most of the fun!

So forget the dollar devaluation. Forget everything. Come with us to Mexico. It's Princess Cruises territory, and it can be yours!

Alaska and Canada.

Princess Cruises answers the Call of the North with unforgettable voyages through the famed Inside Passage to the spectacular beauty of Canada and Alaska. Write today for colorful brochures describing Princess Cruises and Tours to Canada and Alaska.

Princess Cruises, 725 W. H. Stuart Bldg., Seattle, Wash. 98101, (206) 623-7518
Please send your brochures on
☐ Mexico ☐ Canada/Alaska ☐ Party Cruises
☐ Caribbean/S. America AP-27-4-3

Name
Address
City/State/Zip Telephone
My Travel Agent

The Island Princess is of Norwegian registry.
The Princess Italia is of Italian registry.



Princess Cruises®
CARIBBEAN • SO. AMERICA • MEXICO • HAWAII • CANADA • ALASKA

BLANEY'S TRAVEL
SPECIAL ANNOUNCEMENT
P&O LINES
WEST INDIES (Caribbean) CRUISES
Winter 1973/74

Cruise No. 1 —
S.S. ARCADIA, sailing from Vancouver December 20, 1973. 34 days (Christmas Cruise).

Cruise No. 2 —
S.S. ARCADIA, sailing from Vancouver January 23, 1974. 35 days (Carnival Cruise).

Rates for these cruises are to be advised.
Registration of names for these very popular cruises are now being taken. Make your reservations now with BLANEY'S TRAVEL.

BLANEY'S TRAVEL SERVICE
"THE TRAVEL PLANNERS"
Victoria Office: 920 Douglas 382-7254
Oak Bay Office: 1503 Wilmot Pl. 598-4531
IATA
AMERICAN SOCIETY OF TRAVEL AGENTS ASTA
AMERICAN EXPRESS
"Ask for an American Express Money Card Application"

Schools Festival

A district-wide Festival of the arts will be staged by Saanich School District (63), beginning Tuesday at Brentwood Elementary School.

This is the second such festival and it has been expanded this year into two sections.

The Brentwood section will continue through Thursday and will feature art displays, drama clubs and music groups from Saanichton, Durrance, Mount Newton Junior, Beaver Lake-Prospect Lake, Royal Oak, North Saanich Junior and Sansbury-McTavish schools.

Second section will be held at Claremont Senior Secondary, April 16 and 17. Art displays and choirs and bands under direction of D. Kyle, T. Ellwood, A. Scott and P. Stiggings will beincluded.

Starting times for events will be 7:30 p.m. and 50-cent tickets can be obtained from any Saanich District school.



GIANT EMBROIDERED puppet heads, the work of widely known Victoria artist Carol Sabiston, are a feature of Company One's presentation, Old Tomorrow: A Saga of the CPR, which will be performed Friday and Saturday in the Crystal Ballroom of the Empress Hotel. They represent "the parliamentary opposition" (from left, Huntington, Blake and MacKenzie) with puppeteers Jacqueline Sears, Bill Murdoch and Murray Ord.

There's No Substitute for Festival



audrey johnson

There are always strong divisions of feeling about competitive music festivals.

The argument for and against has waxed and waned over many years. But festivals continue to thrive, so it is reasonable to assume the total effect cannot be as harmful as some people assert.

A few years ago Canada Council announced a decision against continuing its modicum of support to the Federation of Canadian Festivals.

Protests were launched and the reply was that the authorities who advise Council in these matters had turned thumbs down on music festivals as being out of date and of no value.

The judgment was faulty, because a festival is antiquated only if it is allowed to be.

As to value, this is positive, if not from the academic, quite definitely from the practical performer point of view.

Clive Lythgoe, a concert pianist who is adjudicating senior classes at Victoria Music Festival this week, defines the value of a music festival this way:

"Where the festival is useful particularly is that it supplies that essentially different set of circumstances between playing in the studio or at home, and playing in an auditorium before a critical but sympathetic audience."

★ ★ ★

Lythgoe points out that there is a dearth of opportunities for young pianists to do concert work, yet the experience is essential in learning to control nerves.

There is also the rare and useful opportunity of listening to one another in concert surroundings.

The antiquated concept of a music festival as a trophy game, with avid competition that inevitably generates hard feelings, has been kept alive in Winnipeg and in one or two other places but has never been a part of the post-World War II Victoria festival.

Most of the adjudicators find the tone and trend of this festival excellent and even exhilarating.

There has been a watchful and constant de-emphasis of the competitive factor. Nearly all awards are in the form of bursaries and scholarships and a number are given, not simply to winners in terms of marks, but to a performer "who, in the opinion of the adjudicator, shows special promise," to quote from the awards section of the program.

An argument one often hears from the anti-festival person is that students are induced to concentrate for months, to the exclusion of other work, on preparing festival pieces.

I think the answer to that is that festivals are not right for everyone.

They are certainly not right in many instances, for the person who is a slow study and must spend an inordinate amount of time preparing for public performance.

Some kinds of temperamens are not suited to the challenge of festival classes, just as there are many able students in a variety of disciplines whose temperaments make the examination room a disaster area.

The Victoria Festival has grown this year into the biggest since it was revived and reconstituted in 1949.

What happens if it continues to grow from the approximate 1,400 entries in 1973 to say, 2,000 in 1976. There is no agreeable way in which entries can be limited so it can only mean more of everything — adjudicators, halls, staff.

Can the festival continue to be operated on the purely voluntary basis it is at present? We will be lucky if people can be found as dedicated and self-sacrificing of time and energy as those who presently administer the festival during its two-week span.

Will there be a time when marks can be done away with altogether?

★ ★ ★

Doubtful. Ratings, whether numerical or alphabetical, seem to be necessary and the end result is much the same.

A system introduced this year, giving certificates of merit instead of marks in open classes, pleases Lythgoe very much. It does away with the arbitrary and foolish necessity of differentiating between excellent performances of different selections by one or two marks, he points out.

Lythgoe and his fellow adjudicators, as well as adjudicators of several previous years, like what they have found here.

The debate will go on indefinitely because it's natural that it should, but the festival movement in Canada is at least as strong as ever — in many places, stronger — and that is a fact which cannot be shrugged off by any argument.

SOME CHANGES MADE AT HEALTH CLUB

NEW YORK (AP) — Her first year's contract with Tower Health Club gave her access to a swimming pool, gymnasium and separate showers and saunas for each sex.

So Adele Ellis, a television network employee in need of exercise, signed for another year for $220.

After a six-week absence from the club on Manhattan's West Side, she went to the women's sauna and found therein a nude man.

Miss Ellis retreated to the women's shower, and again found a nude man.

In October, police arrested 14 women and two men, charging them with prostitution. The cases were dismissed.

Thursday, Judge Irving Younger ordered the club to refund Miss Ellis' money and wrote in his opinion:

"Implicit in defendants' promise was the further promise that a health club it would be, not a bordello, not a dance hall and not, as it became, a massage parlor.

"When the defendants changed the nature of the enterprise, they breached their implied promise to plaintiff."

CONCERT SUNDAY

Newcomb Choir will give a concert of sacred music at a Passion Sunday choral Sunday at 7:30 p.m. at Gordon Head Parish Church.

Caroline Stephenson and Dr. Anthony Jenkins will read the passion narrative from St. Mark and the congregation will join in the singing of traditional Passion Sunday hymns.

Songwriter Dies at 76

NEW YORK (AP) — Songwriter, Chester Conn, 76, whose popular works included Night Lights and Forgive My Heart, died this week of a heart ailment.

A family spokesman said Conn was stricken while attending Aqueduct race track.

A native of San Francisco, Conn founded the song publishing firm of Bregman, Vocco and Conn in 1938, publishing the songs of Johnny Mercer and Steve Allen.

Messiah Soloists

Two members of the Canadian Opera Company, who have toured extensively with that group, will be among four soloists to appear in Victoria Symphony's Easter season presentation of Handel's Messiah.

Mezzo soprano Kathleen Ruddell, a graduate of the University of Toronto Faculty of Music, and tenor John Arab have both sung principal roles here during visits of the Canadian Opera.

They are, incidentally, now husband and wife.

The other two soloists are Nona Mari, soprano, a radio and TV artist for CBC. She is a graduate of the RCT and the Vancouver Opera Training Program and has sung with a number of orchestras both in Canada and the United States.

Donald Cant, baritone, has sung with the Vancouver Opera, Chamber Choir and Bach Choir. He has also completed six solo recitals for educational television.

The Messiah, which will be conducted by Laszlo Gati and will combine the symphony with the Victoria Choral Society (which has been prepared by its director, Rodney Webster), is the final event of the formal season for Victoria Symphony.

Tickets are now on sale at the Symphony box office, 748 Johnson Street.

Victoria's Unique Hungarian Restaurant
Gold Cup
Restaurant and Dining Lounge
"WEEKEND SPECIAL"
Hungarian Goulash
Green Salad
ROAST PRIME RIBS OF BEEF
Garlic Bread
Deep Fried Ice Cream
$2.95 Per Person
Or Try Selections from Our Exciting New Menu
Serving Dinner 5 p.m. Daily Including Sunday
1122 YATES 383-4732
AMPLE FREE PARKING

LITTLE DENMARK Restaurant
International Cuisine
10:00 a.m. - 11:00 p.m.
Sundays 5:00 p.m. - 9:00 p.m.
CLOSED MONDAYS
312 Cook 383-8522

OPEN SUNDAYS 5-9 P.M.
DINING WITH A DIFFERENCE
Gay Nineties Spare Rib House
WHERE KEN PEAKER and SHEILA Play Your SING-A-LONG MUSIC
A SPARKLING ATMOSPHERE for PERSONALIZED MUSICAL HAPPENINGS
World-Famous SPARERIBS — Full Dinner Menu
825 Burdett—CHERRY BANK HOTEL—385-5380

Live Entertainment Nightly — Dancing Fri., Sat.
FULL DINING FACILITIES
THE GOSSACK RESTAURANT
1010 Fort St.
RESERVATIONS SUGGESTED
383-1211
"Where Food is an International Language"

OLYMPIC
COFFEE SHOP & DINING ROOM
"In The Heart Of Downtown"
Serving Excellent Chinese Cuisine
HOURS:
Daily: 6 a.m. to 2 a.m.
Sunday: 7 a.m. to 10 p.m.
636 JOHNSON 382-8522

The Messiah
BY HANDEL
Performed by VICTORIA SYMPHONY
LASZLO GATI, Conductor
with
VICTORIA CHORAL SOCIETY
RODNEY WEBSTER, Director
Royal Theatre, April 15, 2:30 p.m.
April 16, 8:30 p.m.
Tickets 748 Johnson St. 385-6515
Sponsored by Woodward's Stores Ltd.

DANCING SATURDAYS
To the BIG BAND SOUND of Geo. Kraeling and his Orchestra playing smooth rhythms that McMorran's are known for. Instrumentalist 8:45-9:30. Dancing 9:30 - 12:30 a.m. $5 a couple.
McMorran's Table Res. 658-5224

GROCERIES
OPEN
24 HOURS
AT
QUONLEY'S
GOV'T AT FISGARD

Dine Downtown at the
Family Restaurant
Enjoy satisfying, inexpensive "dining-out" often at SCOTT'S!
Open 24 Hours Every Day For Your Dining Pleasure
SCOTT'S RESTAURANT
650 YATES at Douglas

THE DUKE'S RESTAURANT
Overlooking the Sea
Catering to Banquets — Wedding Receptions — Club Parties
Prime Ribs of Beef—Chateau Briand Bouquetiere our Specialty.
4558 Cordova Bay Road
Reservations 658-8922

THE CELLAR
Bill Adams INVITES YOU TO CELLARBRATE at
THE CELLAR
Phone 382-1714
SPARE RIBS
STEAKS — SCHNITZEL
Bavarian Style Sandwiches
Beverage of Your Choice
THE CELLAR (THE CELLAR) THE CELLAR

HANDEL'S JUDAS MACCABAEUS
350 Performers
UNIVERSITY OF VICTORIA CHORUS AND ORCHESTRA
George Corwin, conductor
Soloists:
Erika Kurth, Elinor Bertram, Arthur Wiebe, Garth Gislason
For the benefit of the Taylor Music Scholarship
TONIGHT
8 p.m., UVic Gymnasium. Tickets $2.00 (students and OAP $1.00)
Tickets available from Department of Music office (477-6911) or at door

DRUGS? DEPRESSION? SOCIAL PROBLEMS?
DIAL LIFE-LINE
384-8024
8 p.m. to 12 p.m. Sun. to Wed.
8 p.m. to 8 a.m. Thurs. to Sat.

DINING IN THE WORLD FAMOUS
Olde England Inn
(founded in 1946)
"Where the quiet and charm of Old Victoria still lingers"
• Breakfast, delicious afternoon teas and luncheon daily.
• Dinners, full menu.
• Full Facilities.
• Open 7 Days.
Reservations Suggested 382-8311
OLDE ENGLAND INN
"The Home of Anne Hathaway's Cottage"
AMPLE FREE PARKING
429 LAMPSON STREET

Starring THE MELROSE CAFE
"WE NEVER CLOSE"
WEEKEND SPECIAL
TWO LOIN PORK CHOPS or ROAST SIRLOIN OF BEEF with Yorkshire Pudding.
Both include Soup, Salad, Potato, Veg., Dessert, Coffee.
Your Choice 1.95
622 Yates 383-9715
TAKE-OUT ORDERS

EUROPEAN DANCE
WITH
THE SKYLIGHTERS
at the Leonardo Da Vinci Centre
195 Bay Street
$2.00 per person.
TONIGHT, 9 P.M.

CRYSTAL POOL
SATURDAY: Family Swim 10:30 - 12; Public Swim 1 - 5, 7 - 9
SUNDAY: Public Swim 1 - 5, 7 - 9; Public Snorkeling 6 - 7
WEEKDAYS: Adult Swim 12 - 1; Public Swim 3 - 5; 7 - 9; Adults Only Wed. Nites 7 - 9

ART GALLERY OF GREATER VICTORIA
1040 Moss Street 384-4101
NOW SHOWING
ECOLE de PARIS
book illustrations by Picasso, Chagall, Braque, and more.
BOOK NOW
Spring Student's Art Classes—All Ages.
First of 10-week session starts April 23rd. Fee: $10.
Gallery Hours:
Tues., Thurs., Sat. — 11 a.m. to 5 p.m.
Thurs. Evening — 7:30 - 9:30 p.m.
Closed Monday
Sunday 2 - 5 p.m.

Brilliant Canadian Pianist
SECOND VICTORIA VISIT
Direct from performance with ARTHUR FIEDLER
Mari-Elizabeth Morgen
IN RECITAL
". . . flawless" TIME MAGAZINE
". . . superb style" THE NEW YORKER
". . . truly dazzling" VICTORIA TIMES
One Performance Only TOMORROW at 2:30 p.m.
Tickets $3.50, $2.50
Students $1.50, $2.50
McPherson Box Office, Phone 386-6121



The celebrated
'KSAN DANCERS
of 'Ksan Indian Village, Hazelton, B.C., will give 2 special performances at the British Columbia Provincial Museum, Victoria, B.C. on April 24th and 25th, 1973 at 8 p.m.
Admission: $3.00. Tickets available at the Museum Gift Shop.
Mail orders accepted.

'Music Must Be Like the Plants'

By DONALD HENAHAN

NEW YORK — Andres Segovia is just an ordinary man in the Henry Higgins sense, so why shouldn't he show an ordinary man's pride in what he has wrought? The grandee of the classic guitar — whose Philharmonic Hall recital last month, the first of two there this season, coincided with his 80th birthday — all but twangs and vibrates with pleasure these days at mention of his son, Carlos Andres, a musically gifted young fellow.

"Oh, yes, he is gifted," the Spanish guitarist said emphatically. Carlos Andres is now 2½ years old, but that is not too soon for talent to be discerned by an alert father. Discussing the phenomenon with a visitor in his hotel suite, Segovia would not go so far as to predict that his child



SEGOVIA

would choose a musical career, let alone his father's instrument. But he certainly would not try to prevent it.

"If he wants to be a musician, I will respect his vocation," Segovia said. "When I was young I wanted to play the guitar, but I was told by my family that it was not respectable and that it had no present and no future. My father broke two or three guitars to keep me from practising."

Eleven years ago, after divorcing his first wife, Segovia married Amelia Corral Sancho, one of his students, who was then 22. They recently built a house in southern Spain, between Malaga and Granada, on top of a hill. It was in Granada in 1909 that he made his formal debut, or as he puts it, "It was in Granada that I opened my eyes to beauty."

Segovia, who, unlike Pablo Casals and other enemies of the Franco regime, has continued to live in Spain, does not like to discuss politics. But in art he is not reluctant to be known as a stubborn conservative.

"I have seen many changes in music, changes parallelled in the other arts," he said. "Now they make sounds — ooh, eep, ahh — and that is music."

★ ★ ★

His face crinkled in disdain:

"I don't think that art has to grow. But Romanticism, Impressionism, and so on, were steps taking place inside the music, not outside it."

Waving his astonishingly large and pudgy hands to illustrate, the guitarist went on:

"Music must be exactly like our life, like the plants. It must absorb warmth from the earth and the sun. Always it must come back to the earth and the sun."

But "the going down of morale has led to tumult in art," Segovia said. "War is the cause of it all. Technology has advanced, but it has left moral responsibility behind."

Why then do so many musicians and other artists go along with this tumult? Segovia had an answer to that:

"Sometimes good composers are shy, afraid to speak out. The whole publicity machinery is against them and in favor of extravagances and mediocrity. Every musician has studied his instrument, has dreamed at one time of being a famous artist. Why then do they accept the kind of horror they are obliged to play? And the conductors? And the museums? It is a kind of moral cowardice. All that is very sad."

★ ★ ★

But there is hope. "Little by little the minority of mediocrities is losing influence. The truth in art is beginning to win, I think."

Like a surprisingly large number of renowned musicians of his generation, Segovia has continued performing with immense vitality into what ordinary men consider old age. How does he explain such phenomena as Segovia, Casals, Stokowski, Toscanini, Rubinstein and Monteaux?

The father of the modern guitar and of Carlos Andres Segovia smiled and gave a vague, but poetically plausible answer: "We absorb the energy from the earth."



SCHOOL CHORISTERS have their turn in Victoria Music Festival spotlight next week. Choir classes begin Tuesday and Macaulay School's Grade 2, first on stage at 9:15 a.m. at Victoria Senior Secondary, is ready, willing and eager. The second festival week begins with strings at Oak Bay Junior, Highland dance classes at Newcombe Auditorium, followed by accordion and guitar.

COMING UP NEXT WEEK

Two piano recitals are scheduled Sunday afternoon. Mari-Elizabeth Morgan will perform a program of Bach, Beethoven and Chopin at McPherson Playhouse at 2:30.



"FLAWLESS FINGERS" of Canadian pianist Mari-Elizabeth Morgan captivated a New York Times critic following her recent recital at the Metropolitan Museum of Art. The gifted artists appears in recital at McPherson Playhouse, Sunday at 2:30 p.m., playing a program of Bach (English Suite in A minor and Italian Concerto), Beethoven Sonata Op. 78 in F-sharp, Prokofiev and Chopin. Since she played at the Royal with Victoria Symphony in 1970, Miss Morgan has married one half of a Boston duo-piano team.

At Newcombe Auditorium, Sylvia Lepmanis and the Newcombe Glee Club will present a concert, the pianist to perform works of Debussy, Chopin, Liszt and De Falla.

Victoria Music Festival sessions resume Monday with strings orchestras, school choirs, Highland dance, accordion and guitar events at Newcombe, Oak Bay and Central Junior and Victoria Senior Secondary auditoriums, day and evening.

Folk Dance *honor* performance program takes place Tuesday, 8 p.m., at Central Junior.

Friday, the Schools Honor Performance winds up the second week's Music Festival competitions at Central Junior, 8 p.m.

Friday and Saturday, Company One presents Old Tomorrow, Empress Hotel ballroom, 8 p.m.

Wind-up of the Music Festival is the Highlights Concert at which top-rated performances are heard. This will take place Saturday at 8 p.m. at McPherson Playhouse. Tickets are now on sale at the box office.

Sound of Music Coming

One of the unexpected pleasures of the Victoria Music Festival this week, was the appearance of the Co-Val Choristers in a musical comedy ensemble class.

Their presentation of numbers from The Sound of Music, given dramatically and in costume, delighted everyone present.

But that was a mere foretaste.

On April 27, Co-Val Choristers will bring their full production of Sound of Music to McPherson Playhouse for one performance.

Directed by Beryl Regier, the production will be accompanied by a 15-piece orchestra consisting of members of the Comox Valley District Concert Band and the Corelli Strings under direction of Peter Ward.

There is a chorus of 50 voices.

The musical will be running for six nights at the new Courtenay Civic Theatre, which is the recently renovated Bickle Theatre.

Sunday Smorgasbord
served continuously
12 Noon until 8 p.m.
$2.75
BIG TEE RESTAURANT LTD.
Between Kmart and Safeway
Shelbourne at McKenzie

MGM CHILDREN'S MATINEES
CAPTAIN NEMO AND THE UNDERWATER CITY
Inspired by JULES VERNE



Starring ROBERT RYAN · CHUCK CONNORS · NANETTE NEWMAN · LUCIANA PALUZZI
PANAVISION & METROCOLOR General Entertainment
ALL SEATS 75¢
SATURDAY AND SUNDAY ONLY
CORONET 836 YATES ST.—383-6414
One Showing at 2:15 p.m.
Doors at 2:00 p.m.

GEM Theatre Sidney
A Hal Wallis Production
Vanessa Redgrave · Glenda Jackson
Mary, Queen of Scots
A UNIVERSAL RELEASE TECHNICOLOR · PANAVISION
TONIGHT 6:50 and 9:00

HURRY! ENDS MONDAY!
WINNER OF 2 ACADEMY AWARDS!
BEST SUPPORTING ACTOR—JOHN MILLS
BEST CINEMATOGRAPHY
A STORY OF LOVE AND INTRIGUE!
David Lean's Film of
Ryan's Daughter
Starring ROBERT MITCHUM · TREVOR HOWARD · CHRISTOPHER JONES
JOHN MILLS · LEO McKERN and SARAH MILES
Metrocolor Panavision
2 Shows Sat. 6:10 and 9:07. Closed Sunday. Mon. at 8 Only.
OAK BAY 2184 OAK BAY AVE 598-2213
Mature Entertainment WARNING—Several scenes of simulated sex.—R. W. McDonald, B.C. Director
Adults $1.75; Students $1.50; G.A. Members $1.00

WINNER OF 8 ACADEMY AWARDS
BEST ACTRESS LIZA MINNELLI
BEST SUPPORTING ACTOR JOEL GREY
BEST DIRECTOR BOB FOSSE
BEST CINEMATOGRAPHY
BEST FILM EDITING-BEST SOUND
BEST MUSICAL SCORE
BEST ART DIRECTION
Cabaret
foxcinema quadra at hillside 382—3370
5th Sensational Week
feature nitely 7&9
mature
EAST INDIAN SHOW SUNDAY 3 P.M.
"JEEVAN MRITYU"
DHARMENDRA RAAKHEE RAJENDRANATH —English Sub-Titles

VINCENT PRICE
DIANA RIGG
Mature Entertainment
Warning—This may be disturbing to children.
ODEON 2 780 YATES STREET 383-0513
Doors Daily 1:15 p.m. Shows 1:30, 3:05, 5:05, 7:05, 9:05.
"THEATRE OF BLOOD"

ONE OF THE YEAR'S 10 BEST FILMS!
The Emigrants
MAX VON SYDOW - LIV ULLMANN
ODEON 1 780 YATES STREET 383-0513
General — Warning: Occasional use of coarse language.—B.C. Director.
Today and Sun. Doors 1:15 p.m.
Shows: 1:40, 4:00, 6:25, 9:00
This film is an exquisite experience in suspense, the stuff nightmares are made of, a jolting drama in which delusion and illusion are created with superb skill and Altman's conditioned love for the bizarre — Les Wedman, Vancouver Sun.

RESTRICTED
WARNING: SWEARING, NUDITY and VIOLENCE
IMAGES
SUSANNAH YORK
Winner of the Best Actress Award at the Cannes Film Festival
Haida 808 YATES 382-4278
SHOWS 1:30 - 3:10 - 5:05 - 7:00 - 9:00
MON. - THURS. AT 7:00 - 9:00

Nominated for 5 Academy Awards including Best Actress Diana Ross
Eves. at 8:00 Feature at 8:30 Sat. Mat. 2:00
LADY SINGS THE BLUES
COUNTING HOUSE CINEMA 1 Broad at Broughton 383-3434
3RD WK!
Mature Ent. "Warning—Some scenes of drug taking"

Charles Grodin - Jeannie Berlin - Cybill Shepherd - Eddie Albert
The Heartbreak Kid, a harsh and painful comedy of manners and morals that is getting a lot of laughs out of audiences without most of them realizing that they're laughing at themselves—The entire movie articulates something to which people can respond, in this funny film that says much and implies a great deal more . . . Les Wedman, Van. Sun.
THE ELAINE MAY DIRECTED IT, HEARTBREAK NEIL SIMON WROTE IT, KID BRUCE JAY FRIEDMAN CONCEIVED IT.
COUNTING HOUSE CINEMA 2 Broad at Broughton 383-3434
SHOWS 7:15 - 9:00 Sat. Mat. 2:00
MATURE ENTERTAINMENT

MOVIE GUIDE
CAN 3 HIGH-FLYING, HOPELESSLY HOPEFUL MORTALS TAKE A TRIP AND FIND A POT OF GOLD AT RAINBOW'S END?
THE HILARIOUS TALE OF . . .
"THE RAINBOW BOYS, A MUST SEE FILM FOR Anyone Interested in acting at its finest."
— MICHAEL WALSH, VAN. PROVINCE
A POTTERTON PRODUCTION
MUTUAL FILMS PRESENTS
THE RAINBOW BOYS — COLOR —
Donald Pleasence Kate Reid Don Calfa
Mature Entertainment
"WARNING: COARSE LANGUAGE" R. W. McDONALD, B.C. DIRECTOR
NOW SHOWING
CORONET 836 YATES ST.—383-6414
Please Note Show Times
Sat. and Sun. at 5:20, 7:20, 9:20 Only
Last Complete Show 9:00 P.M. Nightly

WINNER OF 2 ACADEMY AWARDS
HELL UPSIDE DOWN
THE POSEIDON ADVENTURE COLOR
General Entertainment
"WARNING Some swearing"— R. W. McDonald, B.C. Dir.
ROYAL 805 BROUGHTON—383-9711
Today at 1:10, 3:00, 5:00, 7:00, 9:05
Sunday at 3:00, 5:00, 7:00, 9:05
Golden Age $1.00 — Children 75c

IF THIS STORY AIN'T TRUE . . . IT SHOULDA BEEN.
PAUL NEWMAN IN THE LIFE AND TIMES OF JUDGE ROY BEAN
PANAVISION® TECHNICOLOR®
MATURE ENTERTAINMENT
NOW SHOWING
CAPITOL 805 YATES—384-6811
"WARNING — Occasional coarse language." —R. W. McDonald, B.C. Director
SAT. AND SUNDAY SHOWTIMES
Feature 1:30, 4:00, 6:35, 9:10
Last Complete Show at 8:40

ALL FAMILY DOUBLE BILL
a screwball comedy . . . remember them?
Barbra Streisand Ryan O'Neal
in
"WHAT'S UP DOC?"
A PETER BOGDANOVICH PRODUCTION
TECHNICOLOR®
General Entertainment
"★★★★ HERE AT LONG LAST IS A FILM THAT SHOWS, WITH CUTTING DETAIL, WHAT A DIRTY BUSINESS POLITICS REALLY IS!" New York Daily News
ROBERT REDFORD "THE CANDIDATE"
General Entertainment. Warning: Some swearing and coarse language. —R. W. McDonald, B.C. Director
TILLICUM Drive-In BURNSIDE AT TILLICUM—382-7531
Gates 7:30 p.m. Show 8:00 p.m.
DON'T FORGET!
SWAP & SHOP
Sunday 10 a.m. - 5 p.m. at the Tillicum

FOLLOW THIS VICTORIA ENTERTAINMENT GUIDE

Almost everyone is finding out that the WIG & DICKIE CABARET offers the most fun in Victoria. It's in the Wilson Motor Inn at 850 Blanshard St. Open Tuesday to Saturday at 8:30 p.m. The finest entertainment by George McDowall and The Lads assures everyone's enjoyment. Phone 385-6787 and reserve your place at the WIG & DICKIE CABARET.

THE OLD FORGE—Dancing six nights a week to the fabulous sounds of the Brothers Forbes in one of Canada's largest and most luxurious night clubs. Excellent late evening menu. No tables reserved after 9:30 p.m. Fridays or 9 p.m. Saturdays Strathcona Hotel, Douglas at Courteney Street. 383-7137.

THE MAGIC OF LIVING HISTORY at the World Famous Royal London Wax Museum. Inner Harbor across from the Parliament Buildings, everyday 10 a.m. to 5 p.m. The whole family has a front row ticket. 388-4461.
CLASSIC CAR MUSEUM AND GIFT SHOP, 813 Douglas St. (behind the Empress), 9 a.m. to 6 p.m.

UNDERSEA GARDENS—World's most beautiful garden at the bottom of the sea. 10 a.m. 'til 5 p.m.; Inner Harbor.
SEALAND At Oak Bay Marina. Continuous Killer Whale, Sea Lion, Seal Shows — 10 a.m. - 5 p.m. Daily.

THE PERSIAN ROOM CENTURY INN—Enjoy Dining and Dancing in the Beautiful Persian Room of the Century Inn. For luncheon, choose from 30 Omelette Specialties prepared by the Master Chef.

SALMON FISHING — Oak Bay Salmon Charters. Large cabin boats, experienced guides, free coffee, bait and tackle. 592-4164 or 598-3366.

FELICE'S RISTORANTE in the famous Nootka Court. Elegant dining with Vancouver Island's finest Italian and Continetal cuisine prepared to your perfection. Live entertainment Thursday, Friday, Saturday for your dancing pleasure. For reservations call 385-3441 or 385-3442. 634 Humboldt.

G.R. PEARKES Arena 3100 TILLICUM 388-6664
Thank you for your Ice Skating Patronage from Sept. 1, 1972 to April 1, 1973.
ROLLER SKATING
STARTS APRIL 13th
7:00 - 10:00 p.m.
Bring a friend and enjoy skating on wheels.

MING'S KITCHEN
CHINESE FOOD DELIVERY
384-4323
809 YATES STREET

The Continental Sound of the "MARINA"
IRV LANG at the Keyboard (Wed. thru Sat.)
Where else could you enjoy our famous Alaska King CRAB LEGS
The BENNETT Family OAKBAY MARINA Restaurant
Reservations 598-4511

LONGHORN STEAKHOUSE
FAMILY DINNER SUNDAY
Open 11:00 a.m. to 10:00 p.m.
Dinner Served 4:30 p.m. to 9:00 p.m.
Roast Beef, Yorkshire pudding, fresh vegetables, roast potatoes, soup or salad, dessert and beverage 3.25
PHONE NOW FOR RESERVATIONS 477-8022
4066 SHELBOURNE ST.

THE VICTORIA CONSERVATORY OF MUSIC
Presents
The Brighton Youth Orchestra from England
Conductor ..... DAVID GRAY
Tuesday, April 17th
8:00 p.m.
McPherson Playhouse
Programme includes the New World Symphony, Dvorak
Flute Concerto ..... Mozart
Soloist, Roland Bryce
and Works by Massenet, Arnold, Shostakovich and Berlioz.
Tickets at Door or from Victoria Conservatory
Adults $1.50 O.A.P. $1.00 Students 50c

Stephen the Mad . . . . . Rides Down Sir Alan





CP Photos

KNIGHTS ALIVE . . . IN SURREY!

VANCOUVER (CP)—The Knights of the Round Table are alive and jousting at their own private Camelot in suburban Surrey.

Actually, the knights are members of the Canadian Jousting Association, which is the creation of Terry Davis, a tough-as-nails Irishman with a fondness for damsels, dragons and those fabled days of yore.

Mr. Davis fights under the name of Sir Terence Bunratty during the association's weekend jousting tournaments, staged at a 17-acre farm in Surrey. He is the association's Grand Knight Marshal.

The association has a "court" of approximately 50 knights, squires, ladies, wenches, pages and lackeys, and all of them are authentically costumed and equipped.

"We don't want any Mickey Mouse costumes or weapons — we want the real thing," quoth Sir Terence, who noted that the well-dressed knight replete with chain mail, steed and wooden lance runs a mean $700.

★ ★ ★

And the fights are for real—to a point. Various knights are unhorsed by the point of a lance, there are sword battles and the titled gentlemen are frequently bruised and bashed. But no one ever gets killed, which helps, because there just aren't that many chain-mail-equipped knights around to fill any vacancies at the round table.

Sir Terence says he has been a medieval freak ever since he went overseas in 1939 for Second World War service. Nowadays he owns an entertainment production company that specializes in medieval shows, Hawaiian shows, western shows, you name it. . . "

"It has really got to me, I'm obsessed with medieval customs because we are rushing on so fast — and rushing to what? We need to slow down. Things were so much simpler in those days — but more exciting too."

Of late, the knights have been hard at work training for a "Medieval Tournament of Sports" to be held June 1-3 with proceeds going to the B.C. Federation of Sports.





Broadswords

Broadsword battlers are Stephen the Mad (left) and Sir Terence of Bunratty. They are members of the Canadian Jousting Association in Surrey which boasts a membership of 50 knights, squires, ladies, wenches, pages and lackeys, all authentically costumed and equipped.

TOM PRICE FORMAL RENTALS
NOW AT 1435 DOUGLAS
384-4721
(Price & Smith Ltd.)

Woodward's
THE ORIGINAL ONE PRICE SALE DAY
1.49 DAY
TUESDAY
AT ALL WOODWARD STORES IN B.C.

1973 CONSUMER GUIDE says this about FIAT 124S...
"Front seat room in the FIAT is very comfortable. Better in fact than most domesic cars regardless of price!"
"FIAT is one of the best buys on the road, regardless of price!"


test drive the Best at
Brian Holley FIAT
Douglas at Cloverdale 384-1161

Engagements and Weddings

Engagements

Fisher — Crago

Mr. and Mrs. Ernest Fisher, 825 Faikland Road, are pleased to announce the forthcoming marriage of their only daughter, Penny Ann, to Mr. Randy John Crago, son of Mr. and Mrs. John Crago, 2043 Tanlee Crescent, Victoria, B.C.

The wedding will take place Saturday, April 28, 1973, at 7 p.m. in Christ Church Cathedral, Reverend John Lancaster officiating.

Turner — Bunnett

Mr. and Mrs. Edgar Thomas Turner are pleased to announce the engagement of their daughter Mary Elizabeth, to Mr. David Ross Bunnett, son of Mr. and Mrs. John William Bunnett of New Westminster, B.C.

The marriage will take place on Saturday, May 5, 1973, at St. Andrew's Chapel, CFB Esquimalt Naden, Victoria, B.C.

Majury — Mahaffey

Senior Major and Mrs. Henry Majury, Cook St., Victoria, formerly of Toronto, take pleasure in announcing the engagement of their youngest daughter, Iris H. Majury, to Mr. Donald Alvin Mahaffey of Sudbury, Ontario.

The wedding will take place at the Salvation Army Hall at Whitby, Ontario, April 21, 1973.

Ferguson — Vizner

Mr. and Mrs. David C. Ferguson, 1343 Gladstone Avenue, are pleased to announce the engagement of their only daughter, Diane, to Mr. Jerry Vizner, son of Mr. Karl Vizner, Victoria, and the late Mrs. Kay Vizner.

The wedding will take place Saturday, May 5, 1973 at 7:30 p.m. in St. John's Anglican Church.

Lloyd — Chalifour

Mr. and Mrs. John H. Lloyd, 3604 Tillicum Road, are pleased to announce the forthcoming marriage of their eldest daughter, Jacqueline Margaretta, to Mr. Roch George Chalifour, son of Mr. and Mrs. George Chalifour, Victoria.

The wedding will take place Tuesday, April 24th, at 4:30 p.m. in St. Joseph's Church Victoria, Father Bob Hogart officiating.

Devane — Beames

Mr. and Mrs. Walter Devane, 215 Oswego Street, are pleased to announce the engagement of their daughter, Joan Frances, to Mr. John William Beames, son of Mr. and Mrs. T. Beames, Ladysmith, B.C.

The wedding will take place on Saturday, April 28, 1973, at 2:30 p.m. in St. Luke's Anglican Church, Archdeacon C. E. F. Wolff officiating.

Newberry — House

Mr. and Mrs. Roger Newberry, 249 Wildwood Avenue, Victoria, B.C., take pleasure in announcing the engagement of their daughter, Maria Madeleine, to Edward Dixon House, son of Mr. and Mrs. C. A. House, 522 Rupert Street.

The marriage will take place at Queenswood (House of Studies) Chapel at 3 p.m. Saturday, May 5, 1973.

Greenhalgh — Guimond

The Reverend and Mrs. W. E. Greenhalgh, Victoria, are pleased to announce the engagement of their daughter, Nancy Lynne, to Guy Charles Joseph Guimond, son of Mr. and Mrs. Roland Guimond of Sherbrooke, Quebec.

The wedding will take place later this month in St. Matthias' Church, Victoria, B.C.

Weddings

Warren — Parr Pearson

Wedding vows were spoken by Linda Gail Parr Pearson and Stephen J. Warren at a 7:30 p.m. candlelit ceremony in Gibsons United Church, Saturday, March 10. The Rev. J. S. Williamson officiated at the double-ring service uniting the only daughter of Mr. and Mrs. Harold V. Parr Pearson of Davis Bay and the only son of Mr. and Mrs. Stephen A. Warren of Victoria, B.C.

Given in marriage by her father, the bride was gowned in floor-length white peau d'elegance featuring a hooded lace coat entrain. She carried yellow roses and white daisies mingled with baby's breath. Mrs. Barry Pearson, sister-in-law of the bride, was matron of honour. She chose a floor-length gown of deep orange tafeta with an overskirt of flowered orange and yellow chiffon. Her bouquet contained orange rosebuds with white and orange daisies. Bridesmaids were Miss Janice Warren, sister of the groom and Miss Beryl Ellis, a cousin of the bride. They were gowned alike in full-length dresses identical to the matron of honour's, but in a paler shade of orange taffeta. Orange roses mixed with white and orange daisies were in their bouquets. Ian Britt of Victoria was best man. Ushering duties were shared by Rick Parr Pearson, brother of the bride, and Joe Marston of Victoria.

At the reception that followed, Erwin Cowan, the bride's uncle proposed the toast to his niece.

For the wedding trip to Los Angeles and San Francisco, the bride donned a pale yellow and white dress with matching jacket, navy blue coat and accessories complemented by a corsage of yellow roses.

Hartshorne — Worsley

Mr. and Mrs. G. N. Worsley of 4067 Haro Road, Victoria, B.C., are pleased to announce the marriage of their daughter, Dorothy, to Mr. Daniel Hartshorne, son of Mr. and Mrs. Reginald Hartshorne of 855 Clayton Road, North Saanich.

The ceremony took place in St. George the Martyr Church, Cadboro Bay, on March 17, 1973.

Mallett — Gosse

Reverend Lieut. Col. R. Wilkes officiated at a double ring ceremony in St. Michael and All Angels Church on March 31, 1973, at 1:30 p.m., when Fay, daughter of Mr. and Mrs. Alan Gosse, exchanged wedding vows with Alan, son of Mr. and Mrs. Maurice Mallett.

The bride was given in marriage by her father. Miss Sharon Lee was Maid of Honour and Annenieke Grono was bridesmaid. Mr. Gordon Mallett, the groom's brother was best man, and Mr. John Thomoson was usher.

After the ceremony, a reception was held at the home of Mrs. Lynne Richards, the bride's godmother. The bride and groom left on their honeymoon to Seattle and on their return will reside in Parksville, B.C.

Smith — Webb

The marriage is announced of Mrs. Muriel Sylvia Webb and Mr. Jack Harvey Smith, both of this city. The double ring ceremony was solemnized on Sunday, March 11, 1973, at Cook's Presbyterian Church, Chilliwack, B.C. Reverend Wm. Perry officiated at the exchange of wedding vows.

A reception was held at the home of Mr. and Mrs. E. C. Conarroe. The couple are now residing at 1850 El Sereno Drive, Victoria, B.C.

Rates for publication of Wedding or Engagement Notices, with or without pictures, available on request from the Advertising Department. (Special forms to assist you in writing copy also available.) Copy for weekend editions should be in the Victoria Press office no later than 5 p.m. the Wednesday prior to publication date.

BUSINESS OFFICE OPEN
8 a.m. to 5:30 p.m. Monday to Friday.
(Closed Saturday and Sunday)

386-2121

Victoria Times

Vancouver Island's Largest Shopping Centre in Print

CLASSIFIED ADVERTISING

BOX REPLIES
All replies to private box numbers available from 8:00 a.m. to 6:00 p.m. Monday to Friday inclusive.

Victoria Press Box numbers available on request. Charge $2.00

OFFICE HOURS
Classified Counter, 8:00 a.m. to 6:00 p.m. Business Office, 8:30 a.m. to 5:00 p.m. Monday to Friday inclusive.

• • •

OFFICE CLOSED SATURDAY

• • •

TELEPHONE HOURS
8:00 a.m. to 8:00 p.m. Monday to Saturday inclusive.

• • •

CLASSIFIED COPY DEADLINES
Regular classified advertisements may be placed at the counter, 8 a.m. to 5:00 p.m. on the day prior to publication, Monday to Friday inclusive. By telephone, 8:00 a.m. to 5:00 p.m., Monday to Saturday inclusive.
All classified semi-display copy must be in the possession of Victoria Press Ltd., 2621 Douglas Street by 12 noon, on the day prior to publication with the exception of that copy for Sunday Colonist must be in by 12 noon Friday.

FULL COVERAGE CLASSIFIED RATES

REGULAR CLASSIFIED LOCAL RATE
One day, 9c per word per day.
Three consecutive days, 8c per word per day.
Six consecutive days 7c per word per day.
1 6-pt. heading or white space allowed to be charged at 5 words. Minimum advertisement 10 words and $1.00.
Each initial, sign, group or figures and abbreviation counts as one word.

SEMI-DISPLAY LOCAL RATE
Ads requiring a style other than that mentioned above will be charged by the measured agate line (14 agate lines equal 1 inch).
One day, 42c per line, $5.88 inch.
Three consecutive days, 37c per line, $5.18 inch.
Six consecutive days, 32c per line, $4.48 inch.

NATIONAL RATE AND OUT-OF-PROVINCE RATE
Regular classified, 10c per word per day.
Semi-display, 46c per line per day, plus 10% if both type sizes are used.

Birth Notices, $2.50 per insertion for standard message of 30 words or less. 8c each additional word or initial.
In Memoriam notices, Cards of Thanks, Death and Funeral Notices, 35c per line per day. Three consecutive days 90c.

Births, Deaths, in Memoriam Notices, Cards of Thanks, Personals not accepted by telephone. Single paper rates on request.

SUBSCRIPTION RATES
Wherever carrier service is maintained, $3.00 per month.
By mail—
Canada, $3.50 per month, $10.00 per 3 months, $39.00 per year.
United States, $4.00 per month.
Saturday Only—
Canada, 25c per copy, $13.00 per year.
United States, 30c per copy, $15.60 per year.
Commonwealth and Foreign rates upon request.
Mail subscriptions are payable in advance.
Authorized as second class mail, Post Office Department, Ottawa.
Member Audit Bureau of Circulations.

TERMS OF PUBLICATION
The Victoria Press Ltd., shall not be liable for non-insertion of any advertisement beyond the amount paid for such advertisement.
In the event of an error occuring the liability of Victoria Press Ltd. shall not exceed the charge for the space actually occupied by the item in question.
All claims on error in publication shall be made within 12 hours thereafter and if not made shall not be considered. No claim will be allowed for more than one incorrect insertion nor for errors not affecting the value of the advertisement.
All estimates of cost are approximate. Advertisers will be charged with space actually used.
All advertising copy will be subject to the approval of the Victoria Press Ltd., who reserve the right in its sole discretion to classify, reject or insert copy furnished.
Advertisements must comply with the British Columbia Human Rights Act which prohibits any advertising that discriminates against any person because of his race, religion, sex, colour, nationality, ancestry or place of origin, or because his age is between 44 and 65 years, unless the condition is justified by a bona fide requirement for the work involved.
While every endeavor will be made to forward replies to box numbers to the advertiser as soon as possible, we accept no liability in respect of loss or damage alleged to arise through either failure or delay in forwarding such replies, however caused, whether by negligence or otherwise.

CIRCULATION REPRESENTATIVES
Duncan, Chemainus—
P. J. Rogers 746-6181
Lake Cowichan—
P. Edwards 749-6771
Nanaimo—
A. Lakey 753-2766

United States Representatives
MATHEWS SHANNON and CULLEN, INC.
New York, Boston, Chicago, Detroit, Philadelphia, Pittsburgh, Cleveland, Syracuse, Charlotte, Atlanta, Cincinnati.

DUNCAN BUREAU
Duncan Financial Centre, 435 Trunk Rd. Office and telephone hours 8:30 a.m. to 5 p.m. Monday to Friday inclusive.
PHONE DUNCAN 746-6181

CLASSIFIED SERVICE FOR DUNCAN COWICHAN RESIDENTS
Classified Ads phoned in to our Duncan office in the following day's 746-6181 papers before 3:30 p.m. will appear

NOTICE OF COPYRIGHT
Full, complete and sole copyright in any advertisement produced by Victoria Press Ltd. is vested in and belongs to, Victoria Press Ltd., provided, however, that copyright IN THAT PART AND THAT PART ONLY of any such advertisement consisting of illustrations, borders, signatures or similar components which is, or are, supplied to Victoria Press Ltd. by the advertiser in the form of engravings, matrices, casts etc., and incorporated in said advertisement shall remain in and belongs to the advertiser.

PHONE DIRECT
386-2121
TO PLACE YOUR CLASSIFIED AD

1 BIRTHS

ACKERMAN—Born to Mr. and Mrs. W. H. Ackerman, 1-639 Constance Avenue, at Royal Jubilee Hospital, on March 28th 1973, a baby boy, William Stuart, 7 lbs. 1 oz. Special thanks to Dr. J. Brighton.

BARKER — Born to Mr. and Mrs. Gary Barker, Benko Road, Mill Bay, B.C., at Queen Victoria Hospital, on April 4, 1973, a daughter, Shannon Alane, 6 lbs. 7 ozs. Thanks to Hospital Staff and Dr. B. Morrison.

BEISCHER—Born to Mr. and Mrs. Barry Beischer, 3280 Shelley Street, at Royal Jubilee Hospital, on April 2nd, 1973 a son, William Richard Beischer, 6 lbs. 10 oz. A baby brother for Tanya. Thanks to Dr. Mair, Dr. Simpson and all maternity staff. (Insured).

HEPPELL—Born to Mr. and Mrs. Thomas G. Heppell, 3914 Hobbs Street, Victoria, at the Royal Jubilee Hospital, on April 2nd, 1973, a daughter, 7 lbs. 2 oz. A sister for Janice and Robin. (Insured).

STEPHENSON—Born to Bill and Heather Stephenson, 1900 Mayfair Drive, at Royal Jubilee Hospital, on March 28, 1973, a daughter, Karen Eileen, 7 lbs. 3 oz. First grandchild for Mr. and Mrs. W. L. Guille and Mr. and Mrs. W. G. Stephenson. First great-grandchild for Mr. and Mrs. J. Stephenson. Thanks to Drs. Powell, Prevost, Lamplugh, McGaughey and maternity staff. (Insured).

5 DEATHS and FUNERALS

CARTER — Suddenly on April 6, 1973 at home, 1716 Emerson, Mr. Stephen Robert Carter aged 65 years, a resident here for 55 years and former Superintendent of the Sanitation Department, City of Victoria retiring 6 months ago. He leaves his loving wife and three sons, Stephen, Raymond and Reg of Victoria; one daughter, Mrs. Amy (Bunny) Podmoroff of Victoria; daughters-in-law Arlene, Kay and Bev; 7 grandchildren; one sister, Sophie Bowman of Duncan; also numerous other relatives. Pre-deceased by his son-in-law George in November 1972. He was a member of Tel El Mahuta Temple No. 155, D.O.K.K., Victoria, and for many years an active member of the Knights of Pythias.
Funeral service in McCall Bros. FLORAL CHAPEL, Johnson and Vancouver Sts. on Monday April 9 at 4 p.m. with the Rev. B. Mollay officiating. Interment at Hatley Memorial Gardens.

CLASSIFICATION INDEX

VITAL STATISTICS
1 Births
8 Card of Thanks
5 Deaths and Funerals
9 In Memoriams
10 Funeral Directors

NOTICES
14 Announcements
16 Catering, Banquets and Reception Rooms
20 Lost and Found
15 Coming Events and Meetings
11 Monumentals
18 Places to Visit
17 Restaurants

EMPLOYMENT
26 Female Help Wanted
21 Male Help Wanted
25 Male or Female Help Wanted
30 Situations Wanted Female
29 Situations Wanted Male
31 Situations Wanted Male or Female
27 Teachers Wanted

BUSINESS SERVICES AND DIRECTORY
36 Business Services and Directory

PERSONAL SERVICES
33 Bands, Musicians and Orchestras
40 Business Personals
43 Dancing
42 Education
71 Music Teachers
39 Personals
32 Trade Schools
38 Travel

MERCHANDISING
83 Aircraft
117 Antiques
78 Bicycles
80 Boats and Marine
65 Building Supplies
93 Cameras, Supplies and Photo Finishing
127 Chicks, Poultry, Hatching Eggs, Supplies
135 Farm Implements
12 Florists
60 Fuel
97 Furniture
120 Garden Supplies
99 Groceries, Meat and Produce
130 Heavy Equipment and Machinery
128 Livestock, Supplies and Events
100 Miscellaneous for Sale
103 Miscellaneous Wanted
109 Miscellaneous to Rent
77 Motorcycles
70 Musical Instruments
125 Pets and Supplies
96 Ranges, Stoves and Furnaces
92 Sporting Goods
115 Swaps
62 Timber
98 TV, Stereo, Radio Sales and Service
112 Wanted to Rent, Miscellaneous

AUTOMOTIVE
164 Auto Body and Painting
162 Auto Repairs, Service and Towing
168 Campers and Trailers
166 Cars and Trucks Wanted
150 Cars for Sale
151 Foreign Import and Sports Cars
169 Mobile Homes and Parks
149 New Car Directory
160 Parts, Accessories
158 Tires
154 Trucks and Buses
156 U-Drive and Auto Washing

ACCOMMODATION
185 Convalescent and Rest Homes
175 Hotels
178 Summer Resorts
181 Tourist Accommodation

RENTAL
201 Apartments to Rent, Furnished
200 Apartments to Rent, Unfurnished
203 Apartments Wanted
206 Duplexes to Rent
207 Duplexes Wanted to Rent
202 Apartment Furniture to Rent
215 Halls, Warehouses, Stores and Offices to Rent
197 Housekeeping Rooms to Rent
199 Housekeeping Rooms Wanted
211 Houses to Rent, Furnished
210 Houses to Rent, Unfurnished
212 Houses Wanted to Rent
190 Room and Board
191 Room and Board Wanted
193 Rooms to Rent
194 Rooms Wanted

FINANCIAL
155 Automobile Financing and Insurance
233 Mortgage Loans and Insurance
234 Mortgages for Sale
230 Personal Loans and Insurance
235 Wanted to Borrow

REAL ESTATE
280 Acreage for sale and Wanted
240 Business Opportunities
241 Business Opportunities Wanted
300 Churches
247 Commercial or Industrial Properties
258 Condominiums and Townhouses
253 Country Homes and Properties
270 Exchange Real Estate
290 Farms for Sale and Wanted
263 Garages for Sale, Rent, Wanted
293 Gulf Islands Properties
250 Houses for Sale
265 Houses Wanted to Buy
295 Listings Cancelled
268 Listings Wanted
271 Lots for Sale
294 Mainland and Out-of-Province Properties
273 Property for Sale
274 Property Wanted
244 Revenue Property
245 Revenue Properties Wanted
285 Up-Island Properties
256 Waterfront Properties

5 DEATHS and FUNERALS

FINLAY — In Victoria, B.C. on April 5, 1973, Mr. George Finlay, aged 78 years, born in Glasgow, Scotland and a resident of Victoria for the past 52 years, late residence, Suite 3—424 Linden Ave. He leaves his wife, Mary, at home; son, Texas Finlay; daughter, Mrs. John (Marlene) Valiant and grandson, Daren Valiant, Victoria, B.C. and a nephew in Glasgow, Scotland. Mr. Finlay served in the Royal Australian Navy and the Royal Canadian Navy for 26 years and was a life member of the Chief Petty Officers' Mess, Esquimalt, B.C.
Service will be held in the Sands Mortuary Limited, "Memorial Chapel of Chimes", on Monday, April 9, 1973 at 3:15 p.m. Padre J. A. Roberts officiating. Cremation. Flowers gratefully declined.
Sands-Victoria

FERRIS — At the Royal Jubilee Hospital on April 4, 1973, Mrs. Amy Ferris aged 88 years, born in Lancashire, England and resident here for 50 years, widow of William Ferris.
Funeral service in McCall Bros. FAMILY CHAPEL on Monday, April 16 at 2:00 p.m. with the Rev. Hugh Hunter officiating. Interment at Colwood Burial Park. (Flowers gratefully declined. Donations, if desired, may be made to the Heart Fund, 402-612 View St.)

GARDNER — At the Royal Jubilee Hospital, Herbert William Gardner, 3835 Cumberland Road, in his 91st year. Mr. Gardner was with the Oak Bay municipality for many years, and was a member of C.N.I.B. Survived by his two sons, Edward, Victoria and William, Vancouver; two daughters, Winnifred and Olive, both of Victoria; six grandchildren.
Funeral service will be held on Monday, April 9, at 1:15 p.m. from HAYWARD'S FUNERAL CHAPEL; interment in Royal Oak Burial Park.

HALCROW — In Victoria, B.C., on April 5, 1973, James Garrick Halcrow, of 2491 Dryde Street. Born in Edinburgh, Scotland, and a resident of Victoria for the past 18 years. Mr. Halcrow was an electrical engineer with Winnipeg Electric until his retirement in 1955. Survived by his loving wife, Stella; nephew, David W. Slater of Comox; two nieces, Miss Beth Slater of Toronto and Mrs. M. Gunness, Winnipeg. A member of the R.C.L. Britannia Branch No. 7.
Private family services will be held in the Thomson and Irving Funeral Chapel on Monday, April 9, 1973. Rev. A. Calder officiating, followed by cremation. Flowers gratefully declined. Donations to a charity of your choice would be appreciated.

HAMBER — On April 5, 1973, in Victoria, Miss Kathleen (Kay) Hamber, a pioneer resident of Victoria, having resided here for 60 years. She leaves her nephew, Eric C. Hamber of Vancouver and sister-in-law, Mrs. E. W. Hamber, also of Vancouver.
Funeral service in McCall Bros. FLORAL CHAPEL, Johnson and Vancouver Streets, on Tuesday, April 10, at 2:45 p.m., with the Venerable Archdeacon H. J. Jones officiating. Interment at Royal Oak Burial Park.

HUDSON — In Victoria, B.C. on April 5, Mr. John Abel Hudson, age 83 years. Born in Stanbridge, England and had been a resident of Langford, B.C. for the past 23 years, residing at 2766 Grainger Road. He leaves his daughter, Mrs. William (Myrtle) Harrod, Manitoba; 4 grandchildren, 2 great grandsons.
Service will be held in the Sands Funeral Chapel of Heather, Colwood, B.C. on Monday April 9, 1973 at 3:15 p.m. Archdeacon Hywel J. Jones officiating. Interment in Hatley Memorial Gardens.
Sands — Colwood

LOWE — In Victoria, B.C., on April 7, 1973, Mrs. Miu Kwok Yuen Lowe, age 64 years. Born in Canton, China, and had been a resident of Victoria for the past 4 years, residing at 543½ Fisgard Street. She leaves her husband, Jung Chew Lowe, and son, Chew Chow Lowe, at home; brothers, Miu Wah, Victoria, B.C., and Miu Mon Fai, Oakland, California, nieces and nephews.
Service will be held in the Sands Mortuary Limited "Memorial Chapel of Chimes" on Wednesday, April 11, 1973, at 1:00 p.m. Interment in Royal Oak Burial Park.
Sands — Victoria

MIDDLETON—In Victoria, B.C. on April 5, 1973, Mrs. Annie Frances Middleton, formerly of 344 Davida St. in her 100th year. She is survived by 4 daughters, Mrs. A. (Elsie) Coles, Mrs. Norman (Mable) Coles, Mrs. W. (Grace) Smith and Mrs. H. (Verna) West of Victoria; 8 grandchildren; 20 great-grandchildren; 3 great-great-grandchildren. She was a life member of the First Baptist Church which her father, Alexander Clyde, founded in 1875.
Funeral service in McCall Bros. FLORAL CHAPEL, Johnson and Vancouver St. on Monday, April 9 at 1:15 p.m. with the Rev. John Watson officiating. Cremation.

McMASTER—In Victoria, B.C. on April 4, 1973, Mrs. Bessie Bruce McMaster, a native daughter of Victoria, B.C., late residence, Suite 307 - 110 Douglas St. She leaves her granddaughter, Mrs. R. L. (Dianne Elizabeth) Pettersen and great-grandchildren, Scott and Cory, 1914 High Park Place; sisters, Mrs. J. L. (Margaret D.) Angus, 1060 Pakington St. and Mrs. T. S. Floyd, Parksville, B.C. and her daughter-in-law, Mrs. G. V. (Dorothy) Bishop, and granddaughter, Cathie Bishop, Victoria, B.C. Predeceased by her husband, Commander Samuel McMaster in 1952 and her son, Flight Lieut. Philip McMaster who was lost in Burma.
Private service will be held in Christ Church Cathedral, Lady Chapel on Monday, April 9, 1973 at 11 a.m. Cremation. Flowers gratefully declined. Those so desiring may contribute to the Heart Fund, 620 View St., Victoria, B.C.
Arrangements by the Sands Mortuary Limited.
Sands — Victoria

PATERSON — In Victoria on April 5, 1973, Mrs. Annie Sophia Paterson, aged 71 years of 33-62 Henderson Rd., a pioneer resident having resided here for 65 years. Widow of Gilzean Paterson, she leaves one daughter, Mrs. Gerald W. (Mary) Hess of Denver, Colorado; 4 grandchildren; one sister, Miss Mary H. McKinnon of Victoria.
PRIVATE Funeral service in McCall Bros. FAMILY CHAPEL on Monday, April 9 at 11:15 a.m. with the Rev. Canon S. J. Wickens officiating. Followed by cremation. (Flowers gratefully declined).

PILGRIM—In Victoria, B.C., on April 5, 1973, Mr. James William Pilgrim, aged 77 years, born in Brantford, Ontario, and a resident of Victoria for the past 62 years, late residence, 1780 Fairfield Rd. He leaves his son, James Craig Pilgrim, Victoria, B.C.; daughters, Mrs. L. (Shirley) Wade, Victoria, B.C., and Mrs. W. (June) Hawryluk, Woss Lake, B.C.; 7 grandchildren.
Service will be held in the Sands Mortuary Limited, "Memorial Chapel of Chimes," on Monday, April 9, 1973, at 1:15 p.m. Rev. Canon S. J. Wickens officiating. Cremation. Flowers gratefully declined. Those so desiring may contribute to the Heart Fund, 620 View St., Victoria, B.C.
Sands — Victoria

SHAW—In Victoria on April 6, 1973, Henry Shaw in his 98th year of 1956 Monterey St., born in Yorkshire, England, and a pioneer resident here for 60 years. He retired in 1940 after many years served at H.M.C.S. Dockyard being one of the original civil servants there. He is survived by his son Herbert with whom he resided.
Funeral service in McCall Bros. FLORAL CHAPEL, Johnson and Vancouver Sts. on Monday, April 9 at 2:15 p.m. with the Rev. Douglas Kendell officiating. Interment at Royal Oak Burial Park.

5 DEATHS and FUNERALS

SHELDON — At the Gorge Road Hospital on April 5, 1973, Mr. Curtis Sheldon, aged 81 years, born in Iowa, U.S.A., and resident in Victoria for the past 21 years of 536 Johnson St. He leaves a friend to mourn, Mrs. Marjorie Hawke of Victoria.
A private funeral service in McCall Bros. FAMILY CHAPEL on Tuesday, April 10, followed by cremation. (Flowers gratefully declined)

STEWART — Suddenly in Victoria on Thursday, April 5, 1973, Mrs. Vera Noretta Stewart, age 73, of 1056 Balmoral Street. Mrs. Stewart was born in Collingwood, Ont., and has resided in B.C. for the past 25 years and in Victoria since 1950. She is survived by her husband, Wilfred, at the residence, three daughters, Mrs. N. (Marie) Symanyk, Ontario, Mrs. J. (Ruby) Herd, Prince George, Mrs. J. Bailr, Wash., U.S.A.; one son, Barry Jackson, Victoria, and 10 grandchildren.
The funeral service will be conducted on Monday, April 9, 1973, at 3:30 p.m. from CHAPLIN'S FUNERAL CHAPEL with the Rev. Bruce Molloy officiating, followed by cremation.

SMYTH—On April 4, 1973, peacefully at Gorge Road Hospital, Miss Gladys Edith Smyth, aged 85 years, born in Ipswich, Suffolk, England, having come to Victoria in 1911 with her parents and four of her brothers and sisters. She is survived by one brother, Kenneth H. of Victoria; seven nieces and nephews; 14 great- and great-great nieces and nephews in B.C. and in England. Before her retirement, she was associated for about 27 years with David Spencer Ltd. and their successors, Eatons Ltd. Until failing health prevented her from going out, she was a regular attendant of Metropolitan United Church for very many years.
Funeral service in McCall Bros. FLORAL CHAPEL, Johnson and Vancouver Sts. on Monday, April 9 at 10:15 a.m. with the Rev. Dr. A. E. King officiating, followed by cremation.

TRUMBLE — In Victoria, B.C. on April 6, 1973, Mr. William Acton Trumble, aged 66 years, born in London, England and a resident of Victoria for the past 20 years, late residence, 1270 Carnsew St.; formerly of Timmins, Ont. He leaves his loving wife, Joyce, at home; son, Barry Trumble, 555 Harbinger Ave.; daughters, Mrs. Roy (June) Barnes, 112 Linden Ave. and Mrs. Dianne Wickstrom, at the residence; 11 grandchildren; 3 brothers and his sister.
Private service will be held in the Royal Oak Crematorium Chapel on Monday, April 9, 1973 at 2:00 p.m. Rev. Dr. H. W. Kerley officiating. Flowers gratefully declined. Those so desiring may contribute to the Canadian Cancer Society, 857 Caledonia Ave., Victoria, B.C. Arrangements by the Sands Mortuary Limited.
Sands — Victoria

8 CARD OF THANKS

The family of the late Rowland H. Miles wish to thank all his friends in Victoria for their kind help and sympathy during our recent bereavement. Also our appreciation for the beautiful cards and flowers and donations to St. Aidan's United Church Choir — Mr. and Mrs. H. W. Miles and Aunt, Miss K. Livingstone, all of 6649 Oak Street, Vancouver 14.

9 IN MEMORIAM

HARRIS — In loving memory of our "Mom", Doris I. Harris, who passed away suddenly April 8, 1951.
—Ever remembered and sadly missed, Pat, Bob and Judy.

JONES — In loving memory of our Dad, T. J. (Tommy) Jones of Esquimalt, who passed away April 3, 1969.
To hear his voice and see his smile,
To sit and talk with him awhile;
To be together in the same old way
Would be our dearest wish today.
—Always remembered by Ian, Kyle, Clare, Lourrain and grandchildren — Audie, John, April, Gerald and Christopher.

McALLISTER — In loving memory of Joseph, "Joe" McAllister who left us suddenly seven years ago today.
Fondly remembered everyday
Sadly missed along life's way
Just as you were, you'll always be
Treasured in all our memories.
—Your ever loving wife, Mother, daughters, two grandchildren, Dana and Brett Timble.

TREGELLAS — In loving memory of a dear brother and brother-in-law, Jack Tregellas, who passed away April 7th, 1963.
Nothing can ever take away
The love a heart holds dear,
Fond memories linger every day
Remembrance keeps him near.
—Sadly missed by his sister, Roona, and brother-in-law, Ray Richards.

10 FUNERAL DIRECTORS

SERVING VANCOUVER ISLAND
Sands
WE CARE
Dedicated to service.
Sensible Prices
SANDS FUNERAL CHAPELS
VICTORIA 388-5155
SIDNEY 656-2932
COLWOOD 478-3821
DUNCAN 746-4212
LADYSMITH 245-2331
NANAIMO 753-2032
Your six community Chapels. Independent, Family Owned and Controlled. Sands since 1912.

INTERNATIONAL FLIGHT CARE
Specializing in shipping to or from anywhere call collect
A DIVISION OF SANDS
VICTORIA 388-5111
SIDNEY 656-2932
COLWOOD 478-3821
DUNCAN 746-5212
LADYSMITH 245-2331
NANAIMO 753-2032

REMOVAL AND MEMORIAL SERVICE
Covering Vancouver Island
Call collect
A DIVISION OF SANDS
VICTORIA 388-5155
SIDNEY 656-2932
COLWOOD 478-3821
DUNCAN 746-5212
LADYSMITH 245-2331
NANAIMO 753-2032

CHAPLIN'S FUNERAL CHAPEL
1155 Fort Street
Phone 384-5512 or 384-8626
Offering dignified moderate services for all. Geo. S. Cunningham, owner, manager.

THOMSON & IRVING
Funeral Chapel
Est 1906—Formerly of Winnipeg
A Dignified and Understanding Service at Moderate Cost
PRE-NEED AT NEED
SHIPMENTS
1825 Quadra St. Phone 384-2612

HAYWARD'S CHAPEL
Ready to carry out the family's wishes, quietly, sympathetically, with efficiency and dignity.
386-3505
734 Broughton St.
REGINALD HAYWARD MGR.

FIRST MEMORIAL SERVICE
Undertakers for the Memorial Society of B.C. — 658-5244

10 FUNERAL DIRECTORS

McCALL BROS.
Funeral Chapels
1400 Vancouver Street
385-4465 — 385-4466 — 385-4467
A local firm for its entire 50-year history . . . a long tradition of personal service.

MONDAY
SMYTH, Miss Gladys Edith
10:15 a.m.—FLORAL CHAPEL
PATERSON, Mrs. Annie Sophia
PRIVATE SERVICE
11:15 a.m.—FAMILY CHAPEL
MIDDLETON, Mrs. Annie Frances
1:15 p.m.—FLORAL CHAPEL
SHAW, Mr. Henry
2:15 p.m.—FLORAL CHAPEL
GROOM, Mr. Ernest
PRIVATE SERVICE
3:00 p.m.—FAMILY CHAPEL
CARTER, Mr. Stephen Robert
4:00 p.m.—FLORAL CHAPEL
TUESDAY
SHELDON, Mr. Curtis
PRIVATE SERVICE
—FAMILY CHAPEL
HAMBER, Miss Kathleen (Kay)
2:45 p.m.—FLORAL CHAPEL

11 MONUMENTAL

STEWART MONUMENTAL Works Ltd.
ESTABLISHED 1896
Memorial of Distinction
Marble fireplace and tabletops
1403 May St. 384-3452

MORTIMER'S MONUMENTS
ESTABLISHED 1877
"The Finest in Craftsmanship"
633 DAVID ST. 383-6421

12 FLORISTS

REAL FLOWERS FADE
but
THE MEMORY LASTS
Funeral Flowers expertly designed
WOODWARD'S FLORISTS
635 Fort 384-5614

14 ANNOUNCEMENTS

IN MEMORIAM DONATIONS
to be used exclusively for
CANCER RESEARCH
should be directed to
CANADIAN CANCER SOCIETY
857 Caledonia Ave., Victoria

15 COMING EVENTS and MEETINGS

ARMY, NAVY AND AIR FORCE
SUNDAY BINGO
7:00 p.m.
CLUB TANGO
20 GAMES
1 Game $24
1 Game $50
1 Game $100
ALL
GOOD NEIGHBOR GAMES
Door Prizes and Surprises
Admission $1.00
6 Cards for $2.00
5 Extra Games
25c a Card
In Aid of Juvenile Sport
Senior Citizens' Housing and Veterans' Benevolence

OAK BAY LION'S BINGO
SAT., APRIL 7, 7:30 P.M.
O.A.P. HALL
1600 GOVERNMENT ST.
DOORS OPEN 6 P.M.
ADMISSION CARD $1
6 CARDS $2
EXTRA 5 GAMES
25c A CARD
GOV'T LICENSED
PROCEEDS TO CHARITY

The Celebrated 'KSAN DANCERS
of 'Ksan Indian Village, Hazelton, B.C., will give 2 special performances at the British Columbia Provincial Museum, Victoria, B.C. on April 24th and 25th, 1973, at 8 p.m. Admission $3.00. Tickets available at the Museum Gift Shop. Mail orders accepted.

ANNUAL RATEPAYERS MEETING
COLWOOD FIRE PROTECTION DISTRICT
APRIL 11th, 8 P.M.
COLWOOD FIREHALL

LOWER ISLAND NDP SPRING auction — Homebaking, nearly new boutique. White elephant, light lunch. Saturday, April 14th, 10 a.m. - 2 p.m. Norway Hall, 1110 Hillside Ave.

EASTER BINGO. HAMS, TURkeys and cash. Saturday, April 7, 8 p.m. Prospect Lake Community Hall.

OLD TIME DANCE — LAKE Hill Hall, 3880 Quadra, Saturday, 9-12. $1.25. Columbian Orchestra.

16 CATERING, BANQUET and RECEPTION ROOMS

BLACK PRINCE
Catering with elegance. Serving all of Victoria. No party too large or too small. Serving the Carleton Club, The Queens banquet room and The Kings Den. 388-4488.

20 LOST and FOUND

LOST IN PARKING LOT BEHIND Harbord Insurance area off Yates street, 3 hoses attached together. One 2" diameter white, one reduced pressure hose ¼" diameter, and black electrical cord ¼" diameter, hand tool attached to end, 20'-25' long. If found phone Steam Master Carpet Cleaners, 382-4834.

LOST, SHEPHERD CROSS FEmale, black, white and tan with coiled tail, 479-6406 please.

LOST SUNDAY IN COLWOOD brown and white boxer, childs pet. 478-6591.

LOST WALLET WITH ID ON 500 block Yates, phone Dick, 753-4764 Nanaimo

LOST — SIAMESE MALE, 2 years, McKenzie Ave. and Glanford. Reward. 479-4539.

LOST: (WHSKEY) MALE husky, Vicinity Sooke and Kangaroo Rd. 478-4792.

LOST: PAIR BROWN TINTED contact lens in blue leather case. Reward. 386-2747.

LOST: MALE LAB-SHEPHERD cross. Last seen in Colwood area. 477-4322.

LOST YOUR PET? HOMES wanted, found. SPCA. 388-6627.

HAVE YOU LOST YOUR CAT? Homes wanted. CPL. 598-5731.

21 MALE HELP WANTED

ADVERTISEMENTS IN THIS CLASSIFICATION MUST COMPLY WITH THE BRITISH COLUMBIA HUMAN RIGHTS ACT SEE COLUMN 1

LOGGERS REQUIRED, EXPERIenced in cat and skidder hooking. Staverman Logging Ltd. 478-2883.

NEEDED NIGHT WATCHMAN, 1 or 2 night weekly. Good Shepherd Shelter, Mill Bay.

WANTED WAITER FOR PAUL'S Drive-In. Apply 12-8 p.m. 1900 Douglas.

$300 PER MONTH SALES JOB. Must have own car. Apply 734 Alderbury, Monday 10:30 a.m. sharp.

21 MALE HELP WANTED

REGIONAL DISTRICT OF KOOTENAY BOUNDARY
DRAUGHTSMAN
This Regional District is looking for a draughtsman for the Planning Department. This is a responsible position, reporting directly to the Administrator. The desired individual should have a minimum of two years' experience or educational equivalent in the field of surveys and mapping; shall have knowledge of the mathematics required in the field of legal surveys, experience in subdivision layout, highway location, general surveying and associated tasks is desirable; experience in aerial mapping with respect to land use, road, sewer, water, power and other utility design is desirable.
It is expected that this position will require that the individual may be required to spend considerable amount of time in various parts of the Region on short notice. This individual should be able to meet the public in a way which is complimentary to the Regional Board and Regional District.
Applications should be in writing, addressed to the undersigned, will be received until 5:00 p.m., Tuesday, April 24, 1973, and should state: age, marital status, date available, salary expected. If possible, sample of work is desirable.
W.B. d'Easum,
Administrator,
Regional District of Kootenay Boundary,
1050 Eldorado St.,
Trail, B.C.

ELECTRICAL APPLIANCE REPAIRMAN
GOODWILL ENTERPRISES FOR THE HANDICAPPED wishes to recruit an Electrical Appliance Repairman for their Workshop in Victoria.
1. REQUIREMENTS:
(a) Must have had formal training in basic electricity at a Trade or Vocational School or in the Armed Forces.
(b) Preferably previous Workshop or bench experience with a demonstrated interest and aptitude for electrical or mechanical repair work.
2. Under supervision, selected candidate will be required to undertake a wide range of repairs to large and small electrical appliances. Previous experience in repairs of ranges and refrigerators would be an asset. Commencing rate $2.00 per hour.
3. PREFERENCE WILL BE GIVEN TO A HANDICAPPED PERSON. Please apply for Application Form at Goodwill Enterprises, 220 Bay Street, Victoria.

B.C. WILDLIFE FEDERATION, A citizens' organization of 13,000 conservationists, hunters and fishermen in 120 clubs, seeks executive-director. Challenging position requires highly-motivated individual with administrative and speaking ability. To be responsible for staff and office efficiency, preparing and presenting briefs on environmental issues to governments and industry, maintaining effective liaison with member clubs under the direction of an elected board of directors. State salary expected. Starting date June 1st approximately. Applications to: George Smith, President, B.C. Wildlife Federation, 1176 Dominion St., Kamloops, B.C.

ELECTRICIAN (JOURNEYMAN)
Applicants should have electronics background, some construction experience and be willing to work sawmill shift work. Rate of pay $5.55½ per hour. Plant is located at Youbou on Cowichan Lake, Central Vancouver Island. Reply in writing to: Industrial Relations Supervisor, B.C. Forest Products Ltd., Youbou, B.C.

REAL ESTATE AGENT NOMINEE
For newly established real estate company affilliated with construction and developing company. Activities, duties and renumeration open for discussion. Please send your resume to Victoria Press, Box 710.

SALES REPRESENTATIVE
Required to plan, market, develop the sales of a National Brand of Spirits on Vancouver Island. This position offers an excellent future in the distilling industry for a man with a proven background in sales and public relations. We offer a salary with an incentive bonus, expense account, and a leased automobile. Send complete handwritten resume to Victoria Press Box 852.

MATURE MALE REQUIRED IMmediately for cleaning staff in downtown office building. Applicant must have experience in cleaning and or janitorial work, and floor polishing equipment. Must be healthy, and prepared to work evenings 4:30-8:30 p.m. This position particularly suits a retired serviceman. Address written replies to Mr. W. Hobson, Box 1232, Victoria, B.C.

LOCAL HOME COMFORT SERvice seeks semi or retired middle-aged person for part-time home and contractor sales, service follow up. Principle interest should be being active with some supplemental income. Some general knowledge of heating helpful. Our staff know of this ad. Victoria Press Box 874.

LOCAL HOME COMFORT SERvice seeks semi or retired middle-aged person for part-time home and contractor sales, service follow-up. Principal interest should be being active with some supplemental income. Some general knowledge of heating helpful. Our staff know of this ad. Victoria Press Box 874.

CABINET MAKER OR FINISHing carpenter for cabinet shop in Sidney. Experienced in assembly and installation of cabinets. Permanent position for right man. 652-3556.

LOCAL OFFICE EQUIPMENT firm has immediate opening for serviceman, preferably experienced. Excellent working conditions. Fringe benefits. Apply Victoria Press, Box 853.

LOCAL OFFICE EQUIPMENT firm has immediate opening for experienced salesman. Excellent working conditions. All fringe benefits. Apply Victoria Press Box 853.

FINISHING CARPENTER WANTed for steady work, would like man who can do nat work and who can make common sense decisions on the job. 384-9715 ask for Mr. Newson.

THOMAS PLIMLEY LTD., REquire service salesman, salary position. Experience in import cars a definite advantage. Apply Mr. G. Sharpales, Service Manager, 382-8121.

MAN WITH SOME PRINTING experience, full or part-time. Reply stating age, experience and salary expected to Victoria Press, Box 842.

IMMEDIATELY
For part time janitor and maintenance work in city hotel. Suit older man. Call Fincham after 6 p.m. 386-1422.

SERVICE STATION WANTS part time attendant evenings and weekends. Good conditions, honest and responsible man, preferably married. Victoria Press, Box 832.

EXPERIENCED BOTTLING foreman, Victoria area. Age no barrier. Resumes Victoria Press Box 820.

EXPERIENCED BARTENDER for The Colonial Inn, 270 Government Street. Call 384-2911 or apply in person.

EXPERIENCED SERVICE STAtion attendant. Apply at Douglas Mohawk, 3005 Douglas St.

LOCAL MOVING COMPANY REquires truck driver for occasional work. 386-2397.

EXPERIENCED STONE MASON wanted, good working conditions. 383-7461.

2 EXPERIENCED MEN TO CUT 2 large trees. 598-4003.

EXPERIENCED CARPET LAYER wanted. 386-2812.

EXPERIENCED LATHERS wanted, piece work. 384-7064.

21 MALE HELP WANTED

SUPERVISOR OF ELECTRICAL REPAIRS
LOCAL WORKSHOP requires the full time service of an Electrical Supervisor.
1. In general, the selected candidates will be required to plan, organize, and supervise the repair of large and small electrical appliances, including ranges and TV's.
2. Will also be required to assist in a program for the technical training of young handicapped persons.
3. Must be qualified; with previous technical experience; previous experience as a Supervisor or instructor would be an asset.
4. Commencing salary $600.00 per month.
Please submit full details in writing of technical training and experience to Victoria Press, Box 748, not later than Thursday, 12 April, 1973.
PREFERENCE WILL BE GIVEN TO A HANDICAPPED PERSON, IF SUITABLY QUALIFIED.

ENGINEERING TECHNICIAN
Water Investigations Branch, Water Resources Service, Victoria. To manage a technical and clerical staff collecting and compiling water well and hydrogeological data, and to implement a data processing system for the analysis of this information; to undertake related field work, supervision water well drilling and pump tests. Requires a graduate engineering technologist in earth sciences, hydrology and 'carfography with considerable related experience, especially in water well dril

26 FEMALE HELP WANTED

DIRECTOR OF DIETETIC SERVICES

Peace Arch District Hospital at White Rock, B.C., requires a qualified dietitian to head up the hospital's dietetic services. This is a modern accredited, 227-bed acute-extended care hospital, located in a non-industrial area, 30 miles by freeway south of Vancouver. The position offers an excellent salary and the usual perquisites and is open immediately. Please reply in confidence to the Co-Ordinator of Personnel Services, Peace Arch District Hospital, 15521 Russell Avenue, White Rock, B.C.

PUBLIC RELATIONS

Part-time, work 3 to 4 days per week. This is a new Public Relations program working with retail merchants in Victoria. Experience not necessary. Good hourly wage. Must have your own car available.

Call Mr. Nordin, weekdays, 10 a.m. to 4 p.m. for appointment, 384-3132.

WE HAVE A PERMANENT POSition available for a well organized, responsible person to perform varied and interesting duties including A-R in a small busy office. Successful applicant must have previous experience and possess proficiency in use of calculator, sound mathematical and clerical aptitude, accurate typing, and pleasant telephone manners. 40 hour week and usual fringe benefits. Please reply in own handwriting stating full particulars of experience and qualifications, enclosing references to Victoria Press, Box 871.

SIMPSONS-SEARS

REQUIRES

WIG DEMONSTRATOR

Applicants must be able to style synthetic wigs and have a neat and attractive appearance. This is a full time position with excellent company benefits including a 37½ hour work week. Apply in person only to the personnel office.

EXECUTIVE SECRETARY

Our client requires an attractive woman who has made business her profession. She already knows how to deal with the public and takes pride and interest in their needs. She takes shorthand fluently and maintains confidence in her own ability to produce professional output. Forward a complete resume immediately. Refer to File B-3, Victoria Press Box 848.

LOCAL ORGANIZATION REquires the services of a competent secretary with shorthand. Applicants should be capable of handling entire office routine without supervision. Duties include filing, correspondence, record-keeping, receptionist and attendance at meetings. Reply stating age, marital status, qualifications, previous business experience and salary desired, Victoria Press, Box 844.

EXPERIENCED FULL TIME RECeptionist, required for a major hotel. The successful applicant will be well groomed, have pleasant personality, able to meet and deal with the public, be proficient at shorthand and typing and have general office experience. Please send full resume to Victoria Press Box 854.

AVON CALLING

GET OUT OF THE HOUSE ... during hours you choose. Sell AVON and have fun while you earn right in your own neighborhood. Call: Mrs. S. Burkinshaw, 384-7345.

BABYSITTER REQUIRED TO care for invalid child 8 a.m. to 1 p.m., Monday-Friday, July 2 to August 17. $1.25 hour. Your home or mine. Write Box 484, Stewart, B.C.

PRACTICAL NURSE OR REtined lady to care for elderly mobile lady, her home, live in, 5-day week. Reply stating age and salary expected to Victoria Press, Box 875.

PART-TIME BOOKKEEPER TYPist required for small downtown office to assist accountant and for minor typing duties. Mornings or afternoons only. Full details to Victoria Press, Box 858.

CHALLENGING OFFICE POSItion for mature woman. Apply stating qualifications and wages expected to Victoria Press, Box 836.

BANK OF MONTREAL, OAK BAY branch, has an immediate opening for full-time teller. Banking experience preferred. Please call 598-4571 for interview.

FREE HAIRSTYLING. HAIRdressers show requires models for hair cuts—permanent waves—hair colour. Top stylists, Sunday April 15, 383-3431 for interview.

LOVING BABYSITTER FOR MY 14 month old daughter 8 a.m.-5 p.m. for May. Permanent if satisfactory. Prefer home with child 2½-4 years. $75 month. 382-2876.

REAL ESTATE FIRM REQUIRES services of an experienced Clerk-Typist. Please reply Victoria Press Box 861, stating age, experience and salary expected.

COMPANION - HOUSEKEEPER for elderly lady in lovely bungalow. Own room. References. 383-6364.

COMPANION HOUSEKEEPER for elderly widow in modern apartment. Live-in. Beach Dr. References. Victoria Press, Box 814.

EXPERIENCED MATUURE housekeeper for 2. Live in. Own apartment. Local references please. 383-0147.

EXPERIENCED HOUSEKEEPER for guest lodge. Knowledge home nursing an asset. Day shift, steady employment. Call 384-8631.

FULL TIME DRUG STORE clerk, $2 per hour, experienced only. Apply Victoria Press, Box 856.

DO YOU LIKE CHILDREN, FAther of 3 requires nanny. Cleanliness, responsibility, and reliability a must. Wages negotiable. 382-0386.

WANTED: EXPERIENCED only, drapery seamstress, full time employment, 382-6323, 8:30-5 Monday-Friday.

COMPANION - HOUSEKEEPER for elderly gentleman in deluxe apartment. Own room and bathroom. References. 592-2819.

EXPERIENCED SEAMSTRESS for upholstery shop. Suitable for someone who wants part time work. Victoria Press, Box 868.

REGISTERED NURSE, ST. Mary's Priory Hospital, 478-6311, between 9 a.m.-5 p.m. No calls on weekends please.

EXPERIENCED WAITRESSES wanted. Apply in person. Do not phone. Charles Dickens Motor Inn, 241 Gorge Rd. East.

WAITRESS WANTED FOR Smitty's Pancake House, 850 Douglas, experienced only. Apply in person.

LIVE-IN HOUSEKEEPER FOR 1 person, other help kept. Preferably with driver's licnese. 385-6889 or 384-2592.

EXPERIENCED NURSES' AID for night duty in large hospital. Apply in person to the matron, 3690 Richmond Rd.

COMPANION MIDDLE AGED, for widow. Light duties, live-in. Own bedroom, time off. Call 384-6470.

B.C. TRUST COMPANY REquires junior steno-receptionist immediately. Reply Post Office Box 1174, Victoria.

LIVE-IN HOUSEKEEPER FOR 3 children, 8, 7, 2. New house, Metchosin area. Wages negotiable. 478-7103.

BABYSITTER WANTED FOR baby and 3-year-old for 2 weeks, 3-8 p.m. Glanford area. 479-2747.

BASEMENT SUITE AVAILABLE in exchange for full-time evening babysitter. 382-5297.

RELIABLE LADY FOR HOUSEwork, 3-4 hours weekly. Fairfield area. 385-2306.

SELL IT FAST WITH A CLASSIFIED AD

DIAL 386-2121

27 TEACHERS WANTED

ADVERTISEMENTS IN THIS CLASSIFICATION MUST COMPLY WITH THE BRITISH COLUMBIA HUMAN RIGHTS ACT SEE COLUMN 1

GREATER VICTORIA SCHOOL DISTRICT NO. 61

Applications are invited from qualified persons for the following positions:

1—ASSISTANT CURRICULUM COORDINATOR — PHYSICAL EDUCATION (Elementary):
—for the school year 1973-74
QUALIFICATIONS:
—B.C. Professional Teaching certificate
—Experience with current elementary physical education programs and curriculum
—Administrative experience an asset but not essential
RESPONSIBILITIES:
—Co-ordinate and assist in planning the elementary P.E. program; serve as consultant on P.E. facilities; act as an itinerant teacher in one of six zones; assist five other itinerant P.E. teachers in zones throughout the district; act as a liaison between community groups and the district; assist schools in implementing an aquatics program; and other matters relating to the elementary P.E. program.
SALARY:
—in accordance with current teachers salary agreement; allowance under negotiation.
2—ITINERANT PHYSICAL EDUCATION TEACHERS (Elementary):
—five persons will be hired, each based in a school zone, for the school year 1973-74.
QUALIFICATIONS:
—B.C. Standard certificate, or higher
—Experience and proficiency with current elementary P.E. curriculum
—Proficiency in techniques of gymnastics and movement education
RESPONSIBILITIES:
—Will assist Principals in improving the P.E. program in their respective schools
SALARY:
—in accordance with the current salary agreement for Teachers.
APPLICATIONS:
—Must be forwarded in writing to the Director of Instruction-Administration, Box 700, Victoria, B.C., no later than FRIDAY, APRIL 27, 4:30 P.M.

TEACHER INTERVIEWING

The following school districts will be interviewing teacher applicants at King George Secondary School, Barclay and Denman Streets, during Easter week, April 23, 24, 25.

SD No. 2 (Cranbrook)
4 (Windermere)
10 (Arrow Lakes)
12 (Grand Forks
17 (Princeton)
19 (Revelstoke)
26 (North Thompson)
29 (Lillooet)
31 (Merritt)
48 (Howe Sound)
55 (Burns Lake)
69 (Qualicum)
71 (Courtenay)
85 (Vancouver Island North)
89 (Shuswap)
SD No. 3 (Kimberley)
9 (Castlegar)
11 (Trail)
13 (Kettle Valley)
18 (Golden)
22 (Vernon)
28 (Quesnel)
30 (South Cariboo)
32 (Hope)
54 (Smithers)
56 (Vanderhoof)
70 (Alberni)
80 (Kitimat)
86 (Creston-Kaslo)

Those interested should write at once to the BCSTA Teachers' Employment Service for a copy of the descriptive list of teacher positions anticipated in these school districts for September 1973. (No telephone calls please).

BCSTA Teachers' Employment Service
1095 Howe Street,
Vancouver 1, B.C.

GREATER VICTORIA SCHOOL DISTRICT (NO. 61)

Applications are invited from qualified persons for the following position:
TEACHER OF SPECIAL CLASS — JUNIOR SECONDARY LEVEL
—for the school year 1973-74
—located at the Youth Attendance Centre
QUALIFICATIONS:
—B.C. Professional Teaching certificate
—Experience working with adolescents with social and emotional problems
—A background of experience and/or training in counselling, social work or psychology would be an asset
—Ability to teach in most of the junior secondary level core subject areas
RESPONSIBILITIES:
—To formulate and teach the educational aspect of a social rehabilitation program involving boys and girls who are on probation with Provincial Family Court
—To work with counsellors and youth workers in a team approach to social rehabilitation
SALARY:
—In accordance with current teachers salary agreement
APPLICATIONS:
—Must be received by the Director of Instruction-Administration, Greater Victoria School Board, Box 700, Victoria, B.C., no later than 4:30 P.M. FRIDAY, APRIL 27, 1973.

SCHOOL DISTRICT No. 62 (SOOKE) TEACHERS WANTED

Applications are invited for the following positions in this District:
1—HOME ECONOMICS
2—TEACHER-GIRLS' COUNSELLOR
3—BAND — Must have experience in conducting Band.
4—SPECIAL EDUCATION TEACHERS (Primary and Intermediate).
5—PSYCHOMETRICIAN — Must have regular classroom experience, plus experience with ITA, Remedial and Slow Learners. Must be qualified to administer WISC, psycho-motor and other tests.
Applications, together with all pertinent information, to be addressed to the District Superintendent of Schools, 2227 Sooke Road, Victoria, B.C.

DIRECTOR OF ELEMENTARY INSTRUCTION

Applications are invited for the position of director of elementary instruction for the Prince George School District, effective September, 1973.
Interested applicants should forward necessary documentation to the undersigned before April 16, 1973.

D. P. Todd,
District Superintendent of Schools, School District No. 57 (048, XXX Prince George)
1891 6th Avenue,
Prince George, B.C.

QUALIFIED TEACHER REquired for registered pre-school (ages 3-5) mornings only. Please submit resume to Mrs. McPherson, 1315 Vimy, Victoria or phone 385-8110.

CO-OP PRE-SCHOOL TEACHER, September, Gordon Head district. Afternoon program, recognition by the Welfare Institutions Board is a requirement. For applications form, phone 477-8141 or 477-8056.

29 SITUATIONS WANTED MALE

YOUNG MARRIED MAN SEEKing evening and weekend work. Experienced in cabinet work, boat finishings, fibreglass, painting, etc. 592-6535 after 5.30 p.m.

MAN WITH ADMINISTRATIVE and sales service background seeks challenging position. 478-2323.

EXPERIENCED CARPENTRY work. Remodelling, additions, concrete work. Reasonable rates. Free estimates. 478-1252.

MAN 27 NEEDS STEADY WORK. Experience in stucco, masonry, construction or other work. NO driving. Phone 384-5291.

HARD WORKING STUDENT wishes part time jobs gardening, call 479-2124.

MARRIED MAN WITH TRUCK for pick-ups and deliveries, clean-ups, etc. 384-2574.

YOUNG MAN WANTS STEADY full time work doing anything. 478-2928.

CASUAL WORK AND BOOKkeeping. General handyman. 383-8011.

MOVING, DELIVERY, CONtract? Experienced. Have van—will travel. 385-3010, 385-0113.

2 YOUNG MEN ANY ODD JOBS painting, home repairs, cleanup, etc. 383-6897 or 384-6588.

YOUNG MAN REQUIRES FULLtime job. 388-4161.

STUDENT WILL CUT LAWNS, etc, in Oak Bay area. 592-2326.

TV PROGRAM LISTINGS

6 p.m.
2—Hockey continued
4—Auto Race continued
5—News
6—Hockey continued
7—News
8—Wrestling
9—Zoom (6:15)
11—Movie: Rock-a-Bye Baby
12—News
13—Name of Game

6:30 p.m.
2—Hockey continued
4—News
5—News
6—Hockey continued
7—Hee Haw
8—Wrestling
9—Membership Week (6:45)
11—Movie continued
12—Oral Roberts Special
13—Name of Game

7 p.m.
2—Hockey continued
4—Lawrence Welk
5—Kreskin
6—Hockey continued
7—Hee Haw
8—Bridget Loves Bernie
9—Chaplin Films — Special
11—Movie continued
12—Oral Roberts continued
13—Name of Game

7:30 p.m.
2—Countrytime
4—Lawrence Welk
5—Let's Make a Deal
6—Countrytime
7—I've Got a Secret
8—Police Surgeon
9—Chaplin Films continued
11—Movie continued
12—Let's Make a Deal
13—Easter Seal Telethon

8 p.m.
2—Replay
4—Here We Go Again
5—Emergency
6—Temperatures Rising
7—All in the Family
8—Hawaii-Five-O
9—Chaplin Films continued
11—Movie continued
12—Gunsmoke
13—Telethon continued

8:30 p.m.
2—Update
4—A Touch of Grace
5—Emergency continued
6—Update
7—Bridget Loves Bernie
8—Hawaii Five-O
9—Chaplin Films continued
11—Dragnet
12—Gunsmoke continued
13—Telethon continued

9 p.m.
2—Movie: Magic Christian
4—Julie Andrews
5—Movie: Maverling
6—TBA
7—Mary Tyler Moore
8—Movie: Secret War of Harry Frigg
9—Chaplin Films continued
11—Perry Mason
12—Sonny and Cher
13—Telethon continued

9:30 p.m.
2—Movie continued
4—Julie Andrews
5—Movie continued
6—Movie: Thief
7—Bob Newhart
8—Movie continued
9—Chaplin Films continued
11—Perry Mason
12—Sonny and Cher
13—Telethon continued

10 p.m.
2—Movie continued
4—Delphi Bureau
5—Movie continued
6—Movie continued
7—Carol Burnett
8—Movie continued
9—Firing Line
11—Adventurer
12—Carol Burnett
13—Telethon continued

10:30 p.m.
2—Movie continued
4—Delphi Bureau
5—Movie continued
6—Movie continued
7—Carol Burnett continued
8—Movie continued
9—Firing Line continued
11—Protectors
12—Carol Burnett continued
13—Telethon continued

11 p.m.
2—News
4—News
5—Movie continued
6—News; Movie Harry Frigg
7—Movie: Southern Star
8—News
11—Rollor Derby
12—Movie: Password Is Courage
13—Telethon continued

11:30 p.m.
2—Comedy Bag (11:45)
4—Movie: The Cobweb (11:45)
5—Movie continued; News
6—Movie continued
7—Movie continued
8—Movie: La Dolce Vita
11—Roller Derby
12—Movie continued
13—Telethon continued

12 Midnight
2—Movie: Ambush Bay (12:15)
4—Movie continued
5—Movie: The Tall Men
6—Movie continued
7—Movie continued
8—Movie continued
11—News, Sign-off
12—Movie continued
13—Telethon continued

12:30 a.m.
2—Movie continued
4—Movie continued
5—Movie continued
6—Movie continued
7—Movie continued
8—Movie continued
12—Movie continued
13—Telethon continued

ALL TIMES ARE LOCAL

CHANNELS RESERVE RIGHT TO MAKE LAST-MINUTE CHANGES

EARLY SUNDAY

8 a.m.
4—Brainsville
5—With This Ring; Life Signs
6—Gospel Hour
7—Day of Discovery
8—Sacred Heart; Pet Set
11—Revival Fires
12—Day of Discovery
13—Telethon continued

8:30 a.m.
4—Youth in Agriculture
5—Community Workshop
6—Gospel Hour
7—Oral Roberts
8—Niven Miller
11—Billy Hargis
12—Preview
13—Telethon continued

9 a.m.
4—Curiosity Shop
5—Davy; Dialogue
6—Day of Discovery
7—Mormon Conference Special
8—Crossroads
11—Old Time Gospel Hour
12—Anchor
13—Telethon continued

9:30 a.m.
2—French Program
4—Curiosity Shop
5—Gardening
6—Grassroots
7—Mormons continued
8—Grassroots
11—Gospel Hour
12—Cathedral of Tomorrow
13—Telethon continued

10 a.m.
2—French Program
4—Bullwinkle
5—In The Answer
6—Oral Roberts
7—Mormons continued
8—Oral Roberts
11—Access
12—Cathedral of Tomorrow
13—Telethon continued

10:30 a.m.
2—French Program
4—Make a Wish
5—Eight Lively Arts
6—Faith To Live By
7—Mormons continued
8—Album TV
11—Hour of Power
12—This Is Your Bible
13—Telethon continued

11 a.m.
2—Wild Kingdom
4—NBA Eastern Playoff
5—In The Beginning—Special
6—It is Written
7—News
8—It is Written
11—Hour of Power
12—Rev. Solbrekken
13—Telethon continued

11:30 a.m.
2—Meeting Place
4—Basketball continued
5—Special continued
6—G. T. Armstrong
7—Dimension '73
8—G.T. Armstrong
11—Ask Your Doctor
12—Face the Nation
13—Telethon continued

12 noon
2—Meeting Place
4—Basketball continued
5—Stanley Cup: Pha. at Minn.
6—Good News
7—Audubon Wildlife
8—Kiddies on Kamera
11—It is Written
12—True Adventure
13—Telethon continued

12:30 p.m.
2—Master's Golf
4—Basketball continued
5—Hockey continued
6—Master's Golf
7—Master's Golf
8—Outdoor Sportsman
11—Rex Humbard
12—Master's Golf
13—Telethon continued

SUNDAY EVENING

1 p.m.
2—Golf continued
4—NBA: Western Playoff (1:15)
5—Hockey continued
6—Golf continued
7—Golf continued
8—NFB Film
11—Rex Humbard
12—Golf continued
13—Telethon continued

1:30 p.m.
2—Golf continued
4—Basketball continued
5—Hockey continued
6—Golf continued
7—Golf continued
8—Roller Derby
11—Believe in Miracles
12—Golf continued
13—Telethon continued

2 P.M.
2—Golf continued
4—Basketball continued
5—Hockey continued
6—Faith to Live By
6—Golf continued
7—Golf continued
8—Roller Derby
11—Voice of Calvary
12—Golf continued
13—Telethon continued

2:30 P.M.
2—News; Gardening
4—Basketball continued
5—Hockey continued
6—News; Gardening
7—CBS Golf
8—Movie: Thief
11—Women's Golf
12—Mothers-In-Law
13—Telethon continued

3 P.M.
2—Karen Comes Home — Special
4—Basketball continued
5—Meet the Press—Special
6—Karen Comes Home — Special
7—CBS Golf
8—Movie continued
9—Sesame Street
11—Women's Golf
12—Movie: Kind Hearts and Coronets
13—Telethon continued

3:30 P.M.
2—Special continued
4—Directions
5—Special continued
6—Special continued
7—Dick Van Dyke
8—Movie continued
9—Sesame Street
11—Victory at Sea
12—Movie continued
13—Telethon continued

4 P.M.
2—Stanley Cup: Mtl. at Buffalo
4—Issues and Answers
5—Movie: All in a Night's Work
6—Stanley Cup: Mtl. at Buffalo
7—Tarzan Movie
8—Outdoors Unlimited
9—Membership Week—Special
11—Movie: I Married a Monster
12—Movie continued
13—Movie: Sirocco

4:30 P.M.
2—Hockey continued
4—New in School
5—Movie continued
6—Hockey continued
7—Movie continued
8—Question Period
9—Mister Rogers
11—Movie continued
12—Movie continued
13—Movie continued

5 P.M.
2—Hockey continued
4—National Geographic
5—Movie continued
6—Hockey continued
7—Movie continued
8—Challenging Sea
9—Membership; Electric Company
11—Movie continued
12—Mission: Impossible
13—Movie continued

5:30 P.M.
2—Hockey continued
4—National Geographic
5—The Second Mile
6—Hockey continued
7—Sports Illustrated
8—Know Your Sports
9—Electric Company
11—Movie continued
12—Mission: Impossible
13—Movie continued

6 P.M.
2—Hockey continued
4—Challenge
5—News
6—Hockey continued
7—60 Minutes
8—News
9—Zoom (6:15)
11—Movie: Rock-a-Bye Baby
12—60 Minutes
13—Name of the Game

6:30 P.M.
2—World of Disney
4—News
5—Movie: Wizard of Oz.
6—Don Messer
7—60 Minutes
8—Don Messer
9—Membership Week (6:45)
11—Movie continued
12—60 Minutes
13—Name of the Game

7 P.M.
2—Disney continued
4—U.F.O.
5—Movie continued
6—Know Your Sports
7—Thrillseekers
8—Kreskin
9—Chaplin Film Festival
11—Movie continued
12—Price Is Right
13—Name of the Game

7:30 P.M.
2—Beachcombers
4—U.F.O. continued
5—Movie continued
6—Beachcombers
7—Dick Van Dyke
8—National Geographic — Special
9—Chaplin Festival continued
11—Movie continued
12—The Protectors
13—Virginian

8 P.M.
2—Country Canada
4—FBI
5—Movie continued
6—Country Canada
7—M-A-S-H
8—Special continued
9—Chaplin Festival continued
11—Movie continued
12—M-A-S-H
13—Virginian continued

8:30 P.M.
2—Youth Confrontation
4—FBI
5—McCloud
6—George Plimpton — Special
7—Manntx
9—Chaplin Festival continued
9—French Chef
11—Passport to Travel
12—Maude
13—Virginian continued

9 P.M.
2—Hymn Sing
4—Movie: Long Duel
5—McCloud continued
6—Special continued
7—Mannix
8—Mannix
9—Chaplin Festival continued
11—Day of Discovery
12—Movie: The Leopard
13—Stump the Stars

9:30 P.M.
2—Dollars and Sense
4—Movie continued
5—McCloud continued
6—Dollars and Sense
7—Barnaby Jones
8—A Touch of Grace
9—Chaplin Festival continued
11—Scenario of the 70s
12—Movie continued
13—Jonathan Winters

10 P.M.
2—Weekend
4—Movie continued
5—Wild Kingdom
6—Weekend
7—Barnaby Jones continued
8—CTV Inquiry — Special
9—Masterpiece Theatre
11—Kroeze Brothers Crusade
12—Movie continued
13—Soul Train

10:30 P.M.
2—Weekend continued
4—Movie continued
5—News
6—Weekend continued
7—Evil Touch
8—Special continued
9—Masterpiece Theatre
11—Garner Ted Armstrong
12—Movie continued
13—Soul Train

11 P.M.
2—News
4—News
5—Thriller
6—News; Capital Comment
7—News
8—News
11—News
12—Movie continued; News
13—Movie: Belle Starr

11:30 P.M.
2—Movie: Design For Living (11:45)
4—News
5—Thriller continued
6—Movie: La Dolce Vita (11:50)
7—Movie: Adam's Woman
8—Journal International
12—Movie: Adam's Woman
13—Movie continued

12 MIDNIGHT
2—Movie continued
4—Movie: Something Wild
6—Movie continued
7—Movie continued
8—Wrestling (11:45)
12—Movie continued
13—Movie continued

12:30 A.M.
2—Movie continued
4—Movie continued
6—Movie continued
7—Movie continued
8—Wrestling
12—Movie continued
13—Movie continued

RADIO LOG

Most stations broadcast news bulletins on the hour and on the half-hour at early morning and evening peak periods.

CFAX, CKDA and CJVI, 8 a.m., 12 noon (noon report), Monday to Friday and 9 a.m., Saturday; National news: 5:30 p.m. (news hour); Saturday and Sunday, 8 a.m.

All Stations—Victoria: CJVI, 900; CFAX, 1070; CKDA, 1220. Vancouver: CJOR, 600; CBU, 690; CKWX, 980; CKWX, 1130; CHQM, 1320; CKVN, 1410. Seattle: KIRO, 710; KOMO, 1000; KING, 1090. Bellingham: KARI, 550.

FM Stations—Victoria: CFMS, 98.5. Vancouver: CKLG, 99.3; CFQM, 103.5; CBC, 105.7; CBUF, 97.7 (French Speaking). Seattle: KLXI, 95.7; KLSN, 96.5; KING, 98.1; KIRO, 100.7; KETO, 101.5. Tacoma: KTNT, 97.3; KLAY, 106.1. Edmonds: KBIQ, 105.3. Bellingham: KERI, 104.3.

31 SITUATIONS WANTED MALE OR FEMALE

WELFARE MOTHERS AVAILable for house cleaning. Welfare man need odd jobs. Self-Help Society, 384-4632, 385-4654 9-4 p.m.

33 BANDS, MUSCIANS and ORCHESTRAS

WE'RE NEW, WE'RE GOOD, we're versatile. Just Us. 656-1404, 383-2471.

COUNTRY ROCK BAND NEEDS good drummer, preference to one who sings. 479-7534.

WEDDINGS . . . SPECIALIZED music by J.G.A., 478-2468.

36 BUSINESS SERVICES and DIRECTORY

Accounting Service

WE OFFER A FULL RANGE OF ACCOUNTING and INCOME TAX SERVICES for both business and individuals and are EXPERTS in our field. We are here to serve you the year round, and are PROUD of our GOOD REPUTATION.

SIMKIN Accounting Service
31A CADILLAC AVENUE
VICTORIA, B.C. 386-7074

INCOME TAX A SPECIALTY

Full accounting and auditing. MANagement Consultant. Public Accountant and auditor, E. Boyko. 477-4211.

TAX RETURNS PREPARED REASONABLE
Inco-tax Service
1020 Hillside 385-2924 9-5
Eves. 7-9:30

INCOME TAX. BUSINESS, INDIvidual, Rentals, Investments, Financial Statements. Thomson, 477-4941.

INCOME TAX, SET OF BOOKS, financial statements done by semi-retired, professional accountant. Phone 658-8691.

Books

POOR RICHARD'S USED BOOKS Bought — Sold — Exchanged 923 Fort, 384-4411, 106 W. Burnside

Bulldozers

HENSON BULLDOZING LTD. Loading, hauling, excavating and backfilling. Gravel, top soil and fill. Land clearing and burning. Specializing in subdivision developments. Free estimates. 479-4234 or 479-1685.

Carpenters

ALTERNATIONS, REPAIRS new sundecks, carports, etc. 385-0173.

36 BUSINESS SERVICES and DIRECTORY

Carpenters

RENOVATION CONSULTANTS

offer a complete construction service with skilled craftsmen to convert your waste space into productive living area. For free estimates from the erection of a single wall to the renovation of your entire building please call 592-7122.

IF YOU ARE LOOKING FOR the cheapest price for renovations, additions, sundecks, stucco, painting, etc. don't phone us we're not the cheapest nor the highest but if you want top quality materials and good workmanship plus being careful around your flowering shrubs and garden phone us. 598-1611.

HAVE YOUR SPRING WORK done now. Roofs, gutters, downpipes cleaned and repaired. Steps, new or repaired. Plaster patching Painting inside or out. Phone Donald at 386-1827 anytime.

RENOVATIONS, REPAIRS Additions, Sundecks, Alterations, — stairs — fences — cement work. Big or small, we do them all. 598-4551, 386-7240.

NON-UNION CABINET BUILDing. Arborite countertops. Ceramic tile. Ceiling and floor tile. All household renovations. 479-5336, 383-5590.

G. C. LUNEY
Alterations, repairs, additions. Estimates 477-2470 after 6

D. A. SMITH
Remodelling, renovating or general repairs. Free estimates. 386-8002.

FROM BASEMENT TO ATTIC one call does it all! Howard. 385-2943.

RENOVATIONS, ALTERATIONS, additions, general carpentry. Phone Gordon, 383-4638.

QUALITY WORK AT REASONable rates. Additions, renovations Estimates, plans. Glover, 656-3745

HOME REPAIRS, ALTERATIONS, additions, fencing, courteous service, reasonable rates. 652-1614.

TIRED OF HIGH COSTS? ALL carpentry work. Jim, 478-8139.

SMALL JOBS MY SPECIALTY Howie 478-4705, 478-2633

Carpet Cleaning

FOR CLEANER CARPETS CALL Baron Steam Carpet and Upholstery Cleaners. e specialize in wall-to-wall and shag. Phone 477-3414.

NEW WAY RUG AND UPHOLstery Cleaners. Phone 385-7479.

36 BUSINESS SERVICES and DIRECTORY

Carpets and Linoleum

SCULPTURED NYLON CARPET old-gold and laurel green Our Price $5.95 sq. yd. INLAID SHEET VINYL Reg. $3.95—ONLY $2.95 sq. yd. HOURIGAN'S CARPETS AND LINOS LTD. 715 Pandora Ave. 386-2401

CARPET TREND
Carpeting and linos all types sold and installed for less
185 Langford 386-7501

DAVE TAYLOR DEC. CENTRE
579 Gorge Rd. East 384-1914
100% NYLON PLUSH SHAG "10" decorator colors
THIS WEEK ONLY $8.75 sq. yd.
CARPET, LINO, TILE INstalled. Guaranteed. Repair work welcome. Phone 383-3906.

PARKER JOHNSTON LTD
1314 Broad Street 382-9181

Cement

CLEAN-UP AND SMALL CEment jobs. Reasonable rates. Reliable service. Call Al or Larry, 384-0349, 386-1291.

GERDA CEMENT FINISHING, basements. Sidewalks, retaining walls, etc. Phone 479-4756.

CEMENT WATERPROOFING; also all types cement finishing — Patios, sidewalks, etc. 383-5410.

GENERAL CONCRETE FINISHing. Free estimates. Guaranteed workmanship. Iggy, 385-2662, Vino, 592-0414.

VAN ISLE CEMENT. FLOORS, walks, patios, etc. 479-7812, anytime.

DRAINS — CEMENT — SEWERS 383-8306 Frank Politano 383-3495

S. J. McNAMARA AND SON All types, large, small. 386-8026.

Cleanup Services

RELIABLE YOUNG MEN EQUIPPED TO remove refuse from composts, basements, gardens, renovators, etc. Tree removal and appliance moving. "Load a box, you load yourself and save." Free estimates 1, 2 or 3-ton trucks. RICK O'DELL, Servewell Services, 384-6111.

A-1 CLEANUP
Garbage Hauled. Basements, attics, eavestroughs, yards cleaned. Trees pruned. General repairs. We guarantee satisfaction 382-0438

HONEST YOUNG MAN with large truck will clean up basements, yards; also remove old buildings, trees and fences. For a free estimate call Dez, 652-1074.

NO CHARGE AND UP
Two young responsible men have large truck. Basement, attics, composts, etc. Very reasonable Bob's, 386-2451 anytime.

PROMPT AND EFFICIENT Cleaning yards, hauling debris. Call Larry, 388-6373; after 5, 382-4627.

CLEAN UP BASEMENTS, yards, composts, gardens cultivated with small tractor. 382-5754 or 386-8574.

BASEMENT, YARD CLEANUP, hauling, lawn mowing and gardening, free estimates, reasonable rates. 388-4678.

SPRING CLEAN UP, YARDS, garages, basements, Free estimates, trades: 388-6009.

ALLANSON'S—COMPOSTS, LAWN cutting, general gardening clean up, free estimates. 386-9022.

36 BUSINESS SERVICES and DIRECTORY

Cleanup Services

SPRING CLEAN UP. HOMES cleaned professionally: i.e. walls washed or painted, floors washed and waxed, carpets cleaned in the home or office, windows and frames cleaned inside and out, basement litter removed and cleaned up. Garages cleaned out. Unnecessary trash removed from yards, composts cleaned out. Phone Tennyson Building Maintenance, 384-5725 or 382-4824. Reasonable rates. Quick, efficient, fast service. Initial cleans, new houses, apartments, etc.

IMMEDIATE CLEANUP SERvice, large truck, reasonable, 384-1755, 386-7225.

MAN WITH PICKUP, SMALL clean-ups, anytime. 478-7908.

Contractors

Feature Kitchen Centre
2610 Douglas 385-4921
"Quality with Economy"

KITCHENS BY
Cameo, Longbell, Citation, Merit, Luxuria, Heritage and Windsor.

"VANCOUVER ISLAND'S LARGEST SELECTION"

FREE ESTIMATES
on all your home improvement needs, alterations, additions, bathrooms, kitchens or rec. rooms.

SIMPSONS Sears
CITATION KITCHEN CABINETS
Let our planning and design experts play your "Dream Kitchen" Superbly crafted cabinets in luxurious hardwood finishes. Phone for free no-obligation estimate.
When you remodel rely on the experts at
388-9111

WHEATON CONSTRUCTION LTD.
Design, Build and Renovate
382-2159

W. CAMPBELL LTD.
General Contractors
Building Consultants 479-3904

FARMER CONSTRUCTION
Design — Renovations
388-5121

FRAMING, RENOVATIONS, ADditions, kitchens and repairs. Phone Alright Builders. 479-1160.

ALTERATIONS, REPAIRS, RENovations, doors and windows. 385-4875; Eves. 598-1415.

36 BUSINESS SERVICES and DIRECTORY

Contractors

RENOVATION CONSULTANTS
Exclusively concerned with the renovation and restoration of older buildings. We do not build new houses but confine our tradesmen's vast experience and efforts to the retention of the charm of your home or building. If you have a project in mind please call us at 592-7122.

DAVID TAYLOR
CONSTRUCTION—658-8279
A completely specialized service. New construction — remodelling, highly experienced in draughting and design. Victoria-Gulf Islands.

SPRING IS HERE
Now is the time to act. Have your gutters cleaned, all types of cement work, fencing, etc. Very reasonable. All work guaranteed. 479-6948.

Drain Tile Service

'WET BASEMENTS MADE DRY' Drain tiles cleaned and repaired — downspouts replaced — gutters cleaned and repaired. Free estimates. 24-hour service. 598-4551, 386-7240.

Draperies

DRAPERIES FABRICS TRACKS
CUSTOM MADE AND INSTALLED
Free Estimates
NO OBLIGATION
386-2951
STEVENS INTERIORS LTD.

SIMPSONS Sears
CUSTOM MADE DRAPERIES
Choose from our great fabric selection. Draperies PROFESSIONALLY MADE and INSTALLED IN YOUR HOME.
CHARGE IT!
PHONE 388-9111
NO OBLIGATION

CUSTOM MADE DRAPES, WIDE selection of fabric. Expert workmanship. Reasonable prices. 592-6307.

DRAPERY ALTERATIONS. 25-years experience. Reasonable. 383-8760.

Dressmaking

EATON'S DRESS ALTERATIONS
Let our experts bring your last Spring's wardrobe up-top-date in style and line. Have your dresses, suits, coats all expertly altered to a new up-to-the-minute look.
Enquire now
Eaton's Floor of Fashion

ANN'S DRESSMAKING. SPECIALizing in alterations. Hems $1.50 depending on size. 386-9486.

DRESSMAKING, PANTS MADE to measure, guaranteed to fit. 652-1761.

BRIDAL RENTALS, COSTUMES, formals, dressmaking. 28 Burnside W 385-1542 Fashion Craft Shop.

Drywall

BEAVER DRYWALL. NO JOB too small. Call anytime. 477-3564 or 478-7555.

Electrical Contractors

McCOY ELECTRIC
New and Older Homes
Rewiring Expert—Electric Heating
386-0822 or 477-5715 Eves.

OLDER HOMES REWIRED — NO down payment. We finance through B.C. Hydro Plan.
EDDY'S ELECTRIC — 385-7666

Fencing

FENCING SAVINGS
Lawn fence (50 ft.)
Picket fence (50 ft.)
Fencing of wood
SUPPLIED and ERECTED
Saanich Lumber Yards
385-2486

CHAIN LINK FENCING
— Free Estimates —
SIMPSONS-SEARS
388-9111

MR. FENCE-IT
All types fencing. Estimates. 479-4067 after 6, 388-5717 anytime.

CHAIN LINK FENCING
D.D.P. ENTERPRISES—385-1512

PACIFIC FENCING, 592-4161
Screen block—Chain link—Wood

Flooring and Sanding

JIM DUNCAN
Floor sanding and refinishing, exp. 386-1509 anytime.

Furniture Refinishing

BEDROOM-DINING ROOM suites. Pianos. 383-5571. Alpha Finishers Ltd., Eves., 385-3519.

Gardening

A. G. PERSONAL GARDEN SERVICE
Ph. 388-5717
Anytime
Rockwork, patios, landscaping, pruning, rotovating, chain-link fences, garden maintenance, power raking, aerating. A. G. Clatworthy — Owner-Manager. Phone 479-4067 after 6.

PACIFIC BARK LTD.
382-3521 382-8321
TIRED OF WEEDING? Beautify your garden with an application of bark dust. Controls weeds and holds moisture. Bulk deliveries or low cost pickup at plant, 2525 Pleasant St. by Point Ellice Bridge.

PACIFIC LAWN CARE
Specializing in power raking, aerating, fertilizing and commercial garden maintenance. Phone 479-3067.

LICENSED GARDENER
Clean-up, pruning, etc.
Gardening by contract
G. BARTA 479-3900

POWER RAKING WITH A COMplete line of fertilizers, moss and weed killer. Have your lawn renovated now. 658-5595.

HARVEYS GARDEN SERVICE. New lawns, power r

30 BUSINESS SERVICES AND DIRECTORY

Roofing and Siding

ROOFS REPAIRED AND INstalled. Free estimates. Downpipes installed. 598-4551, 386-7240.

R AND M ROOFING. SATISFACtion within reason, or don't pa/ 478-3286.

Septic Tanks

JOSE SEWER CONNECTIONS and excavating by hand. Reasonable. 598-4467.

Sewers

FREE SEWER ESTIMATES. Norm's Excavating, Phone 478-6969.

JOSE SEWER CONNECTION. 382-6590.

Sewing Machine Repairs

ALL MAKES OF SEWING MAchines, serviced and repaired by factory trained mechanic. Free inspection in your home. Up-Island phone or write 1510-1147 Quadra. 382-6261.

Tree Service

MT. VIEW TREE SERVICE Everything in trees. Insured 479-3873 or dial Operator for mobile telephone 2M10 or 2M34. Collect.

Upholstery

HAL'S
UPHOLSTERING LTD.

EXPANSION SALE!

—Top quality new furniture.
—Drapery fabrics, $1.89 Yd.
—Re-upholstering specials.
—Uph. fabrics from $2.95 yd.

2612 SOOKE RD., 478-4000

DANISH UPHOLSTERY
Estimates — Delivery — Pickups FREE
Phone 652-1591 Anytime

38 TRAVEL

A. B. C.
ADVANCE BOOKING CHARTER with WARDAIR CANADA LTD.
All new fare structure plus the full schedule of daily East or Westbound flights Via Boeing 707 and 747 jets.

Non stop 1st class return flights to London, Amsterdam, Frankfurt and Copenhagen. Commencing April 2, 1973.

FOUR SEASONS TRAVEL LTD.
For 7 years representing Wardair exclusively.
384-7108 212-620 View St.

ABC CHARTERS
Wardair Air Canada
Weekly departures to U.K. and Europe Coach tours, Rail passes. U-Drives.
TRAVELWORLD
382-3121
Main floor Bank of Comm. Bldg.

EUROPEAN CHARTERS
$225 Rtn.
386-2485
Charter Flight Consultants

Charters (707-747)
Reserve with authorized and gov't approved agent for 23 years. London Amsterdam-Prestwick-Frankfurt from $225. India from $620 return. Youth fares. Bains' International Travel, 386-6363.

GO BY BOAT TO ALASKA WITH friends. We'll get to know each other, then we will all leave together, May 7, returning May 15. $302, all inclusive, return. (From Vancouver). Call me for more information, Mrs. Purser 598-2665 after 2 p.m.

39 PERSONALS

"WOULD THE TWO YOUNG men in the late model Japanese car who gave assistance to accident victims on evening of November 9, 1972, on Ash Road, off Shelbourne, please contact P.O. Box 248, Victoria, or phone 388-4224. Assistance is urgently required."

AN AVERAGE, EVEN TEMpered, generous Canadian boy of fifty, who is steadily employed and financially stable would sincerely like to meet a reasonably attractive, well groomed slightly built girl, not over fifty for companionship to shows and general outings. Victoria Press Box 764.

IF YOU'RE SINGLE OR A DIvorced adult 20-40 years who would like to be on our mailing list for dances, wine and cheese, parties — boat cruises, etc., please send your name and address to Victoria Press, Box 838. Object companionship.

LONELY, SINCERE MAN, 24, European descent wishes to meet simple mature romantic girl, 18-25. Object companionship, live together or matrimony. Apply Victoria Press Box 729.

MIDDLE-AGED, TALL, UNATtached executive seeking cute, lovable girl in mid 30's or 40's. Object companionship. Phone and photo appreciated. P.O. Box 5244.

WIDOW WITH FAMILY, AND means wishes to meet tall gentleman 35 to 45 forcompenionship and outings. Photo if possible. Victoria Press Box 873.

NOTICE — ANYONE KNOWING the whereabouts of Leo Halliday, formerly of Ladysmith, please contact Victoria Press, Box 805. Matter of personal concern.

TENORS AND BASSES, WOULD you like to sing Brahms Requiem with the Saanich Oratorial Choir? Rehearsing now for fall concert. Phone Dr. Bradley at 384-1269.

HAVE YOU TRIED THE SPIRITUAL WAY?
Spiritual Healing and Unfoldment
385-5501 388-4881

SWINGING COUPLE, ATTRACtive, discreet, wish to meet couples and ladies with similar interest. Object companionship. Victoria Press, Box 841.

"BURDEN SHARERS" DO YOU have a problem or need? Family, marriage, personal. Call 383-3815. 671 Fort St., 9-4.

RIDE WANTED WEST SAANICH (Wains Road area) to Parliament Buildings. Share expenses. 656-4966 after 6 p.m.

BIRTH CONTROL CLINIC
1947 Cook St.
Tues. and Thurs., 7:30-9:30 p.m.
Appointments, 385-3356

ALCOHOLICS ANONYMOUS
Drinking problem? Want to quit, phone 383-0415; P.O. Box 1.

PREGNANT AND DISTRESSED? Birthright can help you. 384-1431.

40 BUSINESS PERSONALS

SCOTLAND'S LEADING PENfriend Club can bring a new interest to your life. Moderate fees. Details from Susan Collins, Dept. O-T, 104 West George Street, Glasgow, Scotland.

LONEY? LET ME HELP YOU find a compatible companion, for a happier fuller life. Confidential. Write today for particulars to: Emily Quest, P.O. Box 5220, Victoria.

CY THE MODERN CLUB FOR swinging couples and singles in Western Canada since 69. Free details and sample ads. Cy Club, P.O. Box 8703, Vancouver 1, B.C.

"CONTRACEPTIVES" — 6 PLAIN and 6 lubricated sample with catalogue in plain sealed envelope, $1. Hygiene Sales VP, 27 Bond St. S., Hamilton 15, Ontario.

QUIT SMOKING
Just arrived — professional withdrawl kit. Simpsons-Sears Tobacco Counter. 388-9111. Local 287.

"WILL YOU MARRY ME"? Partners wanted for working men ages 30 to 50; for single women ages 45 to 60. MATCHMAKER, Box 3326, Courtenay, B.C.

HAVE YOUR HOROSCOPE PERsonally done. Accurate, confidential. Call Rosheen, 383-0405.

MRS. PAYN-JONES, TRANCE medium, questions answered, advice given. 386-3603.

PROFESSIONAL SEWING MAchine repairs and service. 477-8126 anytime.

VICTORIA HYPNOSIS CENTRE LTD., Ste. 101-645 Fort St. 388-9722.

HOW TO QUIT SMOKING? SMOKE WATCHERS, 383-6914

40 BUSINESS PERSONALS

WE BUY TAX REFUNDS SPOT CASH IN 10 MIN.
Eliminate Waiting Time
IMPERIAL CREDIT PROTECTORS
OFFER
HIGH RATES
NO OBLIGATION
GUARANTEED ACCURACY
NO RED TAPE
WE ARE LICENSED BONDED TAX BUYERS
742 JOHNSON
386-2968
9 A.M.-9 P.M.
Not a loan company

Short of Cash and No Place to Turn?

A & R TAX BUYERS
NOW OPEN IN VICTORIA
Will Give You INSTANT CASH
For your unfiled Tax Refund. No Red Tape or Credit Check.
PLUS A
$5 BONUS
If you present this ad when we purchase your tax return.
LOCATION:
206 Kresge Bldg.
Fort at Douglas
383-4321
SEE Ray Anderson
Open 9 A.M. to 9 P.M.
Monday to Saturday
Not a Loan Company

42 EDUCATION

TUTORING — PROFESSIONAL help by experienced teacher. French, Math, new and old method. 598-2331.

HIGH SCHOOL AT HOME. CANada's Leading School. Free booklet. National College, 444 Robson St., Vancouver 3, B.C. 688-4913.

SPANISH CONVERSATION OR tutoring by experienced Argentine teacher. 385-8415.

TUTOR WANTED, JUNIOR HIGH level. Victoria Press Box 833

60 FUEL

DRYLAND
FIR MILLWOOD
Never been in water
2½ cds. $15.95 5 cds. $29.95
BEST FUEL CO. 384-5524

63 TIMBER

WANTED; TIMBER STANDING logs. Top prices paid. or felled. Fir, cedar or hemlock Ideal Sawmill Co. Ltd. 385-0441

65 BUILDING SUPPLIES

S. J. PEDEN LTD.

BIFOLD DOOR SALE

2-0x6-8 rotary mahogany	$11.95
2-6x6-8 rotary mahogany	$13.75
3-0x6-8 rotary mahogany	$15.50
5-0x6-8 rotary mahogany	$25.95
6-0x6-8 rotary mahogany	$29.95
2-0x6-8 full louvered	$18.50
2-6x6-8 full louvered	$19.95
3-0x6-8 full louvered	$21.95
4-0x6-8 full louvered	$34.50
5-0x6-8 full louvered	$38.50
6-0x6-8 full louvered	$43.50

FIR PLYWOOD

4x8x¼ sanded	$ 4.75
4x8x11-16 factory grade	$10.40
4x8x⅜ unsanded	$ 8.60

We have in stock a full range of 4" and 6" Transite sewer pipe and fittings.

S. J. PEDEN LTD.
2855 QUESNEL ST., 386-3464

BUTLER BROTHERS

QUALITY READY-MIX CONCRETE
Yes, there is A DIFFERENCE
To make sure you get the best concrete possible, Butler Brothers are constantly testing and checking all materials that go into our product.
BUY THE BEST IT COSTS NO MORE
5-days a week delivery
BUTLER BROTHERS
652-1121

SAANICH LUMBER YARDS
3041 Douglas St., 385-2486
NIGHT PHONE 479-1423
Materials for 12x21 carport attached approx. $190.00
Sabot Kit (sailing) $ 39.00
Pram dinghy kit $ 99.00
8'x10' greenhouse $175.00
Work bench $ 10.50
Garden sheds, 6'x8' $109.16

SAANICH LUMBER YARDS has in stock, Oak, Pine, Ash, Teak, Mahogany, Cedar (yellow and red), lumber and veneers. Prices reasonable. 3041 Douglas, 385-2486.

USED RED BRICKS, SAND AND GRAVEL. OK TRUCKING CO. LTD., 760 TOPAZ, 386-3414.

WINDOWS — CHANGE FROM wood to aluminum—free estimates — 658-8817.

65 BUILDING SUPPLIES

STEWART AND HUDSON
Building Supply Centre

LIGHT FIXTURES
Bedroom — $1.66.
or entrance
INTERIOR HALL — $2.66
SWEDISH BALL 8" — $6.77.
10" — $8.77.

BATHROOM EXHAUST FAN
TOP QUALITY
Wall or ceiling model. Priced at $21.88 — Sale $18.88.

MIRRORS
16"x24" — $3.99
12"x24" — $2.49.

Sprinklers — Melnor — Oscillator — $7.77.
Garden hose — 50' Length — FROM $2.22 length.

Poly — 2 Mil — 500 sq. ft. — $2.99 roll
Fence stain: Green, Red, Brown — $2.99 Gal.

CONCRETE BLOCK INCINERATORS.
32"x32"x32" — $12.99

CEDAR COMPOST BOXES
6'x4'x3' — Complete with Hinge — $13.95

OPEN MON. THROUGH SAT.
7:30 - 5:30 386-3211
400 GORGE RD. EAST
STEWART & HUDSON

Cubbon on Cook
Lumber and Building Supplies

25 Pcs. 2x4, approx. 8 ft. Econ.	11.95
Pre-Hung Doors	26.95
Reject doors from	3.99
¾" Sanded ply, 4x8	9.95
⅜" Gyproc, 4x8	2.39
½" Gyproc, 4x8	2.69
¾" Rough D ply, 4x8	8.45
Formica-Arborite, from	14.68
Latex Ceiling paint, gal.	3.99
Arborite, 18"x48"	1.89
30"x60"x¾" Partaboard	3.45
2¼", 3¼" com. nails 50 lbs.	8.95

SHORTS 6 foot	8 foot
1x2 2.64 (12 pcs.)	.52 ea
1x3 1.62 (6 pcs.)	.64 ea
1x4 1.80 (6 pcs.)	.80 ea
1x6 1.68 (4 pcs.)	1.12 ea
1x8 2.40 (4 pcs.)	1.44 ea
1x10 3.16 (4 pcs.)	1.92 ea
1x12 3.84 (4 pcs.)	2.40 ea
2x2 2.34 (6 pcs.)	.88 ea
2x3 .42 ea.	.76 ea
2x4 .66 ea.	.88 ea
2x6 .90 ea	1.50 ea
2x8 1.20 ea.	1.99 ea
2x10 1.56 ea.	2.50 ea
2x12 1.80 ea.	2.97 ea

Open 8 a.m. to 5:30 p.m. 6 days.
Also Friday nites til 9:00 p.m.
1720 Cook Street 384-8181

COLUMBIA
READY-MIX LTD.
—ready-mix concrete
—sand
—gravel
—drain rock
—fill materials
Phone 478-1701
860 A Tree Rd.

why pay more?

2x4x8 util.	each 75c
2x4 approx. 8-ft. econ.	each 49c
2x4x6 s and b	each 65c
approx. 1 000 bm misc. lumber	49.95
gyproc, 4x12x⅜	3.60
gyproc, 4x10x⅜	3.00

we have garden seeds, peat moss, gardening tools, our poultry wire is in, all sizes, glass cut to size.

fast courteous delivery
store hours, 8 a.m.-5:30 p.m.
open seven days a week

langford building supply and hardware ltd.
940 goldstream ave. 478-1824

WHY PAY MORE?
Special sale on new lumber $87 per F.B.M. and up. Free estimates
IDEAL SAWMILL LTD. 385-0441

70 MUSICAL INSTRUMENT

SPECIAL
Conn Prelude model
8 months old
Everett Chord Organ
Lowery Holiday de luxe
All priced for quick sale

HAMMOND ORGAN
STUDIOS at
3400 Douglas St.
Across from Woolco
PHONE 388-9177

— ORGAN SALE —
KIMBALL ORGANS
featuring "THE ENTERTAINER" (world's easiest organ to play)
1 Yr. free lessons with purchase
GULBRANSEN ORGANS
with piano, rhythm and Leslie
TRADE IN ORGANS

Electrohome Breton	$ 895
Lowrey Heritage	$1095
Gulbransen Pacemaker	$1495
Wurlitzer 25 pedal	$3795

PARAGON MUSIC
Hillside Shopping Centre 385-5275

DARIUS SALE

50 Watt Darius P.A.	$389.95
35 Watt Darius P.A.	$319.95
Complete line of guitar and bass amps from	$39.95-$169.95

DARIUS AMPLIFIERS HAVE A LIFETIME GUARANTEE
TALISMAN MUSIC
939 YATES 384-9222

AMPLIFIERS JUST ARRIVED
— new shipment of GIBSON and TRAYNOR AMPLIFIERS. Many new models.
HALL-FAIRFIELD MUSIC CENTRE LIMITED
728 FORT ST. 385-8342
OPEN DAILY 8:30 to 5:30
FRIDAYS 8:30 a.m. to 8:30 p.m.
Your one-stop music centre

JUST ARRIVED
Large shipment of Wurlitzer pianos and organs. Look now while selection is at its best at
SCOTT PIANO and ORGAN
612 FORT ST. 384-4623

VICTORIA SOUND CENTRE
We are the franchise Marshall dealer for Victoria. In stock now — more arriving soon.
1315 Government St. 385-4842

MUST SELL FENDER BASSMAN head. Courier cabinet with 2-lead 12" speakers. Burns tri-sonic guitar. Also Vox fuzz and wah-wah. Call 642-5442 after 6 p.m.

MUST SELL OVATION GUITARpiano amplifier. 4-12's, 9" horn. 110 watts. Padded cabinet with casters. Used 2 months. Value $960. $500 or offers. 388-6195.

NELSON'S MUSIC CENTRE
Sales - Service - Instruction
1320 Broad St. 385-9728

REGINALD STONE ORGAN STUDIO
Closed for vacation
Re-open Monday, April 16. Service enquiries phone 477-2744.

AQUARIUS MUSIC
386-9922
Sales, Service, Instruction
Esquimalt Plaza 1153 Esquimalt

HAMMOND ORGAN, L-MODEL and super Leslie 122. Both finished in black ebony. Original cost $3,000. Open for offers. 592-3364.

MINI BIKE, RUNS WELL, $85. 1894 West Burnside. 479-4723 after 5:30 p.m.

LES PAUL COPY GUITAR, $125; empty speaker box, holds two 12s, $15. Call at 1910 San Rafael Cresc. after 5 p.m.

FOR SALE ONE RAVEN (GIBson copy) electric guitar, hard case and amp, $135 firm. Sold complete. 656-4472, after 6.

ORGAN AND BENCH, LOWERY Holiday deluxe as new, built-in Leslie speakers, was $2,000, asking $1,200. 652-2257.

EARLY MODEL GIBSON EBO bass. Fine shape. A really beautiful instrument. $225. 479-7891 evenings.

MUST SELL GIBSON LGO ACOUSTIC. Grover pegs. Di Armond pick-up. Perfect, $175. 477-4149.

CONRAD STEEL STRING GUItar, $145 new, $50. 477-8496.

PIANO TUNER — CRAFTSMAN NORMAN DUCKWORTH. 383-3083.

AMPEG V4 100 WATT AMP. $495. 382-7807.

CANADA PIANO, TUNED TO pitch. Best offer. 743-2447.

DOHERTY PUMP ORGAN, GOOD condition, $100. 598-4732, Tom.

120 BASS CAMILLO MARIA ACcordion, like new. $170. 743-2592.

71 MUSIC TEACHERS

EATON'S HAMMOND ORGAN and Piano Studio
ENROL NOW
Learn to play the organ during private studio lessons or lessons in your own home. Four qualified teachers available. Phone 382-7141, local 230, for particulars.

BERNIE PORTER MUSIC
STRUM FOR FUN GUITAR CLASSES
12 LESSONS, $15
Next session to commence April 11th 7 p.m. and 12th 8 p.m.
ENROLL TODAY!
382-9542

GLEESON MUSIC
TEACHING
The Roger Williams
COMPUTERIZED COURSE
for organ and piano
compiled by qualified musicians.
Learn the easy way by
Seeing, hearing and playing.
COME IN FOR A FREE MINI LESSON
707 FORT 388-9632

GET INTO GUITAR
Our guitar teaching program for ADULTS and CHILDREN will have you playing and singing songs in 4 weeks — at less than ½ price of private lessons. Loaner guitar provided. For free demonstration lesson (no olbigtion) contact:
NELSON'S MUSIC CENTRE
1320 Broad St. 385-9728

PIANO LESSONS, $1.75.
PHONE 477-9138

77 MOTORCYCLES

MINI BIKE, HANDYMAN'S SPEcial, frame, wheels, brake and clutch. $40 or best offer. 477-4886.

1972 KAWASAKI 500, LIKE NEW, Many extras. Any reasonable offer. 383-8207 anytime.

1972 HONDA CB 450, PERFECT conditon, $1,050, phone after 5, 478-7388.

KAWASAKI CITY
Hi Performance Motorcycles
3220 Douglas 383-9529

1972 HONDA CB 350. LOW MILEage, extras. Immaculate. 479-6103 after 5 p.m.

1972 HONDA SL 350, MOTO sport, 700 miles, excellent condition. 656-5350.

CHOPPED HARLEY 45, $1,000 OR best offer. Contact Gary, 129 Kingston.

MINI BIKE, RUNS WELL, $85. 1894 West Burnside. 479-4723 after 5:30 p.m.

'68 GREEVES 250 TRIALS. SELL or swap for Road Machine. 479-1506 after 7 p.m.

'71 Honda 450, immaculate.
'61 Triumph 650, rebuilt engine. Any reasonable offer, 592-4630.

'72 YAMAHA 100 C.C. TWIN, IMmaculate condition, helmet, $500. 479-7907.

71 SUZUKI 50 TRAIL BIKE, MINT condition. 1700 miles. $295. 388-4824.

1971 HONDA MINI-BIKE. Z-50 A. Extra seat and front carrier rack. As new. $305. 382-0640.

1971 KAWASAKI 100 TRAIL BOSS. Excellent condition. $410. 382-0640.

'69 YAMAHA ENDURO 175, GOOD shape, $425. 388-7617.

HONDA XL250, AS NEW CONDItion, $900 firm. 477-6560.

77 MOTORCYCLES

HONDA HONDA HONDA HONDA HONDA HONDA HONDA HONDA HONDA HONDA HONDA HONDA HONDA HONDA HONDA HONDA

HOUSEWIVES ride HONDAS
EXECUTIVES ride HONDAS
TEACHERS ride HONDAS
DOCTORS ride HONDAS

Lots of people ride HONDA because it's a fun, economical way to get where you're going!

We have every model of HONDA right here in stock, in our super warehouse!

Come in and see how nice it is to be a HAPPY HONDA RIDER

IT'S EASIER THAN YOU THINK!

Our HONDA HELPERS will help you with your selection and look after your CREDIT ARRANGEMENTS.

NO MONEY DOWN!

Let yourself go in '73!

W—O—R—L—D of P—L—E—A—S—U—R—E
386-8424 3388 Douglas 382-2222
"Next to Red Lion"
9-9, Sat. 'til 6

ACCESSORIES

Leather jackets	$44.95 to $69.95
Leather jeans	$69.15
Leather gloves	$11.95 to $18.50
M-X boots	$44.95 to $79.95
M-X pants	$69.95 to $74.95
Pro-am mouth guards	$5.95
M-X gloves, 3 styles	$12.95
M-X goggles	$7.95 to $15.95
M-X pegs	$4.95 to $9.95
Super fenders (some Preston Petty)	$6.95 to $12.95
Doherty fast throttles, set	$6.95

CUSTOM

Z bars	$11.95 up
Sissy bars	$13.95 to $39.95
Riser kits	$14.95 to $26.95
Steel sportster tanks	$45.00
Custom oil tanks	$49.95
Tri-hardtails	$69.95
Custom seats	$19.95 to $69.95
Chrome Harley Rims	$34.95
Slugs	$21.95 pr.
Tweek bars	$15.95
Hiwaypegs	$12.95 up
Peanut tanks	$24.95
Ext. forks (chromie with spacers)	$79.95

OVER 1000 DIFFERENT ACCESSORIES TO CHOOSE FROM

YAMAHA
60 cc to 750 cc including the popular Enduro models 80 cc to 360 cc
TRIUMPH
500 cc, 650 cc, 750 cc
BUY NOW AND SAVE
Prices are going up due to world monetary situation.
A good selection of clean used bikes.
MULLINS MARINE SALES LTD.
925 YATES ST. 382-1928

SUZUKI MOTORCYCLES
RV 90 ROVER
RV 125 TRACKER
The only A.T.V. bikes with two wheels. Designed for all terrain type use. Specially equipped with large 7 inch wide tires and heavy duty engines that develop full horsepower — torque at 4-5,000 R.P.M.
SEE THEM NOW
Ask for a Demonstration
FREDERICK MOTORS
The Friendly Men
616 Queens Ave. 383-0823

SAVE NOW
up to $200
Before April 15 on
1973 YAMAHAS
Small deposit will hold bike of your choice
at
MULLINS MARINE SALES LTD.
925 Yates St. 382-1928

HARLEY-DAVIDSON
1973 SPORTSTERS
arriving soon.
Don't delay.
Reserve yours now!
BROOKLAND'S MOTORCYCLES
937 Fort 383-5926

FOR SALE, '72 HONDA 750 CC, $1,650. '71 Montesa, 250 cc, $600. '71 Kawasaki, 250 cc, $500. '68 Yamaha Twin, 250 cc, $300. '72 Husky, 450 cc, $1,000. '72 Husky, 125 cc, $750. 386-0994, after 4 p.m.

1972 TS185J SUZUKI TRAIL BIKE, like new, for on or off road, 21" front wheel. Larger sprocket, misc. parts included. Asking only $695. 592-4252.

1972 HONDA CB450. IMMACULately maintained, custom back bar, highway pegs. In absolute top condition. Must sell. 382-5617.

'68 HONDA 250 CC SCRAMBLER, Yamaha 180 Scrambler, both rebuilt, licensed and tested. 3632 Crestview.

COLLECTORS ITEM, 1962 ES2 Norton 500, single, featherbed frame, good shape, make an offer. 383-6304.

'69 CB 175 HONDA SUPER sport. Only 5,000 miles. $400 firm. 385-1937.

1971 TRIUMPH DATONA 500. 2,200 miles, showroom condition. $1,000. 382-5538, 386-0821.

MONTESA — BULTACO
Victoria MOTORCYCLE Sales
382-7905 1551 Pear St.

MOTORCYCLE WANTED, whole or motorcycle parts. Phone 382-6634 or 478-7992.

1972 KAWASAKI 350 TRIO, FAIR condition. Best offers. 5,000 miles. 388-6925.

HARLEY 74 CHOPPER, COMpletely rebuilt. 840 Pembroke, between 5-8 p.m.

ONLY 2,000 MILES, AS NEW BSA 750, 1971, $1500. 658-8781 after 5 p.m.

1971 360 CC. YAMAHA ENDURO, 6,500 miles. Excellent condition. $595 cash. 385-5182.

1972 100 CC YAMAHA. EXcellent condition. 1600 miles. Best offer. 479-7452.

'69 MINI TRAIL. LIGHT, EXcellent running order. Must be sold. Offers. 383-8740.

1971 HONDA CB 350, SUPERB condition. 2 helmets. $675. 384-5850.

WANTED: USED YAMAHA MINIEnduro 60 cc or 80 cc. 652-3151.

MOVING MUST SELL 650 YAMAha. Clean. A-1. $995. 656-2284.

1965 YAMAHA, NO MOTOR. 477-2072.

TOTE GOAT WITH REBUILT Honda 55, $150. 384-0104.

SUZUKI 120 C.C. ASKING $165. Please phone 592-0846 after 4 p.m.

1972 BULTACO 250 ALPINA, very low mileage. $825. 478-7185.

'65 SUZUKI 80, RUNS AND looks really fine. $150. 382-5630.

'72 HONDA 750, LOW MILEAGE 388-5742.

'65 HONDA 55 TRAIL, $100. 478-1538.

1972 500 HONDA. LOW MILEAGE. Phone 592-6460, between 6-8 p.m.

'69 BSA THUNDERBOLT, 650. Low mileage. $825. 642-3863.

77 MOTORCYCLES

SIDNEY SPECIAL, 1970 YAMAHA 250. Low mileage, good condition. 656-3637.

'72 YAMAHA 125, TWIN, $450. 479-5286.

1972 HONDA 450 CC. EXCELLENT running order. 3500 miles. 382-8089.

'54 250 N.S.U., LICENSED AND running, $150. 479-3748.

78 BICYCLES

10-SPEEDS

		Dn.	Mo.
Ladies Eliminator	$84.95	$10	$5
Firebird	$89.95	$10	$5
Monshee	$104.95	$10	$5
Monshee Deluxe	$109.95	$10	$5
Gitane	$125.00	$10	$6
Gitane Deluxe	$135.00	$15	$6
Gitane S.S.	$149.95	$15	$7

—1-Year warranty on all bikes
—All terms O.A.C. up to 2 years on balance.
—Over 500 bikes to choose from
at
MULLINS MARINE SALES LTD.
925 Yates St. 382-1928

RUSS HAY ON GOVERNMENT
Between Bay and Hillside
THE COMPLETE BIKE SHOP.
1—3—5 and 10-Speeds
Brand Names Only
THE NEW RALEIGH 5-speed SPRITE and 10-speed RECORD are NOW ON SALE
10-speeds from $79.88
SPECIALS — SALES
EASY TERMS
Expert Repairs
Parts — Accessories
2542 Government St. 384-4722

OAK BAY AND ESQUIMALT BICYCLE SHOPS
Two locations to serve you better
Full line of parts and accessories
EASY TERMS AVAILABLE
1968 Oak Bay 1211 Esquimalt
598-4111 388-6712

ROBINSON'S FOR BICYCLES
1307 Broad St. 385-3429
Serving Vanc. Isl. for over 40 yrs.

GORDON'S SPORTING GOODS
1030 Hillside 382-5815
GITANE TOUR DE FRANCE
REG. $325 Now $250
MANY MORE SPECIALS
TRADES WELCOME — TERMS

AS NEW, MEN'S 10-SPEED Gitane with extras, $70. 477-8355 after 6.

ENGLISH MADE 10 SPEED, EXcellent condition, fully equipped. 479-1164.

GRAND PRIX RALEIGH 10 speed, excellent condition. 388-6937 after 5.

TWO TEN SPEED PEUGEOTS. Excellent condition. $100 and $85. 658-8706.

BICYCLE. GOOD CONDITION, accessories, girl 8-12 years. $45. 386-9852.

DE-LUXE PEUGEOT BICYCLE, like new, excellent condition, $100. 382-4614.

LIKE NEW, 10-SPEED PEUGEOT de luxe, quick release, with extras, $85. 478-5650.

EXCELLENT CONDITION, APOLlo 10 speed, 23" frame, $85. 386-0898.

MUSTANG 3 SPEED, GOOD shape, offers, 479-6305.

CCM LA VOYAGER 10-SPEED, needs some work. $15. 386-8070.

LORNE ATKINSON 10-SPEED, good condition. 592-2811, after 5.

APOLLO 10-SPEED, LIKE NEW, extras, $90 firm. 384-9740.

10 SPEED BIKE, GOOD CONDItion. Extras $55. 652-2589.

BICYCLES AT COST
Pearson's 386-8424

10 SPEED RALEIGH, COST $160. Selling for $80. 385-9871.

MAN'S PEUGEOT 10 SPEED, almost new. $75 firm. 478-7129.

WANTED: 10 SPEED, GOOD condition. 479-2701.

PEUGEOT PRO RACER, EXcellent condition. $300. 479-5414.

10 SPEED, $80. GOOD CONDItion 384-8443.

BOYS CCM MUSTANG 3 SPEED, $25. 477-5837.

80 BOATS and MARINE

W-A-N-T-E-D
20 U-S-E-D B-O-A-T-S
We like to maintain our big used boat selection. Sales have been brisk and we need more boats for our waiting customers!
CASH FOR YOUR BOAT!
If you have a 12' to 21' wood or fibreglass boat, give us a call now! We're paying Premium Prices!

W-A-N-T-E-D
30 used outboards
The demand for our used motors is on the increase. We'll pay a premium price for your outboard regardless of condition. Act now, give us a call.
CASH FOR YOUR OUTBOARD!

SEE US FOR NEW B-O-A-T-S
REINELLS
SANGSTER
PRINCECRAFT
MARINE MOTORS
CHRYSLER
YAMAHA
MERCRUISER
WAUKESHAW
W—O—R—L—D of P—L—E—A—S—U—R—E
386-8424 3388 Douglas 382-2222
"Next to Red Lion"
9-9 Sat. 'til 6

STRAIGHT 6 CHRYSLER Crown, 21½-1 reduction gear. Always been fresh water cooled. Excellent condition. $150 or will trade for good used 10 h.p. Seagull or Daniel's radio telephone. 592-6366.

25' CHRIS-CRAFT CRUISER boathouse kept in good condition for fishing or family cruising, presently used by family of six. A good buy. Anchor Marina, Cowichan Bay. 746-5424.

NEW 20' FIBREGLASS ON PLY outboard cruiser, sleeps 3, fully equipped. Stove, compass, etc. 125 h.p. Johnson and 6¼ Seagull, both 1972. $5700. 652-1492.

ROOMY 34' RAIL BOAT. ATKINS design—Seagour, schooner rigged, 35 h.p. outboard and many extras. Ideal family sail boat, $7,000. 382-8492.

36' TROLLER, "AGNES L", A license, fully equipped. Fishermen's Wharf. 479-7688.

SHARPIE KETCH FAMILY cruising character boat, 37' LOA, 32' on deck, 8.5' beam, 2'-4.5' draft. Asking $6995 or offers. 384-1260, 6-8 p.m.

14' THORNES ALUMINUM BOAT. 28 h.p. and 6 h.p. Johnson motors. Heavy duty trailer. Good condition. $750. 386-8378 days, 382-0110 eves.

32' TRI-CABIN CRUISER, roomy, comfortable, excellent sea boat. Needs some work. $7,500 or nearest offer for quick sale to settle estate. 592-7213.

12' ALUMINUM BOAT, 7½ H.P. Evinrude motor with tank, oars, accessories. $240 or sell separate. 382-0640.

16' K AND C, CAMPER CANVAS, Gull-wing windshield with wiper, 60 h.p. Evinrude, hydraulic steering, perfect condition. 656-1047.

WANTED: 14-14½ FT. FIBREglass boat, no power. Phone 748-9338, Duncan.

HAIDA 26 EQUIPPED FOR cruising and racing. Offers accepted. 383-2458.

10' THERMOLITE FIBREGLASS. Safety floatation, 52" beam, oars. $95. 478-7381.

35 H.P. JOHNSON MOTOR WITH 5-gallon tank. A-1 condition. $225 382-0640.

NEW 10' FIBREGLASS BOAT. LIGHT WEIGHT. WILL TAKE UP TO 15 H.P. $175. 385-5277.

NEW PRAM DINGHY, 8', PAINTed, fitted oar locks, $70. 652-1774.

2 PLYWOOD BOATS, 13'. Offers. 126 Sims Ave.

80 BOATS AND MARINE

MERCURY MARINE
Sales & Service
Cloverdale and Oak
385-1457
FIBERFORM BOATS
10' to 28'
- USED -
1972
24' SAN JUAN
Fiberform Deep V
POWERED BY 188 H.P. MERCRUISER
Equipment:
Saltwater hardware, bow and stern rails, safety glass windshield, heavy duty mechanical steering, horn, blower, automatic bilge pump, 78 gal. fuel tank, enclosed head, galley and dinette arrangement, stove, 110 and 12 volt fridge, sleeps five, full camper cover, foam flotation.
$8995
New 1973
12 FT. THORNE CRUISADER $289
- NEW -
1973
Mercury Outboards

MERCURY 4 H.P.	$305
MERCURY 7½ H.P.	$444
MERCURY 9.8 H.P.	$514
MERCURY 20 H.P.	$610

WE SERVICE WHAT WE SELL
MERC. OUTBOARDS
4 H.P. TO 150 H.P.
MERCURY MARINE

BOSUN'S CHARTERS LIMITED
30' YAWL — Universal Atomic 4 — mahogany on oak — fibreglassed — mainiib — genoa — mizzen — staysail — SS rigging — aluminum masts — roller reefing — lifelines — pulpit — cab in mahogany — sleeps six. Top condition and completely rigged for cruising and racing. $14,500

32' Spencer SLOOP — Volvo MD2 — Cedar on oak — main — jib — genoa — spinnaker — SS rigging — spruce mast — life lines — pulpits — sleeps five — very well equipped. Good off-shore cruiser or live aboard. $16,500

35' SLOOP — y. cedar on oak — Dacron sails — wheel steering — Gray aux. — SS rigging — pulpit and life lines — monel tanks — sleeps four. A beautiful fast seaworthy cruising yacht built to exacting standards. $14,000

30' F-G SEDAN CRUISER — deep vee — Chrysler 280 — built by Pelagic 1964 — sleeps six — fuel 2x50 SS — water 75SS — 25 stove oil — oil range — cruises comfortably at 15 knots. Very roomy and well kept. $18,750

32' SUPERCRAFT TRI-CABIN — twin Perkins 72 H.P. FWC — 1969 — teak planking on yacal frames — laid teak decks — fuel 2x100 SS — water 1x50 SS — hot and cold pressure water — shower — propane range — radio phone — dinghy on davits — sleeps five in luxury. Immaculate and well equipped. $33,000

36' BRIDGE DECK DISPLACEMENT CRUISER — command bridge — Equipment includes radio phone — sounder — auto. pilot — propane fridge — oil range — electric anchor winch — dinghy on davits. A lot of boat for a very low price. $10,000

These and many more in every price range
at
Clark's Marina 656-5558
10775 Macconald Park Rd.
P.O. Box 2001,
Sidney, B.C.

18' CABIN CRUISER WITH GRAY 25 hp inboard, bunks, head. $2375. 19' Bartender with 50 hp Merc in well. Shelter cabin, custon built, immaculate. Very seaworth. $3000. 18' Runabout with shelter cabin, 25 hp Evinrude, $775. Deep Cove Marina, 656-2810.

33' BRIDGE DECK CRUISER, 125 h.p. Chrysler Crown, Daniels radio, depth sounder, etc. Sleeps 4-5. Older but sound. $7900. Will also trade for property. 384-6396, 5-7 p.m.

27' EXPRESS CRUISER, 185 H.P., depth sounder, compass, Swimgrid, full camper back, fibreglassed dinghy. Sleeps 5, cruises at 12, boathouse kept. Asking $8,000. 477-1577.

23' SEMI DISPLACEMENT, 42 horsepower Gray, enclosed head, bunks, dinette, stove, sink, large cockpit with canvas. Seagulf auxiliary. 652-1770.

14' BOAT, PETERBOROUGH hull, 35 h.p. Evinrude motor, controls, gas tanks, paddles, life jackets, windshield. Boat trailer. $850 or best offer. 478-8112.

1973 FIBREFORM 18 FT., COVered wagon top, 65 h.p. Mercury 1973, new complete with many extras. Save $650 at $3750. Phone 598-3628.

NEW 20' FIBERGLASS ON PLY outbo

89 BOATS AND MARINE

USED UNITS

1970—17' K and C THERMOGLASS — camper top — flotation — sleeper seats, bowrail — 1970 85 h.p. Evinrude, new power head, 1973 1600 lb. EZ-Loader trailer $3450

1967—17' K and C THERMOGLASS — camper top — flotation — sleeper seats 1967 60 h.p. Evinrude $2275

1970—16' K and C THERMOGLASS — camper top — flotation — sleeper seats, bowrail — 1970 60 h.p. Evinrude 1973 1450-lb. EZ loader $2695

USED OUTBOARDS

1968—55 h.p. JOHNSON L-S electric, completely rebuilt $1095

1970—40 h.p. EVINRUDE L-S manual $ 575

1959—50 h.p. EVINRUDE electric $ 395

1965—18 h.p. JOHNSON S-S new power head $ 475

1970—9.5 JOHNSON S-S rebuilt $ 475

1965—18 h.p. JOHNSON L-S $ 375

1965—9.5 JOHNSON S-S clean $ 375

1965—3 h.p. JOHNSON, rebuilt powerhead $ 195

1963—3 h.p. JOHNSON, reconditioned $ 145

1957—7½ JOHNSON, reconditioned $ 145

1958—30 h.p. EVINRUDE L-S, recond. $ 195

ALL RAY MARINA
2238 HARBOUR, SIDNEY • 656-3167

SEA & SKI SPORTS WORLD

For TWO DAYS ONLY we are selling our GLASTRON and VANGUARD pleasure boats at PRICES NEVER BEFORE OFFERED.

When you ask for more "ASK FOR US"
642 Burnside East
388-5561
Division of Garden City Auto Sales Ltd.

PRE-LAUNCHING
Gunks and Goos
And Dunlop Deck Shoes
And Outboard Brackets
And Mustang Jackets
And Paint to Keep
The Worms Away
And Fibreglass Canoes
And Rubber Boats
And Lots of Ropes
And Cleats and Stuff
For the Sailing Buff

BOSUN'S LOCKER LTD
580 Johnson
386-1308

S. J. PEDEN LTD.
Norcold and Astral fridges
Magna-Cold ice box conversions
Sharp Kerosene heaters
Porta Potti and Sea Farer toilets
Plastic water tanks and pumps
Small plastic and S.C. sinks

Many many more useful items in stock at reasonable prices

TOILET SPECIAL!!
New monomatic recirculating 12" volt toilets only $149.95.

S. J. PEDEN LTD.
2855 Quesnel St. 386-3464

COMPLETE MARINE ENGINE SERVICE at MARINER MARINE POWER LTD.

FOR SALE
GM Diesel model 110, 235 h.p. Allison R.G. Will demonstrate.
Harbour Machine Ltd.
31 Erie St., Vic.
383-6555 Nights 382-0805

27 FT. UNIFLITE
1971 Sportfisherman, twin 225 H.P. Chryslers, fully encl. cabin w. heater, RT and depth-recorder, dinghy, many other extras, boathouse kept, in mint condition. $23,000. Phone 592-0580.

OWNER MUST SELL, 31' DOUble end power cruiser. Excellent live aboard potential. Chrysler [illegible] low hours since total overhaul. MV Hiyu, Dock C, Canoe Cove Marina, or 656-5458.

FISH OR SKI WITH 16 FT. POPULar U.S. made Crestliner convertible top, sleeper seats, skiis, etc. 1972 Merc electric 65 H.P. plus trailer. $2600. 592-0239. View at 1240 Oak Shade Lane.

12' ALUMINUM MCCULLOCH (A heavy, stable boat) on Eaton's trailer with 69 Mercury 9.8. 965 Stelly's Cross Road. Phone 652-1577.

FOR CHARTER: AVAILABLE June 1st, 20' fibreglass inboard-outboard, Reinell design, sleeps 4, with skipper, $300 per week. 598-1359.

15½ FOOT GLASCRAFT BOAT, complete with 75 H.P. Johnson electric outboard, and Roadrunner trailer, excellent condition. $1200. Phone 477-4061.

14' ALUMINUM RUNABOUT with windshield, 10 h.p. Evinrude, tilt trailer, never in salt water, $595. 385-0380.

5 1972 9½ HP EVINRUDE RENalt motors available at $380 each. Low hour. Oak Bay Marine Sales and Service 598-3393.

VANCOUVER ISLAND REPRESentatives for Coronada Scampi and Islander Yachts. Duncan, 746-5721.

SAIL BOAT PARTS, 5500 LB. OF lead, marine rotary engine, $500. Mast, sails, rigging, $500. Call 385-4076, after 7 p.m.

15' NEW BOAT TRAILER, heavy duty, $325 or nearest offer. Al's 214 Dundas. 383-8233, 1 only.

32' CABIN CRUISER, SLEEPS 6, 327 Chev. Very comfortable. $10,000. 382-4197.

15' PLANK BOAT AND TRAILER, $165, or offers. After 5 p.m. 642-3867.

16½' BOAT, 85 CHRYSLER 9½ Johnson. Equipped. $3,000. All or separate. 384-4361, 5-9 p.m.

'73 CHRYSLER 6 H.P. OUTboard, new $350. Phone 656-2912, evenings 656-2555.

SAIL MAKING, SABOT SAILS IN stock. Others made to order. John Barker, 656-2770.

CANOE COVE MARINA
Yacht Brokerage
Sidney, B.C., 656-3915

BOATS WANTED — CASH OR consignment. Oak Bay Marine Sales, 598-3393.

15½ FT. GLASCRAFT, 40 ELECtric Johnson, camper top, Roadrunner trailer. 478-3675.

PETE'S TENT AND AWNING, boat covers and upholstery. Call 383-8959.

EL TORO SAILING DINGHY with Dacron sail, good condition. $135. 478-3982.

6 HP MERCURY, 1961, $50. PAIR of inboard water cooled mufflers, $50. 385-5175.

LIKE NEW 12' ALL FIBREGLASS boat and trailer. First $225 takes. No. 7 - 834 Esquimalt Road.

23' EXPRESS CRUISER, INboard-outboard power, nice condition, $5,500. 598-4891.

12' PLYWOOD BOAT AND TRAILer. Good condition. $250. 385-3184.

WANTED CANOE 16' OR 18'. Please phone 477-3744.

92 SPORTING GOODS

THE GUN TRADERS
Astra 9mm, $49.95. Browning 9mm, $129.50. S and W .38, $29.99. Mauser 7.63 with stock, $349.50. Colt 45 D.A., $44.50. H and R .22 Rev., $59.95. S and W .38 SPL. 2", $132.50. Burgo .32, $44.95. Win. Mod. 12, $99.50. Browning 12 GA. 3" $189.50. BRNO 12 GA. double, $219.50. ITHACA XL 900, $194.95. Marlin 444, $189.00. REM. MOD. 700 BDL 6.5, $197.50. "Just Arrived" new Remington Model 700 Left Hand Action.
ROBINSON'S
1307 Broad 385-3429

SCUBA DIVING
ROCK CLIMBING
CANOEING
"The FINEST in teaching and equipment." Next Scuba COURSE begins April 1st.
AQUAKNOX DIVE CENTRE
943 Yates St. 386-2525
(Div. of Bosun's Charters)

DIVERS
For the best in wet suits and scuba gear, see the experts. FRANK WHITE'S SCUBA SHOP, 832 Fisgard. Satisfaction Guaranteed.

PONSNESS-WARREN
12 or 20 gauge reloader, model 375. Reg. $155, SALE $129.95
Complete line reloading supplies
GORDON'S SPORTING GOODS
1030 Hillside 382-5815

ATTENTION BATESON KARATE students! Two size 4 GI's with crests, $10 each. One size 4 permanent press GI, $15. 385-6840.

BALL GLOVES
$4.98 - $69.98
RAY'S SPORTS CENTRE
1692 Douglas 385-6312

SCUBA DIVING COURSES
N. A. U. I. certifications. Phone Dan Hall 478-7808 evenings.

WANTED: 180-190 CENTIMETER fibreglass skiis with bindings, 642-3273, after 6 p.m.

RIFLES AND SHOT GUNS FOR sale or trade. 383-7714, 386-1571.

GOLF CLUBS, FULL SET, BAG, cart, practice balls, $110. 652-1897.

LADY'S SKIS, POLES, AND boots, $40. 656-2983.

NEW SET OF MAN'S RIGHT hand Iron and woods. $99. 478-5821.

93 CAMERAS, SUPPLIES AND PHOTO FINISHING

THE CLEARANCE GOES ON!
Used Bolex 16 camera 12 to 64 FPS — 25 mm 1.8 som lens, 2.5 som 75 mm $195.00
Used Bolex 16 camera 13 mm 25 mm, 75mm 8 to 64 FPS one only $265.00
Used Takumar 500 mm f4.5 fast super telephoto — fits Pentax or Canon — like new, one only $295.00
Used Pentax Spotmatic II black body only like new, one only $125.00
Used Vivitar 85-205 3.8 zoom automatic for Pentax mounts — with case, like new; one only $150.00
Used Vivitar 20 mm super wide (not a fisheye) 3.8 automatic for Pentax, one only $115.00
Used Bronica outfit — one body 2 film backs, 50 mm, 80 mm and 135 mm Nikkor lenses, L grip, 30 degree prism finder, filters and Bronica case, complete $895.00
Demo Konica auto — reflex A with 1.8 lens and case, one only $195.00
Used Nikon F body only — overhauled shutter and waist level finder — a beautifully smooth camera $138.00
New Vivitar 85-205 3.8 zoom automatic for Konica auto reflex with case, one only $192.00
New Hanimar 135 mm f3.5 telephoto lenses preset to fit most SLR cameras $22.95
New Canon photo micro unit F, special 2 only $18.00 ea.
New Canon angle finder A with leather case one only $18.00
New Yashica telephoto lens kit for 2¼ TLRs, one only $24.00
New Canon Booster for FT, Fib, one only $48.00
Used Metrastar — a fine German meter with viewfinder built in $45.00
New Pentax bellows unit — clearance special $19.95
Used Olympus quickmatic 600 with case $45.00
New Canon F-1 with 1.4 lens and case, one only $479.00
New Minolta microscope adapter special 2 lyt $15.00
Used Minox 8 — built in meter, flash cases, special $130.00
New Canon motor drive kit — includes remote control and accessories, one left $288.00
New Sankyo CME — 880 movie camera — 8 to 1 power zoom slow motion, automatic or manual, special HI-FOCUS to ensure sharp movies — even with zoom — takes all high speed super 8 films, fade control. Only one left at $295.00
Demo — model 471Z multi motion movie projector — features include 5 FPS and 2 FPS slow motion and step motion, zoom lens, auto-thread, dual 8, still, reverse. Our low selling price was $179.95 this machine will be sold this weekend for $119.95 — price includes dust $119.95
Screens — New from $9.95 to $28.50 including beaded and lenticular — now is the time to buy one.
Used Encyclopedia of Photography complete 20-volume set — new price $89.95 to $99.95 used $39.95
Fresh Film — Fujichrome R100 35 mm 20 exposure slides fast 100 ASA high quality film includes processing Electric Eye Special — stock up for the summer $2.49 roll
Keystone Rotary tray for 100 slides — fits Sears, SawVers, Anscomatic, Wards, Vicreroy and Nikkorm projectors — Special while they last. 2 for $3.88
New Microscope kits were $13.95 2 left at $7.95 ea.
New Bell and Howell astro-mike tape recorder outfit — a real good value, one left $50.00

NEW MOVIE LIGHTS ALL HALF PRICE!

New Mechablitz 202 Telecomputer flash unit — automatic flash at 5 f-stops — including bounce flash — fast recycle — rechargeable and lots of power one only left at $139.95
Many, many, many more new and used bargains this weekend — we're renovating this weekend and will clear cameras, lenses, projectors, screens, telescope, accessories, splicers, flash guns, microscopes and lots more.
—Closed Sundays and Mondays—
Come in Friday or Saturday and see Wayne, Greg or Will (the bearded one) for an unbeatable price on that item you've been thinkng about buying.
WE'RE GOING INTO THE DARK
—more and more darkroom goodies on the way.
ELECTRIC EYE
1006 BROAD 386-0333
OPEN TUES-SAT.
—also see us for cinematography services by FILMEDIA PRODUCTIONS.
EDITING, CUTTING, A and B editing, sound recording and sync. TV COMMERCIALS, SHORT FILMS — NO JOB TOO BIG OR TOO SMALL — FAST QUALITY SERVICE.
Electric Eye 1006 Broad
386-0333
OPEN TUES-SAT

DELUXE SUPER 8 MOVIE CAMera, G.A.F. model ST1000. Extra features are 10-1 zoom lens, backlight button, automatic exposure, fade-in, fade-out control, 3 film speeds, will handle new high speed film. Many other deluxe features. Phone 656-4401 after 6 p.m.

SUPERBA 77 SLIDE PROJECtor, 16 magazines, $60. New auto tele X2 for Konica $15; New close up lens Rollei, $5. 598-2753.

98 CAMERAS, SUPPLIES AND PHOTO FINISHING

Sears (SIMPSONS)

(CAMERA COUNTER)
"PHOTO-FINISHING"
KODAK, FUJI OR G.A.F. Color Negative Film

12 exposure	$2.99
20 exposure	$4.49
36 exposure	$7.49

NOW! the same LOW PRICES ON
KODACOLOR 110
12 and 20 Exposures
All above prints on NEW SILK FINISH
"POSTERS"
20"x36"
Now available from BLACK and WHITE or COLOR NEGATIVES
ONLY $5.95
PHONE 388-9111
LOCAL 203

FAST FOTOFINISHING SERVICE
—is what you get from Victoria Photo Supply. And you get it at low, low prices . . . only $2.99 for a 12 exposure roll of color negative film, $4.49 for 20 exposure roll.
SAME SAVINGS ON 110 FILMS
Choose JUMBO silk finish or gloss prints. Top quality processing . . . fast! And — another bargain —
NO HANDLING CHARGES OR POSTAGE
on Kodachrome slides and movie film, yet 3 day service. Premium service — at no extra charge! Ask us about it at
VICTORIA PHOTO SUPPLY
1015 DOUGLAS 385-3458

Hilton
Photo Supplies Ltd.
Trans-Canada Highway
Chemainus
Canadian Photographic Directory and Pricing Guide. Section one free.
Drawer 750 Ph. 246-3911

WHY DO WE SELL so many Canon FTB's? Good stock, low prices, excellent service
BILL'S PHOTO SUPPLY
1672 Douglas 383-7443

FRESH FILM — PRICES Competitive! Quality film processing. We're friendly at Nootka Photo Supply and Books
634 Humboldt St. 382-5241
Across from the Empress

PENTAX SPOTMATIC WITH 35mm and 300mm super Takumar lenses, extension tubes, 3X tele extender, $375. 477-9389.

KONICA 28 MM LENS. NEW. 384-5790.

96 RANGES, STOVES AND FURNACES

TAPPAN WALL OVEN, SEPAratе counter top elements, excellent condition. After 6 p.m. 477-3966.

30" ELECTRIC RANGE MOFFAT Norge, $35 or closest offer. 592-6778 after 3 p.m. Saturday, all day Sunday.

INTERNATIONAL GUN TYPE furnace, 65,000 BTU output with fittings and 130 gallon tank. 478-2626.

FOR SALE — ESSO OIL FURnace. 110,000 B.T.U. Ideal home heating unit. Ph. 388-4033.

MOFFAT EPICURE RANGE, self-cleaning oven, gold $300. 383-8397, 384-1316.

MOFFAT 2-OVEN ELECTRIC, $50. 477-2926 or 4145 Torquay Dr.

OIL HEATING AND COOK stove. Please call 478-3011.

97 FURNITURE

VILAS
Genuine Vilas furniture. We ship anywhere in B.C. Brochures on request. Continental Furniture, 716 Johnson street, 386-2458.

Buy — Sell — Appraise
KILSHAW'S AUCTIONEERS
1115 Fort 384-6441

LUNDS AUCTIONEERS
WE BUY AND APPRAISE
926 Fort 386-3308

PAY CASH AND SAVE
PANDORA FURNITURE LTD.
See Our Ad Under Miscellaneous
NEW AND USED FURNITURE
1050 PANDORA AVE.
383-6319

WALNUT TRAY ON MOVABLE stand, $28. Screen, 4 section, natural Mahogany, $18. Adding machine and metal table, Burroughs, $28. Flourescent light, $5. 592-0001.

FRENCH PROVINCIAL STYLE blond wood head board with sliding side panels plus end and base structure to take double bed box spring and mattress. $75. 383-2961.

ANTIQUE BROWN CHESTERfield suite with embroidered cushions, in perfect condition, $300. 386-0597, anytime.

NEAR NEW BEDROOM SUITE, good box spring and mattress, triple dresser, $140, with matching night tables, $175. 386-9014.

MOVING INTO TRAILER, COMplete furnishings and household effects for sale. Everything must go. 382-1765.

WALNUT DINETTE SUITE, table, 4 chairs and buffet. 598-2007. No calls Sunday.

STEREO SET AND VARIOUS pieces of furniture. Good condition. 478-6663.

2 YEARS SINGLE BED, NO headboard, as new, $35. Cash only. Call after 6. 384-0408.

CHEST OF DRAWERS, $35, $15; single bed, $30; solid cedar chest, $50. 385-0968.

KNETCHEL CHINA CABINET, excellent condition. Phone 592-0497 after 6.

EXCELLENT DOUBLE BOX spring and mattress, Sklar hide-a-bed, firlight, 658-8536.

GOOD CONDITION HIDE-A-BED, matching chair. Piano. Call after 6, 1461 Ocean View Road.

SPOT CASH
For good furniture-appliances
ROYAL FURNITURE 388-9021

3-PIECE TOASTED MAHOGANY bedroom suite, $150. 384-6767 after 5 p.m.

6-MONTH-OLD, 2-PIECE SECtional, gold. Cost over $500, sell $175. 386-6605.

MOVING, FURNITURE, ETC. for sale. 1680 Island Highway.

NEW 42" ROUND GEOFORM table, cost $110, sell $85. 479-6666.

ANTIQUE MUSIC CABINET, 382-4481.

5-PIECE BEDROOM SUITE, NO mattress, $190. 477-2225.

TEAK DINETTE TABLE, EXtends to 60". $45. 592-3489.

RADIO HEADBOARD AND 2 dressers, $70. 388-4695 after 6 p.m.

97 FURNITURE

GOLD CHESTERFIELD, GOOD condition, $55. 5-piece coppertone dining set, $25. 9x12 foam backed rug, $26.50. Box spring and mattress, $29. Lots more. Chesterfields, chrome sets, rugs, dressers, vanity, chests, and tables, desks, platform rocker, fridge, washing machines, etc. Craigflower Furniture, Craigflower at Russell, in Vic West. Open Friday til 9, and Sundays.

4 - CUSHION CHESTERFIELD, armchair and end tables. 385-8116.

FIVE OAK DINETTE CHAIRS, $75. 479-3551.

98 TV, STEREO, RADIO SALES AND SERVICE

RENT Electrohome COLOR TV
from $18.89 per month or try our
Rent To Own
with 3 year unconditional guarantee on all parts and labour and 6 years on picture tube at
CITY CENTRE TV
3970 Shelbourne 477-6971
next to K-Mart in the Mall
10 a.m. to 10 p.m. daily.

Rent OR Rent To Own
— COLOR TV — BLACK AND WHITE OR STEREO
Call now
MAIS TV
Sales and Rentals
385-2435
BUTLER BROTHERS
RENT TV
1720 Douglas 383-6911
(ACROSS FROM THE BAY)

Repossessed
Philco 3-way color combination, Spanish styling. Balance owing $960. Terms available. Contact Credit Manager, Art Johnston, 386-2458, Continental Furniture (Div. of Monarch Store), 716 Johnson.

RECONDITIONED TRADE-INS
Black and white consoles from $50. Three-way combination from $200, also some colour sets from $295. Call Jim at 386-2458, Continental Furniture (Div. of Monarch Store), 716 Johnson.

JUST ARRIVED AT OLD PRICES
New shipment of Sony portable color TVs 12", 15", and 19". Prices expect to increase May 1st 10-20%. Buy now at old prices and save.
KENT'S LTD.
742 Fort 383-7104

HAVE PURCHASED SIMPSONSSears Silvertone 25" colour TV selling 23" Phillips black and white TV. Excellent working order. Unmarked Mahogany cabinet. $115. 385-4305.

TV RENTALS
FROM $7.00 PER MONTH
A reliable rental service
MAIS FURNITURE
1821 Cook St. 385-2435

NORESCO, DUAL, TANDBERG Uher Akai Philips AKG. Jordan Watts Sennheiser
HUDSON'S TAPE CENTRE
1543 Fort St. 382-0923

SANYO STOCK CLEARANCE ON 26" colour TVs, 80% solid state. Now only $549.95.
ATLAS STEREO AND TV
763 Fort 385-2712

COMPLETE REPAIR FACILITIES for all types of stereos at our new address.
NO. 4 — 2325 GOV'T
CORONA STEREO 388-5311

FLEETWOOD
Factory replacement parts and factory service now available at the Factory Service Centre, 383-4154, 8:30-5. Monday-Friday, 845 Yates St.

2 JBL S7 STUDIO MONITOR finish TD 125 with SME short arm Stanton 681E dyna tube amplifiers $950. Also Heath Scope and audio generator. Cheap. 382-5661.

RCA VICTOR CABINET COMBInation radio, phonograph with quantity of 78's records, all in excellent condition. $60 complete. 383-1500.

LATE MODEL 19" ADMIRAL COlor portable TV, on roll-away chrome stand. Excellent color. First $200. 385-1705.

GRUENDUG 4 TRACK STEREO reel to reel tape recorder, like new condition, highest offer to $300, 479-6874.

HAVE PURCHASED SIMPSONSSears Silvertone colour TV, selling RCA 26" console TV. Walnut cabinet. Good condition. $50. 383-8865.

HAVE PURCHASED SIMPSONSSears Silvertone colour TV, selling 23" Marconi console TV. $45. 479-7241.

HAM GEAR. RECEIVER MODEL SX71 Hallicrafters, $125. Transmitter model DX40 with VFO, $60. 384-9678 evenings.

HEADQUARTERS FOR CiTiZEN band radios (C.B.) warehouse sales. Macdonald Furniture Mart, Pandora and Broad, 383-1171.

EXCEPTIONAL SOUND. ADC 450A loud speakers. Immaculate condition. New $575 pair. Sell for $450 or best offer. 384-0094.

FLEETWOOD TV. AM-FM radio, hi-fi combination, in excellent condition. $150 or nearest offer. 385-5169.

NEARLY NEW PIONEER 100-watt stereo receiver with headphone, only $295. 477-4181.

SONY MODEL 620 FM STEREO—AM. Stereo cassette. $325. 478-9082 after 6. Ed.

RCA 23" CONSOLE, BLACK AND white, like new. 388-6954, mornings and evenings.

16" PANASONIC COLOUR TV. Reasonable. First class condition. 384-8464 after 5 p.m.

1214 TURNTABLE WITH BUILTin amplifier, and Noresco speakers. $325. 385-4028.

DOKORDER TAPE DECK, EXcellent quality. $500. Inquire at 424 Stannard.

PROFESSIONAL ROBERTS 4 track, sound on sound, stereo tape recorder, and tapes like new $600. 383-7529.

GUARANTEED REPAIRS TO stereo and components. Trans World Electronics, 1817 Douglas, 385-1941.

PHILCO 23" BLACK AND WHITE with stand, perfect condition, 385-4866 morning or evening $100.

COMPONENT STEREO, AS NEW, $100. 383-7060.

WANTED: DUAL OR ELAC turntable. 478-2744.

COMPONENT STEREO, EXcellent condition. $70. 382-8723.

3-WAY COMBINATION WITH doors. $100 or best offer. 384-0120.

REEL TO REEL PANASONIC, best offer. 385-1127.

PHILCO CONSOLE AM-FM stereo. 382-5047.

MOVING, MUST SELL, STEREO component system, $125. 598-1428.

98 TV, STEREO, RADIO SALES AND SERVICE

Sears (SIMPSONS)

TV CHECK-UP
Don't Miss The "STANLEY CUP PLAYOFFS"
Because of Poor Reception.
WE MAINTAIN THE MOST MODERN SHOP IN TOWN
with specialized trained technicians who will thoroughly check and adjust your set for proper reception.
WE SERVICE
ALL MAKES OF
—COLOR Televisions
—BLACK and WHITE televisions
—STEREO units
ESTIMATES GIVEN IF REQUIRED
FOR FREE PICKUP AND DELIVERY
CALL 388-9111
AND ASK ABOUT OUR MAINTENANCE AGREEMENT
SIMPSONS-SEARS GUARANTEES
Satisfaction or Money Refunded
CHARGE IT ON YOUR SIMPSONS-SEARS ALL-PURPOSE ACCOUNT.
SIMPSONS-SEARS SERVICE CENTRE

BUTLER BROTHERS
"SPRING"
TV Check-up
SERVICE SPECIAL
BLACK AND WHITE
OR
'COLOR'
COMPLETE TV CHECK-UP INCLUDES:
1. HORIZONTAL SECTION
2. VIDEO SECTION
3. TUNER V.H.F.
4. VERTICAL SECTION
5. SOUND SECTION
6. TINT
7. BACKGROUND
8. CONVERGENCE
9. FREE PICK-UP AND DELIVERY
FOR ONLY $39.17 PLUS PARTS
ALL SERVICE PERFORMED BY QUALIFIED TECHNICIANS
BUTLER BROTHERS
383-1511-383-2961
3396 DOUGLAS
NORTH OF RED LION

Rent or Own COLOR TV $14 MONTH
B/W from $4.00 month
Stereo from $4.00 month
(Min. 3 months rental)
Deposits where applicable.
1973 COLOR 26" TV'S ALSO AVAILABLE
Curtis Plaza TV
OPEN TILL 9 P.M.
382-7524
1544 FAIRFIELD
CALL NOW

PHILIPS
ELECTRON
383-5432
100 W. Burnside
PHILIPS MODULAR 4 COLOR TV

HAVE PURCHASED SIMPSONSSears Silvertone colour TV, selling 23" black and white mantel TV. Good working order. $35. 598-1635.

FLEETWOOD, BLACK AND white TV, 3 months old. $300 or closest offer. 478-3036.

SONY 1055 AMP, 5600 TUNER, $350. Brand new and full warranty, $100. 658-5941.

T.V. AERIAL COMPLETE, master lead-in wire, almost new rotor. $60. 478-5889.

SONY TAPE RECORDER, TC252 portable stereo, 4 tapes, headphones, $170. 386-9161.

99 GROCERIES, MEAT AND PRODUCE

SAVE MONEY AT HARVEY'S

Smoked Picnic	57c lb.
Smoked Spareribs	$1.09 lb.
Sides Red Brand Beef	87c lb.
Sides of Pork	68c lb.
Hinds Red Brand Beef	99c lb.
2709 QUADRA	383-2031

FREEZER ORDER SAVINGS
Red Brand Beef — Grade A, 85c lb. side cut, wrapped, quick frozen and delivered. Easy terms to suit you. Open Sundays.
JIM'S LOW COST
284 Belmont Road 478-3424

WILLIAMS' QUALITY MEATS
Win $100 Cash!!!
Choice baby beef sides $149.95 each
795 FORT 384-1613

ALBERTA MEAT MARKET

Minced beef	79c lb.
Hinds, Grade A	99c lb.
Hinds, top commercial	89c lb.
1811 Cook	383-3012

VICTORIA MEAT MARKET
COMPARE ANYWHERE
625 JOHNSON STREET

99 GROCERIES, MEAT AND PRODUCE

Shop at the WAREHOUSE
3 Big Food Stores: 3475 Quadra, 37 Songhees, 877 Goldstream. Open Every Night 'Til 9 P.M. Prices effective Langford Store Sunday 12 noon-6 p.m. Mon., Tues., Wed. at all stores. Open to the public daily 9 a.m. to 9 p.m. Open Saturdays 'til 6 p.m.
Grain fed, lean Pork Chops 89c lb. Lean sliced, rindless Bacon, 69c lb. Bonus whole, cooked Chicken, 3¼-lb. tin 98c. Apple Juice, Blue Label, 2 19-oz. tins 39c. Coffee, Nabob, regular grind 89c lb. Valley Farm: frozen Potato Chips, 3½-lb bag 59c. Bleach, French Maid, giant 160-oz. 69c. All Meat ground Pet Food, only 19c lb. Heinz Tomato Ketchup, large 20-oz. 5 tins 49c. No. 1 fresh Carrots, 3 lbs. 29c.
TOP QUALITY, LOW PRICE
Red Brand Beef, 85c a lb., side cut, wrapped, quick frozen.
Super Low Cost Market
899 Esquimalt Rd. 382-8196

FIRBANK FARM
1180 ROYAL OAK AVE.
Fresh Eggs and Vegetables

SIDES OF PORK 57C LB; SIDES of beef 64c lb. 479-3021.

RABBIT MEAT FOR SALE. CALL 478-2946.

100 MISCELLANEOUS FOR SALE

THE TRADERS
WAREHOUSE

54" extra long box spring and mattress	$58.00
Cedar chest	$99.95
30" electric range	$59.95
Kitchen table	$9.95
Lawn lounge chair	$14.95
Moffat automatic washer and dryer	$139.95
23" console black and white TVs	$59-$99
Apartment size Westinghouse refrigerator, new condition	$119.95
2 Odd Kitchen chairs	$4.95
2 only 39" box spring and mattress, good condition. Ea.	$39.95
54" box spring and mattress	$45.00
Mantel radios from	$9.95
4-drawer chest from	$29.95
End Tables, from	$8.95
Walnut buffet	$24.95
5-pce. dinette	$39.95
Gas Power Mower	$45.00
Bookcase headboard	$29.95
Bar stools, ea.	$18.00
New coppertone china cabinet	$89.95
Chesterfield suites from	$4.95
3-pce. dinette	$27.95
19" Portable TVs- good selection, good condition	$79-$99

Warehouse Open Til 5 p.m.
715 FINLAYSON 388-6264

BARGAIN BASEMENT USED

Kitchen suites from	$ 19.95
Beds complete from	$ 14.95
Cribs from	$ 14.95
Dressers from	$ 24.95
Chest of drawers from	$ 12.95
30" Moffat gourmet electric range	$189.95
Fridges from	$ 24.95
Wringer washers from	$ 39.95
Electric ranges from	$ 24.95
Garbage burners from	$29.95
Oil heaters from	$ 24.95
Power mower	$ 59.95
2 Speed Queen automatic washers, ea.	$ 99.95
Speed Queen automatic dryer	$ 59.95
30" Moffat gas range	$ 89.95

PLUS MUCH MORE AT
ROYAL FURNITURE and Appliances
733 Johnson
388-9021

1 14 h.p. BOLENS tractor with hydrostat transmission, complete with tiller and mower attachments $1595.
1 TORO professional reel type riding power mower, cuts 76" swath $695.
1 58" TORO Pro, new motor, at $595.
VIC. LAWNMOWER HOSPITAL
834 Johnson 386-8338

GARAGE SALE. LARGE SELECtion family clothing, toys, books, golf equipment, boat trailer, 17 ft. Holiday trailer, guns, fridge, 30" gas stove, large electric typewriter, electric calculator, Olds Ambassador cornet, baseball gloves, girls ice skates, riding jacket and jodpurs, size 12-14. Many other items. 148 Joseph St.

9 PIECE CANE SUNROOM suite. 2 adjustable Hollywood bed frames and springs, Black and white TV. Custom made seat for large bay window. Barbecue with rotisserie. Collection of luggage. Stauffer reducing couch, etc. 598-2729.

GOING FISHING!
Complete outfits our specialty
Expert Advice
ROBINSON'S
1307 Broad 385-3429

HAVE PURCHASED SIMPSONSSears Kenmore electric range and Kenmore automatic washer and dryer, selling Admiral white electric range and Inglis superb dryer. Good working condition. $150 for both or offers. 477-2297.

RECLINER CHAIR $60. PHILCO black and white television, instant on portable $60. Lawnboy power mower $15. White Kroehler double bed radio headboard complete $35. Oval braided rug $15. 598-4851 after 5 p.m.

HAVE PURCHASED SIMPSONSSears Kenmore automatic washer and dryer, selling May-Tag combination washer and dryer. Good working order. Cost, $725. Selling for $250 or best offer. 598-2129.

BABY WALKER, $7. 2 CARRY chairs, $2 each. Buggy, $5. Coleman camping gear, 3 burner stove, cooler, heater and lamp. Rake, steel shelves, hole digger. 384-5572.

HAVE PURCHASED SIMPSONSSears Kenmore range and Coldspot fridge, selling 30" Kelvinator electric range, working order. Viking 12 cu. ft. manual defrost fridge. $150 for both or offers. 479-5385.

MAGNIFICENT ROYAL CROWN Dadby dinner settings for 8 persons. Comprising 49-pieces. Traditional Amari pattern in mint condition. Retail $1300, will consider reasonable offer. 477-5796.

HAVE PURCHASED SIMPSONSSears Coldspot freezer, selling older McClarey Easy 10 cu. ft. refrigerator, cross top freezer. Excellent condition. $105 or offers. 479-3263.

BASEMENT SALE, INDOOR AND outdoor household effects. Tools, hobbies, ornaments camping and boating gear. 490 Sturdee. Saturday, April 7th, Sunday April 8th, 9 a.m.- 5 p.m.

GARAGE SALE, MISCELLAneous furniture and household items. 1 formal and 1 wedding gown. 1246 Fairfield at rear of building. Saturday April 7th.

HAVE PURCHASED SIMPSONSSears Coldspot fridge, selling older Leonard 13 cu. ft. manual defrost fridge, good condition. $45 or offers. 477-2559, after 6 p.m.

LIKE NEW GREY AND WHITE Ampex tape-recorder. Case and guarantee included. $40. Worn twice white nylon jacket with zipper. S7. Size 16. 383-9888. 8-10.

FENCE STAIN
Alkyd fortified in chocolate, green, red, white. $3.87 a gal.
DICKER-MARTENS PAINT
616 Herald at Gov't 383-1127

HAVE PURCHASED SIMPSONSSears Kenmore automatic washer, selling Hoover spin washer, good condition. $100 or best offer. 479-7573.

1970 VIKING 17 CU. FT. FROST Free fridge, lefthand door. Deluxe range, Avocado colour. Excellent condition. $450 for pair. 477-9760.

NEW ELECTRIC LAWNMOWER, type Craftsman, with bag plus 100 ft. of cord, $75. Phone 592-6676 after 5:30 p.m.

MOVING — ELECTRIC FIREplace, electric sewing machine, chairs, china and miscellaneous. 383-6890.

BEDROOM SUITES, LIVING room furniture. Colour TV. Kitchen suite. Washing machine. Dishes. Linens. Cookware. 383-3177.

CRIB, $20; BRASS FIRESCREEN and tools, $40; table $10; 5-piece lawn chair set, $25; ¾ size violin, $25. 477-4288.

GARAGE SALE: OLDER TYPE furniture and miscellaneous articles, sell individually or by lot. 1311 Minto.

BOX OF TAPS AND DIES FOR boats, ¼" - 1¼". 9x12 tent with floor. Writing desk. Stanley $5 plane. 598-1909.

100 MISCELLANEOUS FOR SALE

UNDER THE YELLOW SIGN
USED

4-Pc. Sectional Suite, floral	$ 69.95
Armless Convertos, from	$ 39.95
One Arm Convertos, Colonial	$ 39.95
Matching Chair	$ 9.95
Daybed. Like new	$129.95
Easy Chairs, from	$ 9.95
2-pc. Chester Suites, from	$ 49.95
Hideabed. Single size	$199.95
Vinyl Headboards. 39" from	$ 9.95
Step Stool	$ 9.95
Magazine Rack Table	$ 9.95
Foot Stool	$ 4.95
5-Pc. Dinettes, From	$ 29.95
Electric Range, 20"	$ 19.95

NEW

Occasional Tables, From	$ 9.95
Cogswell Rockers, From	$ 49.95
2-Pc. Chester. Suites, From	$139.95
3-Pc. Bed. Suites, From	$119.95
Bookcases, From	$ 21.95

FREE DELIVERY
BARGAIN ANNEX
VIEW ST.
Division of Standard Furniture
382-5111

mMais
FURNITURE AND APPLIANCES
1821 COOK 385-2435

USED BARGAINS
1 only 8'3" Hollywood bed. Box spring, mattress and legs. Excellent condition $39.95
Fleetwood 3-way combination, radio, record player and 24" TVs. Immaculate conditon $99.95
25" Admiral color TV, wood cabinet console, good condition, only $299.95
10 cu. ft. Apt. size refrigerator, excellent condition and guaranteed $49.95
4-burner Apt. range, good condition $39.95

CLEARING
LARGE STOCK OF NEW
TABLE LAMPS AT ½ PRICE
BETTER-BUY VACATES
704 View St.
FOREVER!
MOVING SOON
BARGAINS
Furniture, appliances, TV, stereo
Personal shopping only

USED SEWING MACHINES
Singer electric portable $39. Electric portable open arm $59. Elna open arm $79. Berina in console cabinet $99. 5 Singers touch and sew from $109. Easy terms. All 1-year guarantee.
SAWYER SEWING CENTRE
840 FORT 388-6228

STUDENTS, TEACHERS BUSINESSMEN
Limited number of used TOUCHMASTER 5 UNDERWOOD typewriters now available $159.95 and $179.95 (fully guaranteed)
TYPE 'N WRITE SHOP
Everything for typing or writing
744 Johnson 385-3112

ATTENTION—SPECIAL
10% off parts, labour and used mowers. Gambles Lawn Mower Repairs and Saw Sharpening. Halmoken. Old Island Highway Pickup and Delivery. Monday-Friday 8 a.m. - 5:30 p.m.

100 MISCELLANEOUS FOR SALE

HELP!

WE'RE OVERSTOCKED

Repossessions and Trade-ins.

Kelvinator deluxe electric range, (as new, under warranty), rotisserie and meat probe, $409 value, continue payments of $11 monthly or pay balance owing $278.

Electrohome 25" coloured TV, $369 full price, $14 monthly.

Dumont 3 way combination TV, AM-FM Stereo radio, BSR turntable, full price $149, $8 monthly.

Fleetwood 3-way combination, full price, $79, $5 monthly.

2 only Panasonic colour consolette TV, $399 each, $15 monthly.

Cipher 4 track reel to reel stereo tape recorder, $129, $7 monthly.

RCA Stereo console on castors, AM-FM radio, BSR turntable, full price $139, 6 monthly.

Dumont Walnut cabinet stereo ($450 value) continue payments $11 monthly or pay balance owing $247.

Fleetwood 23" Black and White, full price $59.

Come in and see our in-store specials, complete line Panasonic Colour TV, stereo, tape recorders, discreet 4 channel stereo equipment plus Quatrecolour, the ultimate in colour TV.

Store hours, 10 A.M. - 6 P.M. Open till 9 P.M. Friday.

INDEPENDENT BUYERS DISCOUNT SERVICE
904-D Esquimalt 383-1780

SPENCER'S STORES

OIL LAMPS

OLD FASHION STYLE WITH GLASS CHIMNEY AND REFLECTOR. USES COAL OIL. 13 INCHES TALL.

$2.59

SPENCER'S
1110 GOV'T ST. "DOWNTOWN"

PRICES
Lock & Safe Ltd.
Call 384-6221
847 FORT STREET (AT QUADRA)

FULL MAHOGANY DINING room suite, 6 chairs, china cabinet and buffet table; chesterfield suite; hide-a-way bed; deluxe side-by-side frig, freezer; large G.E. electric range, self cleaning oven; all like new, 1241 Highrock, can be viewed from 10 a.m. to 6 p.m. Sunday.

SALE SALE SALE
Forced to vacate. Everything must go, from precious antiques to almost junk. Alladin's Cottage, 1857 Island Hwy., 478-6042; Tues. to Sat. 10-5; Sun. 12:30-5 p.m.
THANK YOU

VIKING CABINET RANGE, $100. Hoover washer. Bedside commode, floor polisher, desk, $10 each. Hall runner, drapes, 2 utility tables, captains chair, recliner chair, large tool box, fireplace basket. 384-1069, 384-1316.

SCYTHE, SQUARE MOUTH shovel, pitch-fork and rake, double bitted axe, tow chain 12', hand saws, steel square and levels, iron claw-bar, plywood cupboard with drawer, grease gun, 22 repeater rifle. 177 pellet rifle. 478-7892.

HAVE PURCHASED SIMPSONS-Sears Kenmore dishwasher and Kenmore electric range, selling G.E. dishwasher portable, no load in good working condition, $200. 40" Moffat electric range, $65. 385-2987.

GRANDFATHER CLOCK, $400. Maple corner desk with 7 drawers, $40. Antique elm dresser with plate glass mirror, $60. Old Oak Buffet, $60. Green naugahyde chesterfield and chair, $35. 5016 Wesley Road. 658-8706.

UNDERWATER REPAIRS? YEP! Just use Devcon UW — the newest in the line of proven repair materials from the Devcon Corporation. In stock now at Industrial Plastics Ltd., 2105 Douglas.

BAUER BASEBALL SPIKES, Size 8, $9; 23" black and white Sylvertone TV, 2 years old, $100; bunk beds and mattresses, $20; girl's bike, 24" wheel, $15; fridge, $5. 382-8849.

GARAGE SALE, BABY FURNITURE, coffee tables, lamps, carpet sweeper, dish washer and miscellaneous, 10-3 p.m. Saturday and Sunday. 2695 Peatt Rd.

HAVE PURCHASED SIMPSONS-Sears Kenmore automatic washer, selling Kenmore wringer washer, very good condition. $75 or best offer. 385-6177.

ELECTRIC LAWN MOWER, GARDEN tools, beautiful garden books, radio, toaster, blender, electric kettle, etc. suitcases, good condition. 658-8237.

GATELEG TABLE, TREADLE sewing machine, chests of drawers, Trunk, four wooden chairs and kitchen stool with step. 388-6149.

TAPE RECORDER; STOVE; boat; trailer; motors; sewing machine; diamond set; free car; roosters; wigs; women's clothes; hatlicrafter radio. 477-2596.

USED STORE FIXTURES
Includes counters, cabinets, pocket book racks, shoe rack, check-out stand, shelf units, etc. Phone 386-0627 or 383-8910 after 6 p.m.

VIKING FROST-FREE FRIDGidaire, like new. $175. Was $350. 16' fibreglass boat and trailer, 25 h.p. outboard motor. Ready to go. $725 or best offer. 386-9983.

BRITISH INDIA RUG, FIRE-screen, fireplace utensils, bookcase, kitchen suite. Washing machine. Garden furniture and tools, and misc. 382-1983.

T GIRL'S CCM BICYCLE IN EXcellent condition; J. Wood electric water heater, 2-years-old. 477-8509.

INGLIS WASHER WITH SUD mixer, $125. Viking dish washer, $125. Colonial cradle, $25. All in new condition. 592-9210.

KITCHEN SUITE, $25; TRUNK, $10; 9x9 cabin tent, $40; 62 Galaxie, licensed and inspected, $350 or offers. Evens. 382-1101.

BUNK BEDS WITH MATTRESSES in good condition, $65; black and white portable TV, $20; chest of drawers, $10. 592-2706.

MOVING, BASEMENT SALE, Sat. and Sun. after 10 A.M. Household items, toys, clothing, 1909 Monteith St.

DRAPES, BEAUTIFUL BLUE floral on white. Length 41½" to width measuring 134". 477-3516.

CHAIN LINK FENCING, FREE estimates. D. D. P. Enterprises, 385-1512.

DE LUXE PORTABLE SEWING machine, $50. 1964 Britannica set, $85. Trumpet, $35. 592-1125.

FULLY LET-OUT MINK STOLE, light beige, cost $800, sacrifice $300. 388-7427 after 3 p.m.

EXCELLENT NYLON PACK sack, with large aluminium frame, never used, $49, 479-4297.

HYDRO POLE
in ground only 3 years. First $25. Phone 479-4923 after 6.

BABY CRIB 20"X40", $15, SUITE No. 2, 1120 Blanshard before 6 p.m.

SWEDEN SPEED FREEZE SOFT ice cream machine; Commercial potato peeler. 592-1176.

3 H.P. BRIGGS AND STRATTON, $20; go-cart frame, $15; 598-1684.

AQUARIUMS, 10, 25, 42 AND 50 gallons. 383-0913. before 5:30.

2 COMMERCIAL ADVANCE upright cleaners. Call 386-9123.

RIDING LAWN MOWER $150 OR offers. 592-7642.

SANYO WASHER SPIN DRYER, $75. 478-7091 after 6.

MOFFAT WASHER-SPIN DRYER, used 2 weeks, $150. 478-5682.

ADMIRAL 15 CU. FT. FREEZER, good condition, $100. 478-4769.

TV 19" RCA, BLACK AND WHITE portable. 385-0034.

ELECTRIC MOWER WITH NEW cord, $29. 2660 Cadboro Bay Rd.

EASY WRINGER WASHER, $30. 478-3586.

AIR CONDITIONER, LIKE NEW, used only 2 months $120, 383-7529.

100 MISCELLANEOUS FOR SALE

STEWART AND HUDSON
Building Supply Centre

RADIAL SAW
Model GW-1 "As is — Where is". Motor overhauled recently. Price $199.00 or best offer.

DROP SIDING SPECIAL
1x8 — 8' long — 88c ea.

KAYAK KITS
8' long — complete with paddle $19.95

DISSTON HAND SAW
Model K-1 — Townsman. Sugg List $5.38. Our price $4.88.

BLACK AND DECKER
7¼" blade. Twin pack special, $3.96.

Vanity taps — 4" centre set $11.49. White oval vanity sink $17.77.

EXTENSION CORD
25' — 3 wire — Reg. $4.99 — Sale $3.77.

OPEN MONDAY THRU SAT. 7:30-5:30-386-3211
400 Gorge Rd. E.
STEWART & HUDSON

WESTINGHOUSE REFRIGERator, runs good, $25; two end tables, $6; old treadle sewing machine, drop head, offers.; desk, 4-drawers (40"x20") $10; budgie and modern cage, $8; Richmond arts gold frame, 16"x47" mirror with adjustable shelf, $25. Phone 385-8365.

ADMIRAL COMBINATION TV-Radio-Phono, all working, $125; Noresco 1214 consolette stereo and speakers and Sony TC 440 reel to reel tape recorder and mikes, $650 or nearest offer. 1957 Metropolitan convertible, tested July, $150, offers. 386-9580.

BOX SPRING AND MATTRESS, size 4'6" good, $75; Portable sewing machine, Ford deluxe, good condition, $50; Black and white GE TV, good condition; beautiful cabinet, $50; Hammock-bed to Volkswagen camper van, as new, $15. 382-5748.

MOVING — HOUSEHOLD FURNIture for sale. Rug, Sklar 3-Pce. sectional chesterfield, kitchen table, bathroom shelf fixture, desk, chair, table, filing cabinet, boy's hockey Equip., patio set. Phone 477-8332.

MOFFAT 30" RANGE, $50. Spring horse, $10; two gerbil cages; girls slippers and runners, size 11; girls ice skates, sizes 7 and 11; boys ice skates, size 8. 477-6053.

DARK BLUE WOOL WILTON rug, 9x12, $95; Light blue wool India rug, 8x10, $45; 1947 set of Book of Knowledge, $5; violin and bow, $5. 477-2609.

ELECTRIC FIREPLACE, $55; flight bag, $15; camera equipment, $25; chesterfield suite, $15; small sofa, $20; table and housewares. 385-1898.

QUEEN SIZE BOX SPRING AND mattress, $35. Apartment size table and 2 chairs, $30. Oval antique table, $15. Love seat, $75. 478-7903.

VIKING 30" ELECTRIC STOVE, good condtion; Sony TC200 stereo tape recorder; new Actron cassette recorder. Phone evenings, 479-5747.

LARGE AND SMALL FRIGIdaire; old Singer sewing machine; miscellaneous horse harness; heavy block and tackle, logging blocks, etc. 385-2224.

2-KITCHEN CABINETS AND doors, sink counter and cabinets and drawers. Any reasonable offer. V. J. Madden, 598-1426.

EXHAUST FAN, HEAVY DUTY skil saw, power cultivator, small tools, small wire dog cage, electric heater. 4296 Tyndall Avenue.

ENGLISH SUFFOLK COLT, self-propelled reel mower, $55. Rotary mower and catcher, $15. 477-5077.

LONG SATIN WEDDING DRESS, veil and headpiece, Size 10. $35. Long light green bridesmaid dress. Size 10. $10. 652-3596.

TWIN CARRIAGE-STROLLER, $48. 3 cuddle seats, $1 each. Deluxe toidy seat, $3. 478-5746.

MOVING—COMPLETE HOUSEhold furnishings for sale. Excellent condition. 592-6556 or 385-3109.

KENMORE SPIN DRY WASHER, 1 year old. Harvest gold. Excellent condition. 478-6385.

THREE LOADS OF WOOD, DRY lumber 1x3, 1x4, full load, cost $30. Swing set, 1 year old, $25. 479-7664.

KHAKI UNIFORM, CAP AND Sam Brown belt; tailor made, size 40. Offers. R. Griffin, 382-8436.

COPPERTONE COLDSPOT 19 CU. ft. chest freezer, like new. $150. 386-7039 after 6.

18" ELECTRIC ROTARY LAWNmower, $40. Phone 383-8678 after 6 p.m.

WESTINGHOUSE FREEZER, 15 cu. ft., excellent working condition, $100. 477-8496.

DEMO SALE AT 948 ESQUIMALT Road. Doors, windows, plumbing, oak clogs, miscellaneous, etc.

LEADED DOORS; RUGS; CHESterfield and chair; venetian blinds; white enameled top table. 384-8275.

BILLIARD TABLE, 6X12 SLATE bed, including balls, cues, etc. $1200. 477-2022.

HEAVY GAUGE 100 GALLON galvanized water tank. Good condition. $40. 386-1690.

BASEMENT SALE. APPLIANCES, furniture, boat and bikes. 1258 West Burnside.

SINGER SEWING MACHINE 401, table model, in good condition. 598-4488 after 4 p.m.

2 PIECE CHESTERFIELD, drapes, scatter rugs, cushion. 382-6698 after 4 p.m.

OUTDOOR INCINERATOR BARrels, ready to use, $4.50. Free delivery. 383-1328.

23 WORLD WAR 1 POST CARDS, offers. 388-6149.

9X12 CARPET, LIGHT BLUE, $35. 592-3715.

COAL, WOODSTOVE AND WOOD. 384-3260.

REEL TYPE LAWNMOWER, good condition, $45. 656-1613.

103 MISCELLANEOUS WANTED

WANTED: NON WORKING older clocks. Small Duncan-Phyfe table. 385-5126.

Cash for furniture, tools, guns etc.
FAMILY TRADING
731 Goldstream 478-5631

CRAIGFLOWER FURNITURE
Cash for furniture and appliances. 382-7506 or 386-2397.

CASH FOR REASONABLY priced furniture. Phone 388-9249 after 6 p.m., please.

WANTED: LITTLE GIRLS table and chairs set, good condition. 479-4416.

NON-WORKING COMPLETE TVS wanted, will haul away free, 386-0710.

WANTED: MAHOGANY SECRETary desk. Antique mahobany sideboard. Private. 598-1014.

WANT NEWER REEL GAS power mower with catcher. 479-1479.

WANTED WALNUT DINING furniture, bookcase, arm chair. 477-4561.

REEL POWER MOWER, WOODen fern stand, 8' extension ladder, provincial chesterfield. 598-4003.

WANTED, SWING SET WITH slide. Reasonably priced. 382-1553.

SPRING TIMES FOR CLIFFORD rototiller. 479-6286.

2 MAN NYLON TENT IN GOOD condition. 384-8268.

FRIDGES, FREEZERS BOUGHT. 384-7813 All-Temp.

OLD SILK TASSEL LAMPS AND coat tree. 598-5537.

WANTED — SINGLE DRUM winch with brake. 642-3879.

WANTED: GRANDFATHER clock in working order. 385-7474.

WANTED — SOFT TOP TENT trailer, $100 or less, 386-9570.

WANTED: PAIR OF HOCKEY goalie gloves. 642-5652.

103 MISCELLANEOUS WANTED

THE SALVATION ARMY
Needs your re-useable clothing, furniture and household goods. "Help us to help others." Family Thrift Stores, Victoria, Sidney and Langford. For pickup 386-3295.

MONEY IN A HURRY
CASH LOANS on tools, guns, musical instruments, cameras and sporting goods. We BUY also WEAPONS, INSTRUMENTS, etc., for READY CASH.
BILL SCOTT'S
UNIVERSAL PAWNBROKING AND AUCTION CENTRE
584 JOHNSON 383-9513
Formerly BJ Trading, 617 Johnson

TOP PRICES PAID FOR OAK and Mahogany Furniture.
HUB FURNITURE
713 Johnson 384-6425

SIDNEY BARGAIN HOUSE
We pay top prices for goods of all descriptions, from a handful to a house full. Furniture, tools, appliances, glassware, dishes, etc. Our specialty is antiques. 2373 Beacon Ave., Sidney, 656-3621.

WANTED: GARDENING FORKS MADE IN ENGLAND, EITHER NEW OR USED. WILL PAY TOP DOLLAR FOR GOOD FORKS. PHONE 576-2276 BETWEEN 8 A.M. AND 3 P.M. I WILL COLLECT FORKS AND PAY FOR PHONE CALL.

KILSHAW'S AUCTIONEERS
Buy — Sell — Appraise
1115 Fort 384-6441

LUNDS AUCTIONEERS
APPRAISE AND BUY FOR CASH
926 Fort 386-3308

WE PAY CASH
For good tools, cameras, instruments, luggage, antiques, etc. ISLAND TRADING, 1717 Gov't. 384-5354

ANY OLD JEWELLERY, RINGS, gold, jade, pocket watches, gold and silver chains, etc. Bygone's, 1034 Fort, 383-8025.

VICTORIA SOUND CENTRE
Wanted used rock albums. Top prices paid.
1315 Government St. 385-4842

ANY OLD DOLLS: SHIRLEY Temple, Dionne quintuplets, Cupies, Patsie, Scotties, Bisques. Phone 383-0350.

CLEAN SCRAP LEAD. NO BATteries. Pay 12c lb. Pallister, at Government Wharf, Sooke, open weekends.

GLASS CANNING JAR LIDS, wide mouth, wicker baby buggy, stuffed dolls and animal patterns. Box 62 Cobble Hill 743-2274.

WANTED: GIRLS MUSTANG type bike, rollaway cot, wide velvet drapes, stool (kitchen or bar) long coffee table. 479-6524.

1000-1500 WATT LIGHTING plant; controls 1972 9.6 h.p. Viking Chrysler; 750x16 truck tires. 592-4330.

THE GOOD SHEPHERD Shelter at Mill Bay will be grateful for old newspapers.

WANTED, ROTARY LAWN mower, in good working order. Must be reasonable. 385-0863.

WANTED: FURNITURE, ESPEcially oak. Brass, china, etc. cash. 384-2225.

WE BUY FURNITURE, HOUSEhold goods, pictures, tools, etc, Best cash prices. 386-0462 anytime.

GOOD BOOKS ALWAYS BOUGHT
HAUNTED BOOKSHOP
845 Fort 382-1427

SPOT CASH
For good furniture-appliances
ROYAL FURNITURE 388-9021

WANTED: OLD SMALL CASH register. 382-1382 or 658-8125.

WANTED: TENT TRAILER. Phone 479-1495.

109 MISCELLANEOUS TO RENT

SAWYER SEWING CENTRES
RENT TO OWN
NEW SEWING MACHINES
Domestic and Industrial
840 Fort St. 388-6228

115 SWAPS

COLLECTORS HAMS HOBBIEST Send self-addressed, stamped envelope for surplus lists to G. F. (Doc) Dochtermann R.R. No. 2, Duncan, B.C.

4.2 ACRES IN SOOKE AREA. Trade for House, Revenue or what have you. Call IRENE DALZIEL 384-8692 or 388-6231 Island Pacific Realty.

HAVE WURLITZER ELECtronic organ, valued $2,250. Swap for camper (import size) and cash or sell. 383-5538 after 5 p.m.

19' BOAT AND TRAILER, VALUE $800, trade for travel trailer of equal value, 12'-14'. 385-6886.

AS NEW 21" BLACK, WHITE Viking Electrohome, swap for Datsun canopy or sell 479-3728 after 5.

STUCCO, PLASTER, IMITATION brick or stone for carpet laying. 478-8186.

117 ANTIQUES

COWICHAN BAY TRADING
Oak dining room suite, sideboards, love seats, china cabinets, tables, desks, dressers, china, used furniture and misc. Come and browse. Open 12-5 Fridays, Saturdays, Sundays only. Cowichan Bay Road, Cowichan Bay 748-8670.

BEAUTIFUL ANTIQUE CARVED bedroom suite, $1500. Oriental carved settee chest, $850. 9-piece Spanish wrought iron dining room set, $1000. Mid Victorian love seat, $100. Antique carved rolled desk, 8 ft. tall, $500. 9-12 mornings. 3580 Cedar Hill Rd.

KILSHAW'S
Buy for Cash
Appraise for all purposes
1115 Fort 384-6441

CANADIAN BOOK AUCTION SALE
over 500 Books. Thursday, April 12, 1973, in two Sessions 2 p.m. and 7 p.m. Peter's Auction Sales, 324 Young Street, Winnipeg, Manitoba. Catalogue $1.50 Postpaid

LUNDS AUCTIONEERS
Periodic Antique Sales
Phone for Appraisals
386-3308 926 Fort St.

54" BRASS BED, ANTIQUE kitchen cupboard with roll top compartment, porcelain pull-out tray, beautifully refinished, $200 each or closest offer. Also hanging lamp. 743-2619.

Antique phonographs and parts: free catalogue. Daniel Lee Bohline Antique Phonographs, Box 44, Drumheller, Alberta TOJ OYO.

4 FT. ROUND OAK TABLE WITH 5 square legs and 5 leafs. excellent condition, $150. Maple Bay, 748-8279.

ANTIQUES, SUCH AS INSULAtors, radios and more interesting items. 1895 John Rd.

18TH CENTRUY FALL-FRONT mahogany bureau, superb condition. $1,000. 366-8004.

CHINA REPAIR
Antique porcelain, fine china restored. 388-5834.

WE BUY ANTIQUE FURNITURE Waller Antiques 828 Fort, 388-6116.

CASH FOR ANTIQUES AND OLD things. Bygones, 1034 Fort. 383-8025

120 GARDEN SUPPLIES

Fertilizer

WHY PAY? CHICKEN MANURE, no charge. Loading machinery available by phone appointment. Oaks Poultry Farm, 880 Downey Road, Sidney, 656-2485.

MUSHROOM COMPOST, NUTRItious, weed free, odorless, $5 a yard delivered. Jacobsen's Mushroom Farm. 652-2388.

AGED HORSE MANURE, $1 PER bag. Minimum 5 delivered. 652-3558.

COW MANURE
Excellent for gardens. Will load. 743-2887 Mill Bay.

SHEEP MANURE 50 CENTS PER bag—871 Beckwith Avenue. Weekends only.

SIDNEY DUCK FARM, 656-4412 Duck manure, 60c bag, delivered.

CHICKEN MANURE
Phone 478-1876.

OLD COW MANURE, BAG, 80C delivered 95c, over 6. 479-5426.

120 GARDEN SUPPLIES

Fertilizer

AGED CHICKEN MANURE $5 for ½ ton load. You haul. 479-6206.

Plowing, Rotovating and Cultivating

JACKS TRACTOR SERVICE
Plow, rotovate, level, post holes, grass, brush and Blackberries rotary cut. Hay cut. Raked and Baled. 479-1586.

GORDONS TRACTOR SERVICE
Rotovate, level, cultivate, plow, disc, post holes, loading and hauling, custom haying. Free estimates. 652-2759.

HAROLD'S ROTOVATING
Post holes loading, hauling also powerful hand machine. 479-1337 or 384-9205.

COOPER TRACTOR SERVICE
20 years serving Victoria. Complete service in gardens and yards. 382-9316.

CUSTOM ROTOTILLING
Power machine. Free estimates. References. Evenings 478-3201.

LOW COST ROTOVATING
and plowing. Large or small. Just call 479-4513 or 656-3590.

CUSTOM ROTOVATING
No job too small (2" wide) phone after 6 p.m. 652-1027.

G.S. TILLING
Powerful roto-filler, access through small gates. 386-1018, or 478-4606.

DON'S TRACTOR SERVICE
Rotovate, plow, grass cutting, Loading and hauling. 477-3913

TOM YELLAND, TILLING, POWerful machine, thru small gates. 652-1761.

C. STARCK, ROTOVATING, brush and grass cut, post holes, etc., loading and hauling. 479-3157.

POWERFUL ROTOTILLERS. BIG, small jobs, estimates. 385-1136, 388-9544.

PLOWING, ROTOVATING, CULtivating, levelling and post holes. 478-4457.

STEAD TRACTOR SERVICE. ROtovating, post holes, cultivating and grass cutting. 479-6331.

ED'S TRACTOR SERVICE. ROTOtilling, levelling, loader, post holes. 479-2204.

CENTRAL SAANICH TRACTOR SERVICE LTD. 652-3306.

ROTOVATING, BIG AND SMALL jobs. Phone 479-6969.

Seeds, Bulbs, Plants Trees, Shrubs

WHEATCROFT ENGLISH ROSES
a bundle of three $5.95 at
BUCKERFIELD'S
506 Pandora 384-7181

WILLOWDALE FARM
Fruit trees, shrubs, rhododendrums, heather. 6447 West Saanich. 652-2863.

CLEARANCE SALE OF NURsery stock. 2,000 shrubs and trees. 944 Walema Ave. Cordova Bay (near school).

CLEARANCE OF SHRUBS. SUNday only. Parkside Crescent. 479-6174.

RHODODENDRONS 3'-5', Spruce, Junipers, Golden Biotas, Evergreens, Azallas. 384-5044.

STRAWBERRY PLANTS (HOOD, good new variety). Also manure. 6476 Oldfield.

PRIZE PANSY PLANTS, BEAUtiful color, all flowering 12c each or 8 for $1. 384-1239.

BRITISH SOVEREIGN STRAWberry plants for sale. 652-1882.

Top Soil, Rocks and Fill

FREE CLEAN FILL WANTED
Trio Ready-Mix at 773 Cordova Bay Road will accept free "Excavated" fill between 7 a.m. and 4 p.m. Monday through Saturday, 658-5235.

SCREENED TOPSOIL WITH MAnure and sand added. $8 per yard delivered. Minimum 6 yds. Garden sand $3 per yd. Phone 385-2333 or 385-5642.

TOP SOIL
Dark brown sandy loam, fertilizer rototilled in. Minimum order 6 yards. 592-1331, 477-4142.

SCREENED TOP SOIL WITH MAnure, 7 yards $35. Guaranteed 100% clean. 478-3322.

PEAT MOSS, BEST TOP SOIL, 6 yards $25 delivered. Call mornings or after 7 p.m. 383-9927.

CLEAN FILL, SAND, GRAVEL and used bricks, O.K. Trucking Co. Ltd. 386-3414.

BLACK TOP SOIL, FILL, GRAVel supplies. 658-8957 or 479-1582.

BLACK LOAM, 7 YARDS, $35. Bag $1.50. 385-4356.

PEAT SOIL, $2.50 PER YARD, pickup only, 598-5701.

125 PETS AND SUPPLIES

GREATER VICTORIA DOG OBEdience Training Club. Phone 592-7310.

FREE TO GOOD ADULT HOME, neutered male grey Persian, 3 years old. 384-5928.

FREE 8-MONTH OLD HONEY coloured Dachshund terrior pup. 384-2974.

LOVEABLE SILVER MINIATURE poodle, 3 months old. Female. 383-6589.

SIAMESE KITTENS AND ADULT cat for sale. Also tabby kittens for adoption. 592-9111.

2 SIAMESE SEALPOINT KITtens, 7 weeks old. $15 each. 478-5149.

VEEJAYS HAS ONE DELIGHTful registered male, Apricot poodle for sale. 10 weeks. 478-5445.

FREE TO GOOD HOME, 2 MALE, 1 female, Lab-Husky pups, 8 weeks old. 478-7592.

BLACK MALE MINIATURE POOdle. 8 weeks old. $75 call after 5. 382-4719.

2 ST. BERNARD PUPPIES, male and female, from good breeding. Sooke. 642-3322.

WHITE MALE TOY POODLE, 3 months old. Shots, registered. 382-0073.

GERMAN SHEPHERD PUPS. Sired by Dauphinheim's Axel. 656-5425.

QUALITY MALE SILVER MINIAture poodles, 3 months. Had shots. 656-4195.

SILVER, MINIATURE, FEMALE poodle puppy, champion stock, registered, shots. 652-2488.

FOR SALE, SIX MONTH OLD registered female St. Bernard. For full information, phone 658-5924.

5-MONTH-OLD FEMALE PUPPY, beautiful, intelligent, good with children. 383-4392, after 5.

PUREBRED GERMAN SHEPherd pups, shots, no papers. Cash only. 652-2246.

11-WEEK-OLD, BLACK, SAmoyed, had shots. No. 11-723 Field St.

REGISTERED LIVER AND white English Springer at stud. 658-5630.

PUPPIES: REGISTERED: PUGS and Japanese Spaniels. Visitors Welcome. Cobble Hill 743-2701.

SAMOYED PUPPIES
Registered, 6 weeks, sales, $125. Females, $90. Terms. 479-6524.

PEKINGESE. ALSO TOY PET Stock Bull Dog puppies. Cobble Hill, 743-2701.

SIAMESE KITTENS, BEAUTIFUL eyes, Seal, Frost, Chocolate. Pet prices. 384-3082.

SPCA CAUTION — IT IS MUCH better to buy puppies and kittens after they reach 8-weeks of age.

KITTENS, 7 WEEKS, CUTE, CAPtivating, cost free. 477-2953.

TWO REGISTERED MALE silver poodles $65 each, 743-2493.

LAB-HUSKY CROSS PUPS, $5 each. 383-5410.

SIAMESE KITTENS FOR SALE, $15 each. 8 weeks old. 478-6320.

5 CHIHUAHUAS, $45 UP. 4814 William Head Rd. 478-4004.

30 GALLON AQUARIUM, CANopy, pump, filter, etc. $35. 658-8706.

CUTE AND CUDDLY COCKER spaniel cross puppies. $10. 386-9137.

4 GOLDEN LAB FEMALES, 10 weeks old, $10 each. 478-2687.

NICE PUPPIES FREE, TO country home. 479-5908.

BORDER COLLIE AND SPANIEL cross pups, 6 weeks old. 656-4359.

MALTESE PUPPIES, 2 MALES, 1 female. 479-6384.

3 MALE, 1 FEMALE PUPPIES, $10 and $5. 3103 Metchosin Road.

TINY BLACK MALE TOY POOdle. $75. 479-1285.

PUG-SPAYED, 1½ YEARS OLD. $75. 656-4866.

125 PETS AND SUPPLIES

SIAMESE KITTENS
3 frostpoint males, one blueprint female, 9 weeks old, papers available if desired, father is best of breed, opposite sex in recent cat show. Phone 478-4179 or 656-5414 between 8-10 a.m.

REG. SILVER MINIATURE POOdle pups, 6 weeks, British and Canadian pedigree. Pender Island, 629-3486 Saturday till Tuesday, 874-1927 weekdays.

SHOW, HUNT OR TRAIL
German Shorthaired pups, $150, by best in Show Winner (Seattle). Vizsla pups $200 by young Group Winner (California). 598-2227.

SHANDYBO KENNELS
Small miniature house reared apricot poodle puppies, 3 very nice females and super male. Mrs. Rodger, 112-743-9301.

MAYDON KENNELS
Registered poodle puppies. $100. terms, $25 monthly. Stud services. 743-2493 Cobble Hill.

MOVING, 6 MONTHS FEMALE pup with shots, house trained, free to good home, 385-7296 between 5 and 7 p.m.

VERY TINY FEMALE TOY silver poodle, has shots, 2½ months old. Adult home only. $115. 384-6870.

WEST HIGHLAND WHITE TERrier, female, 5 months, registered AKC, had all shots, information, 479-5206.

30-GALLON ALL GLASS aquarium with fluorescent light, heater and biozonic filter. $60. 592-6029.

PUREBRED GERMAN SHEPherd pups, no papers. Call 385-1773 or see at 3850 Saanich Rd. anytime.

TWO MALE ST. BERNARD PUPpies left from beautiful litter, well bred. Parents of excellent temperment, $125. Cobble Hill, 743-9423.

QUALITY REG. WHITE POODLE pups. 10 weeks and 5 months. Shots and tatooed. Nanaimo, 754-5848.

3 SPRINGER PUPS, 10 WEEKS old, liver and white, father purebred. $30 each. 479-4006 days, 479-3239 eves.

FOR STUD—MALE SOCTCH COLlie, registered. Also would like to buy female Scotch collie up to 10 months old. 382-1104.

DOGS BOARDED — AL-AN KENnels Reg'd. Second best only to the dog's own home. A. V. Andersen, Munn Road. 479-5510.

AFGHAN PUPPIES
Brindles and solid colours.
385-9696 or 383-5407

127 CHICKS, POULTRY, HATCHING EGGS, SUPPLIES

1 PEN LAYING KHAKI CAMPbell duck, double wire laying cages for 24 birds, rabbit cages. 385-2224.

PULLETS, 7 WEEKS, $1.50. 9 weeks, $2. 477-9241.

FOR SALE: 3 WHITE PEKING ducks, laying hens. 385-6685.

BIG BEAUTIFUL WHITE ROOSter. 10 months old. $3. 479-2572.

128 LIVESTOCK SUPPLIES AND EVENTS

REGISTERED ANGLO-ARAB gelding, dark brown, 6 years, 15 hands, by Tre-Jur. Jumps well, has been shown — Good in stall and traffic, etc. — Sound. Registered half Arab mare, 15 hands, gray, by Razda. Good all round pony club horse. Has won in dressage, contained training and jumping classes — Sound. Palamino gelding, 5 years, good mover, quiet in every way — Good horse for pony clubber, jumps very well. Registered Welsh Arab colt, 3 years, lunged but not ridden yet. Registered Welsh Arab mare, 6 years, in foal to Arabian Sir Drift. All above are for sale at reasonable prices to approved homes only. Phone Miss Burr 746-4185, after 6 p.m.

SOUND, MANNERED, ATTRACtive Welsh Arab yearling filly. Well-handled by children. Ideal to familiarize child this year, start saddle next. Also mature ¾ Arabian gelding, shown under English pleasure and hunter classes. 746-4666.

UNITED HORSE EXHIBITORS Assn. 1st Annual Meeting, April 9th at 8 p.m. Henderson Park Pavilion (next to the Victoria Riding Academy). Refreshments and a most interesting meeting are a promise All horse show enthusiasts are welcome.

REGISTERED HALF ARAB Gelding, 1 year old. Son of Champion, Kelvin Image, has very good disposition. Also 7-8 year old mare, excellent child's pony. English or Western. Ph. 112-743-2370, or drive along Cherry Pt. Road — L. Sheepwash.

CHIEF SMOKE CLOUD $558 thanks all of you who have inquired about breeding this year. He will accept bookings now for '74 to a few approved mares. Boarded horses. Weeping Willow Appaloosas. 478-7205.

"AT STUD"
AAA Quarter Horse Whiz Rocket — proven speed, performance Sire: Yoo Doo Rocket, Rocket Bar Dam: Modoc Princess, Triple Chick.
$200
J. Henson 479-6761

HORSES!
¾ Arabian gray mare, 15½ hands. Excellent conformation. In foal to champion "Kelvin Image". Due May 20th 746-4090, Duncan after 4 p.m.

⅞ ARABIAN, 4 YEAR OLD gelding. Grey 16.1 hands. Registered. Trained under saddle and driving. Excellent conformation. 746-4090m Duncan after 4 p.m.

MAINLAND TACK AND FEED
5481 Hamsterley Rd., Elk Lake
Victoria, B.C. 658-5207
Hay, Straw, Feed, Tack.

WANTED; PLACE TO BOARD and or pasture horse. Near Esquimalt Lagoon, Metchosin area. Phone 478-4232 after 6.

5-YEAR-OLD PINTO MARE, well mannered, 15 hands. $365 firm. 386-9240, 11-1 p.m. and 5-7 p.m.

MUST HAVE EXCELLENT home, 15.2 hands, registered thoroughbred mare. Lovely horse for experienced riders. 743-2318.

SHOWY 16-HAND THOROUGHbred mare, 5 years. Well started and ready to show. 652-2876 or 652-1992.

15" WESTERN SADDLE NEVER used, $175 or trade for good Angus or Hereford feeder. 746-7017 Duncan.

SHETLAND PONY FOR SALE, very gentle, 3 years old, bridle and saddle. $185. 479-1274.

HORSEBACK RIDING, $3 HOUR. Happy Trails Ranch, Metchosin. 4244 Happy Valley Rd. 478-5730

7 POLLED HEREFORD COWS and calves for sale, 246-9310, Chemainus.

NEARLY NEW WESTERN SADdle. $175 or best offer. 4244 Metchosin Rd.

BOX STALLS AND PASTURE for quiet horse, close in, $35 a month. Phone 658-8183.

PINTO GELDING, 15 HANDS, ideal for a learner or children. $250. 479-5168.

HAY, SILAGE, COW MANURE at $20 a load. No Sunday calls. 652-1743 or 652-2026.

GENTLE CHESTNUT GELDING, 14.2 hands, excellent for beginner. Rides English or Western. 652-2781.

VERY SHOWY REGISTERED half-Arab bay mare, trained English and Western. $500. 478-5277.

BLACK GELDING, 14-YEARSold. 15.2 hands. $100. 653-4482 (Fulford).

KENATA PONY PAPERS. Also standard bred, can be ridden or driven. 477-4191.

REGISTERED ¾-ARAB, 2-years-old. 477-3088 evenings.

2-TON HAY, $1 A BALE. 642-3428

4-YEAR-OLD, ½-QUARTER horse, $350. Phone 478-7808.

RIDING JACKET AND JODPURS, size 12, $25. 477-5667.

LOST LAKE FARM
Local hay for sale. 479-3841

3-YEAR HEREFORD COW. BEST offer. 478-5477 after 5 p.m.

STRAW FOR SALE. $1.10 A bale. 478-1876.

SINGLE HORSE TRAILER, tested, 1973 licence. 479-5236.

WANTED: CEDAR POSTS, 6'. 592-1124.

MUST SELL WESTERN SADDLE, $90. Call after 6 p.m. 477-4303.

4 STEERS AND 1 HEIFER. ALL 10 months old. 479-7298.

BLACK HORNED YEARLING ram. 656-2227.

130 HEAVY EQUIPMENT AND MACHINERY

HIGHWAY LOGGER
Late 69 Kenworth W923, 8V-71 Detroit diesel, Jacobs brake, 13-speed, road ranger transmission. SHR single reduction rearends, Hendrickson rubber block suspension, 6-ft. stakes. 1969, 20-ton Columbia trailer, Walking beams, boom stick extension reach, 6-ft. stakes. Maybe purchased working on steady contract $24,500. Owner has other interests. George Johnson 746-5379.

14" CONTRACTORS' RADIAL arm saw, $295; 12" DeWalt radial arm saw, $175; 300 amp. Lincoln portable welder, $849; 300 amp. Hobart portable welder, $749; 300 amp. Lincoln welding generator (no engine) $329; 20kw power plant (gas), $849; 3-h.p. shop compressor, $495. Hunt's Electrical and Machinery, 2925 Tillicum, 382-7741.

FIFTH WHEEL SINGLE AXLE trailer, vacuum brakes, 900x20 tires, 18 ft. long, $550. Duncan 746-7804.

TWIN RAM HOIST FOR 1-TON. $195. Trucktown on Bay St. 386-1711.

PORTABLE SAWMILL AIR, DIESEL. Sell or trade for D7, 3 phase generator or ? 112—743-2830.

WANTED: COMPRESSOR, ELECtric 40-60 c. f.m.

150 CARS FOR SALE

CORNELL

WE'RE

DOMESTICS

1972 IMPALA
4-door hardtop V8, automatic transmission, power steering, power brakes, radio. Low miles.

1972 NOVA
4-door sedan, 6, automatic transmission, power steering, radio.

1972 PLYMOUTH DUSTER 340
4-speed. Special tires and wheels.

1972 CHEVELLE
4-door, V-8 automatic, power steering, brakes and radio.

1972 CHEV. TOWNSMAN
V-8 automatic, power steering, brakes, radio, power windows.

1972 CHEVELLE SUPER SPORT
V-8, 4-speed, power steering, brakes and radio.

1971 PONTIAC
LE MANS 4-door hardtop, V-8, automatic, power steering, power, brakes, radio and vinyl roof.

1971 CADILLAC
Coupe de Ville
V-8, automatic, power steering, brakes, air conditioning and vinyl roof.

1971 PONTIAC T37
2-door hardtop. Economy "6", automatic, power steering, radio.

1970 HORNET
4-door sedan, 6, standard, and radio.

1970 IMPALA
2-door hardtop, V-8 automatic, power steering, power brakes and radio.

1970 OLDS F85
2-door, V-8, automatic, power steering, power brakes, radio and vinyl roof.

1969 DODGE
MONACO, 2-door hardtop, 318 V-8, automatic, power steering, power brakes, radio and vinyl roof.

1969 PONTIAC
LAURENTIAN, 2-door, V-8, automatic, power steering, brakes, radio and vinyl roof.

1969 PONTIAC ESTATE WAGON
9-passenger station wagon, V-8, automatic, power steering, brakes, radio and roof rack.

OFFERS??

CORNELL

PICK

Art Boyer
Pat Murphy
Geo. Brewster
Tom Matthews

CHEV - OLDS
3050 DOUGLAS
(OPP. MAYFAIR)
385-5777 'til 9 p.m.

150 CARS FOR SALE

CORNELL

CLEARING

NEW CAR AND TRUCK SALES ARE THE BEST EVER

CORNELL

DOMESTICS

1969 BEAUMONT
2-door hardtop, V-8, automatic, power steering, power brakes and radio.

1969 DODGE
CORONET 2-door hardtop, V-8, automatic, power steering, power brakes, radio and vinyl roof.

1969 CORVETTE
Convertible
A rare one!

1968 GALAXIE 500
2-door hardtop, 351, V-8 automatic, power steering, brakes, and radio.

1968 IMPALA CUSTOM
2-door hardtop, 327 V-8, automatic, power steering, brakes and radio.

1968 CAMARO S.S.
327, V-8, automatic, power steering, brakes, radio, console and gauges.

1967 PONTIAC PARISIENNE
4-door hardtop, V-8, automatic, power steering, power brakes and radio.

1967 FORD COUNTRY SEDAN
Station wagon, V-8, automatic, power steering, power brakes and radio.

1967 CHRYSLER
4-door hardtop, V-8, automatic, power steering, power brakes and radio.

1967 CAPRI
Hardtop, V-8, automatic, power steering, power brakes and radio.

1966 CHEVROLET
Station wagon, 283, V-8, automatic, and radio.

1965 SKYLARK
2-door hardtop, V-8, automatic, power steering, power brakes and radio.

1965 METEOR
4-door hardtop, V-8, automatic, power steering, brakes and radio.

1965 RAMBLER 660
4-door sedan, 6-cylinder, aufomatic and radio.

1964 COMET
4-door sedan, 6-cylinder, automatic, and radio.

OFFERS??

CORNELL

YOUR

Steve Leggett
Jack Thomas
Herb Hill
Grant Ballard

CHEV - OLDS
3050 DOUGLAS
(OPP. MAYFAIR)
385-5777 'til 9 p.m.

150 CARS FOR SALE

CORNELL

THE

WE MUST MAKE ROOM FOR TRADE-INS!

CORNELL

VEGAS & IMPORTS

1972 TOYOTA COROLLA
4-cylinder, 4-speed, 4-door sedan with radio.

1972 MAZDA R100
Rotary engine, 4-speed and radio.

1972 VEGA
2-door, 4-cylinder automatic and radio.

1972 VEGA
2-door, 4-cylinder, 4-speed with radio.

1970 VIVA
4-door sedan, 4-speed and radio.

1970 TOYOTA CROWN
4-door sedan, 4-speed with radio.

1970 TOYOTA SPRINTER
4-cylinder, 4-speed and radio.

1969 V.W. FASTBACK
4-speed, radio

1969 DATSUN
4-door sedan, 4-cylinder, 4-speed with radio.

1968 CORTINA
4-door station wagon, 4-speed and radio.

1968 CORTINA GT
4-door sedan, 4-cylinder, 4-speed and radio.

1967 TOYOTA CORONA
4-door sedan. Real sharp.

1967 DATSUN
4-door sedan, 4-cylinder, 4-speed and radio.

1963 AUSTIN A 60
Sedan. Good reliable transportation.

OFFERS??

CORNELL

FAVOURITE

Jim Coffey
Lou Salon
Harvey Steen
Bill Newcombe

CHEV - OLDS
3050 DOUGLAS
(OPP. MAYFAIR)
385-5777 'til 9 p.m.

150 CARS FOR SALE

CORNELL

DECKS!

CORNELL

THE WINNERS!
Brand New
1973
CHEVY VEGA
MOTOR TREND'S economy car of the year. Built in Canada for Canadians.
FROM ONLY
$2571

NORTH AMERICA'S NUMBER 1 SELLING COMPACT
1973
CHEVY NOVA
A survey by Independent car mechanics rate NOVA as North America's most trouble free car.
FROM ONLY
$3099

COMPANY OWNED CARS

Stock Number 8
1973 IMPALA
Coupe, V-8, automatic transmission, power steering, power brakes, radio, etc.
NEW $5426
NOW $4583
SAVE! $ 843

Stock Number 343
1973 CHEVELLE
MALIBU COUPE
V-8, power steering, power brakes, radio, etc., etc.
NEW $5058
NOW $4492
SAVE! $ 566

Stock Number 46
1973 OLDS CUTLASS "S"
2-door hardtop, V-8, automatic transmission, power steering, power brakes, radio etc.
NEW $5044
NOW $4450
SAVE! $ 594

Stock Number 290
1973 CHEVY VEGA
Big "4", automatic transmission, radio, mouldings.
NEW $3191
NOW $2947
SAVE! $ 244

Stock Number 2
1973 CHEVY NOVA
4-door sedan, automatic transmission, power steering, radio, two-tone, mouldings etc.
NEW $3736
NOW $3387
SAVE! $ 349

CORNELL

SALESMAN

Ed Mackenzie
Herb Wilson
Wally Robertson
Ken Sherman
Dennis Gillespie

CHEV - OLDS
3050 DOUGLAS
(OPP. MAYFAIR)
385-5777 'til 9 p.m.

150 CARS FOR SALE

GEM Motor Sales
385-4311

71 FORD CUSTOM 500 SEDAN, WITH AIR $2795
71 METEOR RIDEAU 4-DOOR SEDAN, CLEAROUT $2495
70 PLYMOUTH FURY 4-DOOR SEDAN, REDUCED $1995
69 VW STATION WAGON, LOW MILES, AUTOMATIC $2095
69 DODGE MONACO 2-DOOR HARDTOP, COMPARE $1995
69 FALCON 2-DOOR SEDAN, 6-CYL. AUTOMATIC $1595
69 VIVA, LOW MILEAGE $995
68 BUICK LE SABRE 4-DOOR HARDTOP, A BEAUTY $2495
68 RAMBLER AMERICAN 2-DOOR SEDAN, NOW $1095
68 PLYMOUTH SEDAN $1495
67 AMBASSADOR SEDAN $1395
67 FORD CUSTOM SEDAN $1295
67 CHEV BEL AIR SEDAN $1295
66 FALCON 4-DOOR SEDAN, 6-CYL. STANDARD $795
66 CHEV 2-DOOR SEDAN, 6-CYL. STANDARD $850
66 METEOR RIDEAU 4-DOOR SEDAN, CLEAROUT $795
66 FORD CUSTOM 2-DOOR $1095
65 CHEV CONVERTIBLE SS $1095
65 VALIANT SEDAN SLANT 6, AUTO., VERY CLEAN $995
63 FORD GALAXIE SEDAN $499
65 DODGE 4-DOOR SEDAN $499
64 FORD GALAXIE SEDAN $299
63 PONTIAC STN. WAGON $299
63 PONTIAC SEDAN $125
60 CHEV SEDAN $175
59 AUSTIN A40 SEDAN $125

"TRUCKS"

71 DODGE ½-TON V-8 $2495
71 MAZDA PICKUP $1775
70 GMC ½-TON BIG 6 $2195
70 FORD ECONOLINE V-8 $2495
64 CHEV ½-TON STANDARD $795
59 MERCURY ½-TON V-8 $350

OPEN 9 TILL 9
480 ESQUIMALT

69 DATSUN PICKUP
32,000 original, one owner, radio and complete with canopy.
$1378
Brian Holley
DOUGLAS AT CLOVERDALE
384-1161

TOPS CARS

1969 DATSUN GT — 4-speed, radio, extra clean, $1295.

1968 DATSUN 1600 station wagon, excellent condition, $1295.

1965 BARRACUDA, V-8, auto., radio, P.S., P.B., $1295.

1965 METEOR 4-door, V-8, auto., radio, $499.

1513 QUADRA 385-3721

1968 BUICK SKYLARK
$1925 custom deluxe 4 door sedan, automatic, power steering, power brakes, radio, rear speaker, rear defogger, 350 2 barrel, belted tires plus 2 brand new mounted belted snow tires, $1925, will accept older smaller car in trade. 385-3028.

1968 SKYLARK
Compact Buick 2-Dr. HT., 350 automatic, P.S., P.B., radio. Good conditon. Trades welcome. Capri Motors, 385-2525.

'64 VALIANT WAGON, AUTOmatic, tested, '64 F85 automatic, tested. '64 Austin tested. '61 Hillman wagon, tested. '63 Acadian tested, automatic, and many more at 1640 Cedar Hill X Road.

THE MACHINE
70 Rebel 2-door hardtop, power steering, power discs, 4 speed, posi traction, 24,000 miles, asking $2795, 385-5017.

WE FINANCE ANYONE
66 Envoy $150 down
6 Monthly Payments, $50.
Instant "NO-RED-TAPE" Credit
PALM MOTORS LTD. 383-5252

MUST SELL, LEAVING country, 1966-770-6 automatic Rambler, AM-FM radio, good condition. Best offer or financing. Between 5-9 p.m., 385-8192.

1971 EL CAMINO SS, 454 COWL induction. Fully loaded with low mileage. Best reasonable offer. Call Steve at Cornell, 385-5777.

'62 RAMBLER CLASSIC STATION wagon, 6 cylinder automatic, first $125 or near offer, 382-0872, 3838 Quadra St.

1969 OLDSMOBILE, LOW MIDEage, excellent condition. $2500 or best offer. Evens. or weekend, 386-0272.

1960 IMPALA CHEV, 283, 2-DOOR, $450 firm. 385-6835. If no answer view at 3579 Quadra St. Room 7.

'68 BEAUMONT 2-DOOR HARDtop. Phone 383-8861 or can be seen at 358 Vincent.

'68 FORD RANCHERO, MUST sell, best offer, 302 cu. in., 46,000 origional miles. 478-6061 after 5:30.

1964 CHEV IMPALA SS, 2 DOOR hdt, 427 Corvette powered. Phone 743-5596 Cobble Hill.

'66 PLYMOUTH SEDAN, 6 CYLINder, standard, excellent condition, 383-3386 after 4 p.m.

'66 PONTIAC, V8, AUTOMATIC, power steering, power brakes, very clean. $795. Phone 384-4763.

'65 FORD, 8 PASSENGER STATion wagon, government tested. $725. 382-2442.

'71 VOLKSWAGEN CUSTOM, must sell this weekend, best offer over $1600. 478-2528, after 5:30 p.m.

MUST SELL
'68 Roadrunner, $1,650 cash. 656-3603.

'65 PONTIAC, CONVERTIBLE, tested, full power, good condition, $650. 384-5267.

'55 CHEV, 327, 4 SPEED, 4 BBL. 2 door hardtop, wheels, headers. $650. 383-1869.

'58 AUSTIN, LICENCED, TESTed. $75. 385-4050.

59 VAUXHALL, FREE. PHONE 592-7887

1964 OLDS F-85, $300. TESTED. 658-8210.

150 CARS FOR SALE

AMC
REG MIDGLEY'S
AMERICAN MOTORS JEEP
736 CLOVERDALE AVE. 385-4756

WOW
POLAR BEAR HERE NOW!
Factory Air-Conditioned
BRAND NEW
73 GREMLIN
READY TO GO
$2798
COMPLETE WITH FACTORY AIR-CONDITIONING, 6-CYLINDER ENGINE AND ALL THE OTHER GREMLIN STANDARD FEATURES.
You Read it Right!
BRAND NEW
73 GREMLIN
with
Factory Air
$2798

67 PONTIAC STRATO CHIEF
283 V-8 automatic, radio, 4-door sedan, finished in blue metallic.
$945
Brian Holley
DOUGLAS AT CLOVERDALE
384-1161

DON'T MISS THIS ONE
'65 Galaxie, V-8 automatic. Custom radio. Good tires. Attractive 2-tone arcadian blue and silver blue metallic. Exceptionally clean and mechanically sound with everything working. You won't find a more attractive better running car at this price. $725. 743-2974.

'66 CADDY COUPE; AIR ONLY, $1995. '67 Rambler Rebel Coupe, 6 automatic, only $1095. Also '63 Chev V-8 automatic sedan, one owner, $695. One only '67 Caddy Convertible, $2495; at Trucktown on Bay St. 386-1711.

NEW COMMANDO WAGON
Automatic $4695; 1967 Barracuda top shape; 1964 Chev sedan 49,000 miles $495; 1973 Chateau Ford Club wagon.
VICTORIA JEEP
HILLSIDE at ROCK BAY

SECOND CAR NO LONGER needed. 1 owner. Viva Vauxhall. Sport model. Late '70's. Less than 6000 true miles. 4-door. Auto. Buckets. Whitewalls. Tested. Immaculate condition. $2,000. 592-7522.

'68 DART GTS, 2-DOOR, HARDtop, 340, automatic, dark green with white vinyl roof, 35,000 miles. Too many factory options to list. Clean and just tested. $1850. 479-1178.

'64 CHEV SUPER SPORT, 2-DOOR hardtop. Immaculate condition. New 283 motor, with bills to show work done. Car is completely stock. Asking $950. 658-8286.

RARE MODEL
'66 Mercury Comet Supreme. 2 door hardtop. New 289 V8 engine, 4 speed trans. Radio. Clean as new. 478-5821.

1968 FORD FAIRLANE 500 STATion wagon, automatic, power steering, brakes, radio, V-8, tested, 53,000 miles. Very nice condition. $1995 or best offer. 382-7093.

'64 FALCON CONVERTIBLE, V8 (66-289) 3 speed, standard, full syncro, one owner. Licensed, tested, very good condition. $750. 479-4764.

1960 DODGE PHOENIX SEDAN, 318 motor, push bottom automatic, tested July. Bonus of 2 mounted winter tires, $200. 419 Springfield, 382-6419 after 5, weekdays.

1966 2 DOOR DODGE POLARA 880, hardtop, $1395. Must be seen to be appreciated. 1515 Cook St., 385-4544.

1972 DODGE CHARGER
V8 automatic, mags, tape deck, radio. 11,000 miles, $1,400 or nearest offer. 652-3228 after 6 p.m.

'56 AUSTIN A-50, EXCELLENT body interior and mechanical condition. Tested, licensed. Offers. 382-5630.

'69 VAUXHALL, STATIONwagon, low mileage, excellent condition. New tires, best offer. 656-4895.

1968 HEMI CHARGER 4-SPEED, mags, near new motor. Excellent condition throughout. Asking $2,395 or trade for van. 385-2952.

1970 DATSUN STATION WAGON. Good condition. Under 19,500 miles. Michelin tires. Radio. One-owner. Tested. $1,700. 642-3407.

MUST SELL, 1948 CHEV SEDAN delivery. Many extra body and running gear parts. $325 or offers. 479-4771.

MUST SELL, 1970 FORD 4-DOOR custom, 500. Power steering and brakes. Call 382-6584.

'62 VW, BUG, GOOD RUNNING order. Has passed inspection. $400. 383-7887 after 6 on weekdays.

'57 FORD STATION WAGON, good battery, tires, parts. 652-1550 or 3215 Island View Rd.

'61 OLDS, '60 AUSTIN BOTH running. Best offer. View at 1913 Neil St. 592-7085.

65 FORD STATION WAGON, radio, 3 good tires, runs very well, body poor. 743-2619.

71 DATSUN 510, DELUXE, RADIal tires, radio. Asking $1,850. 656-1993.

1961 TRIUMPH HERALD. EXcellent condition and rubber. $250. 479-3866.

HENRY J 1953. IDEAL FOR RESToration. Collector's item. Offers, 746-6881, Duncan after 6 p.m.

1966 CUTLASS, 2-DOOR, EXCEPtional condition. Original mileage, 63,500. $1200 firm. 477-6508.

71 VOLKSWAGEN 411, AUTOmatic, radio. A-1 condition. 385-5842.

'59 CHEV, 4-DOOR, 6, AUTOMATic, licensed, radio. $100. 383-0708.

1963 STUDEBAKER 4 DOOR. EXcellent condition. Phone 382-7995.

1959 KARMANN GHIA, RADIO, good transportation, $200. 477-6525.

1957 VOLKSWAGEN, GOOD CONdition, new tires, $275. 592-6105.

1953 CHEV, NEEDS MOTOR work. 658-5561.

'65 FAIRLANE WAGON, $475; V8, automatic, 91,000 miles. 598-1305.

1927 ESSEX BODY FOR RESTORing and parts. 477-2072.

150 CARS FOR SALE

HORWOOD MAZDA

71 MAZDA, Auto. $1845
71 TOYOTA Crown A.T. Radio $2695
72 TORINO H.T. sdn. 9,000 miles $3395
66 VW 9 Passenger Bus $1495
70 MAZDA 1800 A.T. only 18,000 miles. $2195
68 BEAUMONT CUSTOM station wagon. V-8, A.T. Exceptional! $2095
69 CUTLASS 2 Dr. H.T. buckets. $2495
71 CORTINA G.T. 4 speed, low mileage. $2195
69 FORD ¾ Ton, 4-wheel drive, 4-spd., P.B. $3695
66 VW Deluxe $995
64 CHEVELLE V-8, auto., 37,000 miles. $1095
71 MAZDA R 100 sport coupe Wankel rotary powered $2195
70 DATSUN P.U. $1895
71 V.W. 1600 wagon, auto., radio $2695
70 AUSTIN 1300, Auto. $1995
70 TOYOTA Sprinter 4-spd., yellow $1495
69 VIVA O.H.C. deluxe $1195
69 TOYOTA auto. $1295
68 FALCON FUTURA, auto., radio. $1695
68 BEAUMONT convertible, V-8, auto. Real sharp. $1995
65 IMPALA S.S., buckets V-8, auto., P.S., P.B. $1295
65 VOLVO 122 S, Auto. $ 995

HORWOOD MAZDA
385-1451
Johnson and Blanshard

TRANSPORTATION
— SPECIALS —
NOTHING OVER $999

68 ENVOY WGN. $899
65 CHEVY II CONV. $999
66 CHEVELLE WGN $988
62 RAMBLER $399
64 CHRYSLER $699
64 DODGE $599
64 VALIANT $999

Not a Red Cent Down
100 per cent Financing
Payments to Suit Your Budget
No Red Tape
Immediate on the Spot Financing on Approved Credit

64 STUDEBAKER $499
64 CHEVROLET $499
62 PONTIAC $399
62 ACADIAN $599
59 CHEVROLET $399
68 ENVOY $899
68 CORTINA WGN. $999

NATIONAL
Chrysler - Dodge
819 YATES 384-8174

Brand New
1972 Chrysler
Newport Custom
(2 only)
Luxury CHRYSLER NEWPORT CUSTOM 4-door, hardtops loaded with extras. 400 cu. in. V-8, automatic transmission, power steering, power disc brakes, de luxe vinyl interior, etc. These two units must go to make room for 73 models. We need a good Chrysler. How about yours? Please contact Sales Manager, Mr. C. KU, NATIONAL MOTORS, 384-8174.

EXECUTIVE DRIVEN
1972 Eldorado, 11,000 miles, fully equipped will all luxury appointments including air conditioning, sold new $11,800, make your offer, trade accepted. Palm Motors, 854 Pandora, 383-5252.

GRABBER
1972 Maverick Grabber. 302 automatic. Power steering. Bucket seats. Radio. All extras. $2995. Consider trade. Cadboro Bay Service. 477-2102.

CLASSIC '57 ROADMASTER 75
Excellent, second owner, history available, closest $1000 or cartop boat and motor plus cash. Also interested in good 4x4 vehicle. 293-2817.

"WHOLESALE"
1965 Mustang 2-Dr. HT. 6-cylinder, manual transmission, clean car. Best offer over $650. Capri Motors, 2644 Quadra. 385-3512.

'67 MUSTANG 289, 3-SPEED floor shift, vinyl roof, mags, low mileage, absolutely immaculate condition. $1,695 or best offer this week. 385-5854.

'70 DATSUN 1600, 4-DOOR STANdard, under $20,000 miles, excellent condition, $1600 or offer. 479-4532.

1968 VAUXHALL VICTOR, 4-door sedan, 170 cu. in. motor, low mileage, one owner, excellent condition. 478-1980.

'64 OLDS 88, POWER STEERING, brakes, radio, excellent rupning condition. $625. After 5 p.m. 388-9263.

1966 AUSTIN COOPER WITH 850cc engine. New clutch, new brakes, new wiper motor. Very clean throughout. Offers. 385-1240.

150 CARS FOR SALE

GARDEN CITY AUTO SALES LTD.
382-9111
All Our Vehicles
CHECKED BY
Licensed Mechanics
ALL CARS Gov't Tested
REMODELLING SALE CONTINUED

FULL SIZED
73 BUICK LE SABRE CUSTOM
72 BUICK WAGON
70 PONTIAC 2-DOOR H.T.
70 FORD F-250 4X4
69 GALAXIE 500 CONV'T.
69 IMPALA SS 350
67 T-BIRD 4-DR. LANDAU
65 FORD STATION WAGON

INTERMEDIATE
71 JAGUAR XKE
71 MACH I
71 GREMLIN 'X'
71 MALIBU 2-DOOR HT.
69 COMET 2-DOOR HT.
68 CUTLASS SUPREME
67 CUTLASS 4-DOOR HT.
67 LE MANS 2-DOOR SS
66 BEAUMONT DE LUXE 2-DR
66 FALCON STATON WAGON

ECONOMY
72 DATSUN P.U. AND CAMPER
71 COROLLA 1600
70 TOYOTA CROWN
70 TOYOTA MARK II
66 ROVER 2000 TC

WE NEED 'TRADES'
TOP, TOP, TOP PRICES NOW BEING PAID AT
GARDEN CITY AUTO SALES LTD.
2978 Douglas
382-9111
OPEN 9-9

METRO
BEACON AVE. SIDNEY

70 TOYOTA CORONA sedan. Automatic, radio.

70 V.W. NOTCHBACK. Automatic, radio, one owner.

72 FORD LTD Squire Wagon with trailer towing package, air conditioning and power windows. Low mileage.

66 PLYMOUTH, 6, A.T., radio.

70 V.W. 7-Passenger Bus.

Drive to Sidney AND SAVE!
METRO
656-4311

Palm Motors
REDUCED

1966 FORD $553
1963 ACADIAN $359
1966 VIVA $314
1963 PONTIAC $314
1962 FORD $119
TRAILER $69
1960 RAMABLER $49

CARS GOVERNMENT TESTED
8-DAY EXCHANGE PRIVILEGE
854 Pandora
383-5252

'70 LEMANS SPORT CONVERTible, 350, V8, automatic, power steering, radio, power brakes, buckets with console. One owner, 27,000 miles, 23,000 or 2 years left on warranty. $2895 firm. Call Fred, 383-9945 or 386-6168.

1972 CHALLENGER, 2-DOOR hardtop, power steering, power brakes. Only 3,400 miles. Many extras. Just like new. Call after 6 p.m., 478-6693.

1960 DODGE HARDTOP, 383, tape deck, tested, new shocks and brakes, good tires. Excellent transportation. $200 or best offer. 479-3758.

1968 GALAXIE 500 XL 2-DOOR hardtop, mint condition, stereo AM tape deck, new tires. $2000 or best cash offer. Palm Motors, 854 Pandora.

1968 CHEV PICKUP, V-8 AUTOmatic, power steering, power brakes, radio, good condition, asking $2,000. 658-8136.

1968 CHRYSLER NEWPORT, 4 door, 1 owner, asking $1850. 592-2120

150 CARS FOR SALE

EMPRESS

PONTIAC BUICK GMC

WE RUN A VERY SIMPLE BUSINESS

NEW STOCK NEW SELECTION

6—72 Skylarks 2-door hardtops, 4-door hardtops, vinyl tops, your choice of colors. All fully equipped $3995

2—72 Pontiac Catalinas at $3995

4—72 Pontiac Catalinas, fully equipped including air conditioning, $4495 and $4595

72 Pontiac Catalina station wagon, 8-cylinder, automatic transmission, power steering, power brakes, radio. Gold in color $4595

72 Firebird sport coupe, 8-cylinder automatic transmission, power steering, power brakes, radio. Gold in color. $3995

72 Ventura II 4-door sedan, 8-cylinder, automatic transmission, power steering, power brakes, radio. Brown in color $3395

69 Mercury Montego, 8-cylinder, automatic transmission, power steering, power brakes, radio. Finished in olive $2795

72 GMC ¾-ton $3495

71 GMC Rally wagon, 8-cylinder, automatic transmission, power steering, power brakes, radio. $3895

71 Datsun pickup and canopy $1995

65 Volkswagen pickup $995

SPECIALS THIS WEEK

65 Fairlane $695
62 Chrysler $695
65 Impala S.S., air $495

382-7121
2867 DOUGLAS AT TOPAZ

SOLD PROPERTY — STOCK must go. Three '72 Chev pickups. Volkswagen camper. $1450. '71 Gremlin. '67 Mustang. 17' Vanguard trailer. '71 Honda 450. No reasonable offer refused. Les Blow, 2940 Douglas.

1972 LE MANS 9-PASSENGER station wagon, GTO styling, 400 engine, all power including windows. Trailer towing package, many extras. 11,000 miles. $4200. 592-3238.

'65 COMET, REBUILT '67 289 high performance motor, 700 c.f.m. 4 V aluminum high riser, cam, tach, chrome wheels, radio $495. 477-2748.

1964 GALAXIE 500, 4-DOOR sedan, 301 automatic, 1-year test, radio, good tires, excellent condition throughout, bargain $675. 382-8670.

'66 FORD FALCON CLUB wagon. Motor and tires in excellent condition. Van also in good condition inside and out. $1,350. 384-7270 to view.

NO INTEREST CHARGED
67 Simca, like new, $200 down
6 monthly payments, $50.
Instant "NO-RED-TAPE" Credit
PALM MOTORS LTD. 383-5252

'68 OLDSMOBILE CUTLASS SUpreme, 350 V-8, 4-barrel, automatic. 478-9086.

1963 MORRIS MINOR, GOOD CONdition, $350. 388-9683.

1962 STUDEBAKER, AS IS, $100 or best offer. 478-6320.

62 FORD 4-DOOR, AUTOMATIC, $250 firm. 592-9858.

'56 ROVER $250.
Phone 477-5177.

1970 DUSTER 340, 4-SPEED, LOW mileage. 385-4941.

'58 THAMES WINDOW VAN tested. $300. 478-2653.

'65 SUNBEAM IMP $150.
382-9713

1969 MAZDA 1500, IN EXcellent condition. 479-1196.

1960 AUSTIN CAMBRIDGE, GOOD condition. As is, $100. 478-4792.

1957 AND 1959 RAMBLERS. BOTH for $100. Phone 592-1907.

R SALE

RESS

BUICK
C
A VERY
USINESS
TOCK
ECTION
vlarks 2-
rdtops, 4-
rdtops,
ps, your
of colors.
d $3995
iac
as at
$3995
iac
as, fully
d includ-
condition-
$4495
nd $4595
-Catalina
wagon, 8-
, auto-
ransmis-
ower
, power
radio.
color
$4595
sport
8-cylinder
tic trans-
, power
, power
radio.
color.
$3995
a II 4-
dan, 8-
, auto-
rans-
, power
, power
radio.
n color
$3395
y Mon-
cylinder,
tic
ssion,
teering,
brakes,
Finished
$2795
4-ton
$3495
ally
8-cyl-
automatic
ission,
steering,
brakes,
$3895
pickup
nopy
$1995
agen
$995

IALS
WEEK
e $695
r $695
S.S., air
95

'121
OUGLAS
OPAZ

TY — STOCK
72 Chev pickups.
per. — $1450. '71
Mustang. 17' Van-
Honda 450. No
refused.
940 Douglas.

9-PASSENGER
STO styling, 400
r including win-
lowing package,
000 miles. $4200.

EBUILT '67 289
motor, 700 c.f.m.
high riser, cam,
heels, radio $495.

500, 4-DOOR
matic, 1-year test,
excellent condi-
bargain $675.

FALCON CLUB
nd tires in ex-
Van also in good
and out. $1,350.

ST CHARGED
new, $200 down
ayments, $50.
D-TAPE" Credit
S LTD. 383-5252
E CUTLASS SU-
4-barrel, automat-

NOR, GOOD CON-
83.
ER, AS IS, $100
-6320.
OR, AUTOMATIC,
.
ER $250.
477-5177.
, 4-SPEED, LOW

WINDOW VA
633.
M IMP $150.
9713
1500. IN EX-
479-1196.
MBRIDGE, GOOD
$100. 478-4792.
AMBLERS. BOTH
92-1907.

150 CARS FOR SALE

SUBURBAN

NORTH
ON DOUGLAS

LINCOLN
MERCURY

2 ONLY
1972 Econoline campers as low as $4167

1 ONLY
1972 MONTEGO MX GT V-8, automatic transmission, radio, power steering, power brakes, bucket seats. NOW $4330

1971 METEOR Rideau 500 station wagon $3595

1971 MONTEGO Brougham 2-door hardtop $3195

1970 CORTINA 4-door 4-cylinder, 4-speed $1545

1970 MERCURY MARQUIS 4-door hardtop, V-8 automatic transmission, radio, power steering, power brakes $3095

1969 TOYOTA Corolla 2-door $1495

1968 FORD 4-door V-8, automatic transmission $795

1967 CHEV 2-door 6, automatic transmission $495

1972 FORD 4x4 ½-ton $3895

1968 FAIRGO ½-ton V-8 standard $1495

SUBURBAN

"Your '73 Action Centre"
Wide open till
10 p.m.
386-6131

CLEAN ECONOMY CAR
ONE OWNER

1971 VENTURA 4-door sedan, 307, V-8, power steering, radio, rear defogger, stereo tape player. 11,700 miles. For information and demonstration contact DORM FRANCIS at EMPRESS, PONTIAC, BUICK, GMC, 382-7121 or res. 478-7875.

1968 TRIUMPH SPITFIRE IN EXcellent mechanical condition. (needs only $25 carb job), new clutch, plush carpeting. Brand new convertible roof. Many other features. $1150. Call 388-5216.

"WHOLESALE"

1967 Falcon 2-Dr., economical 6-cylinder standard. Best offer over $600. Capri Motors, 2644 Quadra. 385-3512.

1971 LINCOLN CONTINENTAL Mark III, full equipment including air; like new. 18,000 mile check just completed. $4,000 under cost. No triflers. 1762 Kisber.

1964 OLDSMOBILE CUTLASS 4-door sedan, very good condition. New paint, tires. Automatic, power steering, radio, V6 motor, $675, 382-1424.

1965 AUTSIN 1100 4-DOOR, LOW mileage, whitewalls, mounted snow tires, excellent condition, $800 firm. 384-8498.

1963 PONTIAC PARISIENNE STAtion wagon, automatic, power brakes, power steering, transmission oil cooler, $350, 479-7418.

1967 FORD GALAXIE 500 SEDAN, V-8, automatic, power steering, power brakes, radio, tested, $1,050 or offer. 382-0969.

'63 FALCON CONVERTIBLE, REbuilt motor, new top, and paint, exceptionally clean car, 743-2612, 743-5005.

1971 VW 7-PASSENGER BUS, SUN roof, radio, white walls, extractor exhaust, top condition, $3,095. 479-4241.

1961 VAUXHALL VICTOR, MEchanics special, no rust, good paint and glass, $100. Victoria Press, Box 857.

MUST SELL '58 VOLKSWAGEN van, excellent condition, asking $1,000. Mornings and after 5, 384-8829.

1958 AUSTIN A-55 WITH OVERdrive, good rubber and running order. Tested March 73. Offers. 479-4660.

1966 BEAUMONT STATION wagon, 382 V-8, automatic, radio, new tires, $1,300 or nearest offer. 479-5962.

1964 RAMBLER CLASSIC 4-DR., 6-Cyl. Tested to Sept. Real good round city transportation, $350. Phone 477-8332.

IMMACULATE ORANGE 69 FIAT 124 Roadster. Also 2 62 Humbers, best offer. Also 2 new MGB tonneau covers. 592-9051, after 5.

'65 FORD GALAXIE 2-DOOR hardtop. $800. Inquire at 424 Stannard.

1967 FORD CUSTOM 500. 4-DOOR, automatic, radio. Sacrifice, $895. 477-4088.

1965 MUSTANG, NEW MOTOR. Best offer. 383-5437 between 5-6 p.m.

'71 MAZDA, 616, 4-DOOR SEDAN, automatic, radio, $1,800. 478-6142 after 6.

'64 VOLKSWAGEN 1500 SEDAN. Gas heater and radio. $500. 592-4306.

'65 FALCON, AUTOMATIC, NEW brakes. Good condition. Moving. $700. 1731 Feltham Rd.

VOLKSWAGEN BEETLE, '63. EXcellent shape, many extras, 592-9590 after 6 p.m.

'71 VOLKSWAGEN WESTPHALIA camper with tent. Low mileage, $3,950. 477-8617.

'65 ACADIAN 6, VERY GOOD condition indeed. Owned by one family from new. $550. 384-0802.

'61 BUICK ELECTRA, CONVERtible. Leather upholstery. $895. 477-9489.

'70 VOLKSWAGON, EMPI EXhaust, radio. Asking $1300, 656-2560.

1959 VOLKSWAGON, REBUILT engine and brakes, needs some work, $135, 656-1835.

1957 CHEV BEL AIR, CHROMIES, wide ovals, looks good, running order. $275. 382-8627.

1966 MGB, YELLOW, 2 TOPS, EXcellent condition. $1250. Phone 592-3518.

WANTED: CHEAP SPORTS CAR, any condition. 479-7860.

1961 FORD STATION WAGON, floor shift, tested, $300. 383-2963.

1970 DATSUN 510. GOOD CONDItion. 386-2087.

1955 STUDEBAKER LOW BOY President. 478-2224, 478-3260.

'71 MGB 7,000 MILES, PHONE Marigold Gulf, 479-2343.

150 CARS FOR SALE

DRIVE WITH A SMILE TO

ENSIGN CHRYSLER PLYMOUTH

DOWNTOWN YATES AT COOK

BRAND NEW 1973 PLYMOUTH SCAMP
2-Door Hardtops
Fully Factory Equipped
$2898
SALE PRICE
$78 Down
$78 Per Month
(48 months on approval of credit includes tax, license and interest.)

USED CARS

61 Renault
65 Datsun
66 Vauxhall
68 Toyota
70 Cortina G.T.
71 Mazda
72 Toyota Wgn.
72 Austin
72 Cortina 2000

61 Comet
63 Meteor
64 Valiant
64 Dodge
65 Pontiac
65 Comet
65 Chev
65 Valiant
66 Pontiac
66 Chev
66 Dodge
67 Chevrolet
67 Rambler
67 Chrysler
68 Chev
68 Chrysler
69 Plymouth
70 Chevelle
69 Chrysler
69 Valiant
70 Ford
70 Valiant
71 Valiant
72 Chrysler
70 Plymouth
70 Montego
72 Chevelle
72 Plymouth

ENSIGN
Chrysler-Plymouth
DOWNTOWN
YATES at COOK
Open Weekdays
'Til 9
386-2411

BANK RATE FINANCE
ALL CARS TESTED
McCALLUM MOTORS
YATES ST. COLWOOD
386-6168 478-5622

WAGON
1972 Chevrolet Townsman station wagon, 350 V-8, automatic, power steering, power brakes, radio, roof rack, $4295. Consider trade. Cadboro Bay Service, 477-2102.

1968 CAMARO SS. THIS CAR IS equipped with many factory options. Mint condition. Best reasonable offer. Call Steve at Cornell. 385-5777.

1969 DATSUN, 1600 DELUXE. 4 door, 4 speed. Good condition. Best reasonable offer. Call Steve at Cornell. 385-5777.

1969 CORVETTE ROADSTER, 350 4-speed, top condition, best reasonable offer. Call Steve at Cornell, 385-5277.

1957 HILLMAN MINX, AS IS. Highest offer. Car in good shape. 656-5457.

'69 DELUXE BEETLE. EXcellent condition inside and out. $1350. Offers. 383-9616.

'71 VEGA, EXCELLENT CONDITION, 110 h.p. 4-speed standard. 20,000 miles. $1750 firm, 479-2803.

1970 SUNBEAM ARROW, 4 DOOR sedan, automatic, 18,000 miles, $1495, 382-3567.

1969 IMPALA CUSTOM, 2 DOOR hardtop, immaculate, vinyl roof, 477-8383.

1971 CORTINA 4 DOOR, 4 SPEED, 11,800 miles, $1,625 firm, 592-4951.

1971 DATSUN, 2-DOOR 510. $1650. 478-3119 after 5 p.m.

1963 AUSTIN MINI SEDAN, $250. 386-7256.

'52 CHEV. EXCELLENT RUNning order. Best offer. 382-3516.

1961 FORD STATION WAGON, floor shift, tested, $300. 383-2963.

1970 DATSUN 510. GOOD CONDItion. 386-2087.

1955 STUDEBAKER LOW BOY President. 478-2224, 478-3260.

'71 MGB 7,000 MILES, PHONE Marigold Gulf, 479-2343.

150 CARS FOR SALE

S&H TOYOTA

ALL NEW! 73 COROLLA 5-SPEED ONLY $2845
FULLY LOADED

BRAND NEW 73 COROLLA $2195

72 TOYOTA COROLLA 1600, 4-dr., a.t., radio $2495
72 TOYOTA COROLLA 1600 4-Dr. $2195
72 TOYOTA COROLLA 1600 Cpe. $2395
72 CHEVELLE Concourse Estate Wgn., air conditioning, V-8, a.t. $4295
72 DATSUN Coupe, radio $2195
71 PONTIAC Catalina $3395
71 V.W. Super Beetle $1995
70 PONTIAC PARISIENNE 2-Door H.T. $2695
69 VAUXHALL 2-Dr., a.t. $1295
69 MAZDA station wagon $1495
69 V.W. Beetle, A.T. $1595
69 VAUXHALL 2-Dr. $1095
69 ENVOY 4-Dr. SW. $1395
68 AUSTIN MINI, A.T. $995
68 VW SW 1500 $1295
67 FIAT 4 door $995
67 VW Kharmann Ghia $1395
67 CORTINA SW $895
67 PONTIAC Parr. 2-Dr. HT, Reduced to $1295
66 SUNBEAM, A-1 $795
66 VW Bug $995
66 METEOR Rideau $795
66 VAUXHALL 4-Dr. SW $695
65 VALIANT 2-Dr. ht, V-8 a.t. $995

TRANSPORTATION SPECIALS!!

65 DATSUN $495
62 VALIANT One Owner. $495
64 FORD FAIRLANE V-8, Std. $495
64 FALCON A-1 $595
66 ACADIAN Sedan $395
64 CHEVELLE Sedan $495
63 RAMBLER $295
62 VAUXHALL $395
61 AUSTIN, 6 cylinder $395
58 VW GHIA $295
57 RAMBLER $195
59 RAMBLER American 2-Dr. $95

SAUNDERS & HITCHMAN
2040 CADBORO BAY ROAD
AT FORT AND FOUL BAY
592-2471

HORWOOD
ECONO LOT

67 FALCON Sedan $895
62 ACADIAN Wgn. $ 995
62 CHEVY II $ 595
66 INT. 4x4 panel $ 895
65 RENAULT S.W. $ 595
65 SIMCA $ 495
63 PONTIAC, AT., P.S. $ 395
66 V.W. Beetle $ 695

Pandora (across from B.C. Hydro)
385-1451

J. C. MOTORS

'72 VEGA Hatchback, 4-sp. $2395
'71 COROLLA Sprinter $1695
'71 GALAXIE HT, V-8, A.T. $3195
'71 DATSUN 240Z, 16,000 mi. $3750
'70 AUSTIN America, At. $1595
'70 CHEV Impala Ht. V-8. $2795
'70 PONTIAC Ht. V-8, At. $2695
'69 FAIRLANE SW, loaded $2395
'69 BUICK Wildcat Ht. $2695
'68 AUSTIN 1100 Sedan $ 895
'66 OLDS "88" hardtop $ 995
'64 CHEV, 2-Dr., A.T. $395
'62 CHRYSLER sedan $395
'62 FAIRLANE 6, standard $395
837 YATES, 384-0921

69 MUSTANG
302 V-8 automatic, power steering, power brakes, radio, metallic green.
$2240
Brian Holley
DOUGLAS AT CLOVERDALE
384-1161

HAVE COMPANY CAR. MUST sell 1965 Valiant Signet, 6 cylinder, 2-door hardtop, automatic, power steering. 383-0364.

'69 GALAXIE 500, V-8 AUTOMATic, power steering, power brakes. Clean. Good condition. $2300 or best offer. 478-1331.

1959 RAMBLER AUTOMATIC, tested, $100, and others. Haldin Motors, 384-6713.

1965 FAIRLANE 500, AUTOMATic, $395, 477-3669.

BEAUTIFUL CONDITION, 1966 Chevelle Malibu 2-door, V-8, bucket seats, automatic transmission, console shift, power steering, radio, tinted windshield, Acrylic paint, good rubber. 478-1340 or 3330 Aloha.

LIKE NEW — 1972 PINTO, 7,500 miles, balance of warranty, automatic transmission, 2000 cc motor, 3-door runabout, will consider small trade. Must sell, have company car. 382-9826.

1969 CONTINENTAL MARK III. Immaculate cream with black vinyl top, 24,000 original miles. Full power, every option, factory air, electric trunk, tape deck, etc. 383-8115.

68 CHRYSLER NEWPORT CUSTom. Metallic blue, power brakes, power steering, 4-door hardtop. Like new. 385-5954.

1969 GOLD, 4-DOOR, 6 CYLINder Beaumont. Automatic, power steering, 20,000 miles. First class condition. 384-0410.

68 MONTEGO 302, 2-DOOR HARDtop, automatic, power steering, best offer. Odiginal owner. Call 658-8401.

BUYING A HOUSE AND NEED cash. Selling 1970 Dodge Polara, V-8 automatic, 51,000 miles. $1495. 383-8237.

1967 BEAUMONT CUSTOM 2-door hardtop, powerful, economic, big 6 cylinder, value $1350, need $1200. 477-4434.

1969 SKYLARK CONVERTIBLE. G.S. 400, low mileage. Immaculate. Offers. 592-6379.

1970 VOLKSWAGEN BUS CONversion camper, excellent condition. 592-4252.

'64 VALIANT STATION WAGON, clean and in top shape. Closest $750 takes. 386-2695.

'65 PONTIAC CONVERTIBLE, good condition. New tires, just rested. Offers. 382-8905.

1971 AMBASSADOR BROUGHAM, 22,000 miles. $3500 or nearest offer. 478-7328.

'64 KHARMANN GHIA, MINT shape, mechanically excellent. 386-7614.

'64 EPIC, 2-DOOR. VERY CLEAN. $295. 385-5860.

LAND ROVER WITH WINCH and Warren hubs, $995. 385-5860.

1968 EL CAMINO, BEST CASH offer over $1700 takes. 383-0075.

'57 VOLKSWAGEN, RUNS GOOD, licenced, tested, $80. 386-0786.

1960 VAUXHALL, GOOD CONDItion, newly tested, $200. 382-0639.

150 CARS FOR SALE

DE PAPE
REMEMBER
If you buy before Seeing us you may HAVE PAID TOO MUCH

1969 LINCOLN CONTINENTAL COUPE
Full factory power with air conditioning. Dual 6-way powered seats. Stereo, leather interior, vinyl roof. Only 40,000 miles and just beautiful. Drive it today.
NOW $3995

1968 CADILLAC
True luxury in sedan comfort features automatic transmission, power steering, power brakes, AM-FM radio, factory air cruise control, power windows, power seat. Finished in dark green with vinyl roof. Almost new radial tires. This one owner automobile in top condition.
NOW $3995

1967 CADILLAC SEDAN DE VILLE
Fully powered with factory comfort conrol, air conditioning, 6-way power seat, power windows, power steering, power brakes, power door locks. Purchased new locally and traded to us by the original owner up to a later model Cadillac. Only 26,800 original miles Hurry for this one.
NOW $3395

1969 VALIANT
One-owner, 35,000 miles remainder of 5-year-50,000 miles factory warranty. 2-door, slant 6, 3-speed automatic, radio, de luxe rims, vinyl interior. A perfect ladies car.
NOW $2295

1965 MUSTANG
2-door hardtop, 6-cylinder, standard shift, radio, reverb unit, bench seats.
NOW $1295

1967 FORD GALAXIE 500
2-door hardtop with a rebuilt engine, approx. 10,000 miles, power steering, power brakes, radio, 3-speed automatic, de luxe interior.
PRICED TO CLEAR
$795

1965 PONTIAC PARISIENNE CONVERTIBLE
327 4-barrel, 3-speed, console, automatic, bucket seats, radio with front and rear speakers, power steering, power brakes, full chrome rims on front with Ansen American mags on back. A real clean unit.
NOW $1295

1971 DATSUN 240 Z
This sports coupe finished in British racing green has but 14,000 actual miles. Previous owner was meticulous in the care of this unit. 4-speed, radio, radial tires.
NOW $3495

1971 TRIUMPH TR 6 ROADSTER
In excellent condition. Metallic blue exterior with matching light blue interior. Radio, tonneau cover. Ready to go.
NOW $3295

1966 MUSTANG CONVERTIBLE
289 cu. in. engine, 3-speed, console automatic, radio, 8-track tape, bucket seats, whitewall tires. White interior with a candy apple red exterior. A must to see.
NOW $1695

Many, Many More
GOOD BUYS
TO CHOOSE FROM
DE PAPE
Motors Limited
847 Yates 384-8035

WE FINANCE ANYONE
63 Comet S/W $150 down
10 monthly payments, $40
Instant "NO-RED-TAPE" Credit
PALM MOTORS LTD. 383-5252

'67 EPIC IN GREAT SHAPE with an even better price. Radio, new motor and tires. Larry, 388-9463 after 5.

1962 GALAXIE IMMACULATE INterior; good running order; new rubber, cooling system, wipers; everything works, 479-6334.

MUST SELL, '70 OLDS CUTLASS, 2-door hardtop, V8, automatic, bucket seats, full power. $2795 or best offer. 479-1755.

'65 IMPALA CONVERTIBLE, power steering, power brakes, radio, licensed, tested. $550. 478-2777.

1956 AUSTIN A-40, GOOD TIRES, brakes, and battery. Tested until June. No reverse. $100. Call 5-8 p.m. evenings only, 479-7629.

'64 VALIANT SIGNET, 2 DOOR hardtop, all equipped. Automatic, good condition. Must sell. $950 or best offer. 382-1424.

1962 CHRYSLER WINDSOR 2-door hardtop. V-8, automatic, power steering, brakes, tested, clean $475. 479-6053.

SELL OR TRADE
1960 Morris in good shape, will trade for motor cycle, non running condition accepted. 383-2510.

'69 MUSTANG GRANDE, EXcellent condition, mechanic owned, 35,000 miles, power brakes, power steering. 479-7583. $2800.

1970 METEOR MONTCALM, power equipped, low mileage. 3600 Saanich Rd.

1972 DODGE COLT 1600, 4 DOOR, automatic, in showroom condition. $2350. 382-9655.

1956 CHEVROLET, GOOD MEchanical condition. $200 or best offer. 383-8047.

'68 CORVETTE, OFFERS. SMALL trades plus difference considered. 382-2270.

1960 CHEV 2-DOOR HARDTOP, automatic, power brakes, $150. 383-4638.

1969 V.W. BEETLE, 38,000 MILES. Tape deck. Good shape. $1400. 386-7644.

1960 VAUXHALL, RUNNING, new tires, battery, clutch, $125. 478-4910.

'67 COUGAR XR7 GT, 390 V-8, mags, new paint, vinyl top. $1700. 386-9153.

'63 CHEVROLET BEL AIR, 4-door sedan, V-8, good condition, $495 or best offer. 592-6962.

'59 CHEV 4-DOOR, AUTO 6, good running order. $90. 477-4303 after 6 p.m.

1971 SUPER BEETLE, 150 H.P. dual Webers, radial tires. 382-2707 after 6 p.m.

'68 DATSUN 1600, $1150. 385-5860.

70 TOYOTA COROLLA, $1175. 385-5860.

150 CARS FOR SALE

PLIMLEY
SINCE 1893

ENGLISH

71 MG MIDGET $2295
70 ROVER 2000 $3195
69 VAUXHALL VIVA $ 995
69 VAUXHALL S.L. GT. $1395
68 AUSTIN 1800 $1495
68 AUSTIN 1100 $ 595
68 AUSTIN 1100 AT. $1295
65 VAUXHALL WGN. $ 795
64 TRIUMPH TR4 $895

DOMESTICS

71 FORD PINTO $2195
71 VEGA $2295
68 OLDS CUTLASS H.T. $1945
68 BUICK WILDCAT $2495
66 AMBASSADOR $1395
65 MUSTANG AT. $1095
64 CHEV WGN. AT. $ 795
64 RAMBLER $ 595
63 FORD AT. $ 495

JAPANESE

72 TOYOTA 1600 $2495
72 MAZDA 808 $2695

PLIMLEY
YOUR SPORTS CAR HEADQUARTERS
1010 YATES ST.
382-9121
OPEN TILL 9 P.M.

70 MAZDA WGN.
Clean, one owner, station wagon, ideal for the young family interested in economy. Finished in navy blue.
$1595
Brian Holley
DOUGLAS AT CLOVERDALE
384-1161

63 CORVAIR MONZA CONVERTible, good condition. Offers. 478-4080.

1962 VW. GOOD CONDITION. Phone 479-1815.

151 FOREIGN IMPORT AND SPORTS CARS

PLIMLEY
SEE US FIRST
6 used Sports Cars to choose from
PLIMLEY
1010 Yates 382-9121
Your Sports Car Headquarters

ALFA ROMEO
METRO
BEACON AVE.
SIDNEY
656-4311

1969 DATSUN SPORTS 2 DOOR. $1150; 1966 Fiat 1500 roadster, 5 speed transmission, needs body repairs, offers. Haldin Motors, 384-6713.

'72 MGB-GT. MANY EXTRAS. Very low mileage. 4 months warranty left. Showroom condition. Call 385-3577 anytime after 6 p.m. Must sell.

1963 PORSCHE, ABSOLUTELY immaculate. On consignment at Georgia Pacific Motors. Call Mike 386-1515.

'68 TRIUMPH GT 6, WIRE wheels, radio, new Michelins. Good shape. $1400, or closest offer. 386-4617.

'70 MG MIDGET, NEW PAINT, near new Michelin ZX. Best offer. 478-7619 or 384-0507.

1970 DATSUN 240 Z, EXCELLENT condition. Snow tires. Evenings 477-8555.

1968 TRIUMPH SPITFIRE, REbuilt motor, hardtop and rag top. Best offer. 479-2060.

1968 VIVA, BUCKET SEATS, tested excellent condition. Ideal ladies car. $600. 382-8670.

62 VOLVO 544 SPORTS, EXcellent drive train, very solid car 743-2612, 743-5005.

68 CORVETTE
Motor and interior needs work, $1500 or best offer. Barry, 382-2270.

TVR FOR SALE, OPEN TO offers, will take van or 4x4 in part trade. 478-1018.

1971 DATSUN 240Z, 20,000 MILES. $3700. 3805 Campus Crescent. 477-2538.

1971 BARRACUDA 384 AUTOMATic, power steering and brakes, deluxe model. Call 656-5235, 5-8 p.m.

1968 FIAT 124 SPORTS SPYDER, Ladysmith, 245-2161.

1970 FIAT 124 SPORTS COUPE, 5 speed. $2250. 592-6073.

1961 MGA 1600 CC RADIO, 3 tops, 382-1885.

1967 ROVER, GOOD SHAPE. $1500. 477-9789.

154 TRUCKS AND BUSES

1965 VOLKSWAGEN WINDOW van. $895. 1949 Mercury ½ ton, new rings and valves, $295. Haldin Motors, 384-6713.

'63 INTERNATIONAL PANEL, 4 speed, 6 cylinder, tested till January 74, $650, 3838 Quadra St. 382-0872.

66 CHEV ½-TON PICKUP, V-8 standard. 6 ply tires, just tested. Good condition. $1075 or best offer. 479-4729.

URGENT, MUST SELL. 8 YARD dump truck, licensed. $1200. 386-0597.

MUST SELL, 1972 GMC 4X4, many extras, offers. After 5 p.m. 478-3423.

'67 FORD WINDOW VAN, AUTOmatic, good condition. Must absolutely sell. $1400 or offers. 652-1876.

'66 PANEL GMC ½-TON, 4-speed, good condition. $875. 388-4600.

65 VOLKSWAGEN VAN, REbuilt motor, stove, sink, etc. Recently tested. 388-7957.

SMALL 56 THAMES PANEL, running condition. Offers. 479-7860.

1963 DODGE FARGO, SAFETY inspected, $400, after 5, 382-7991.

1958 DODGE FARGO PANEL truck $385. 479-6053.

55 CHEV PANEL, $175 OR offers. 386-2702.

1966 GMC ½ TON, EXCELLENT, $250. 477-3669.

154 TRUCKS AND BUSES

CORNELL
S-A-V-E!!
—BLAZERS
—PICKUPS
—SPORT VANS
—SUBURBANS
—VANS
—CREW CABS

71 EL CAMINO, fully equipped
71 INTERNATIONAL 1-ton Cab and Chassis
68 GMC ¾-ton 4-speed
65 JEEP 4-wheel drive
69 FORD ½-ton V-8 automatic transmission, radio
69 DODGE ½-ton V-8, automatic transmission, radio.
72 FORD ½-ton, fully equipped with canopy.

CORNELL
CHEVY TRUCK CENTRE
3050 DOUGLAS
385-5777

PICKUPS FOR SALE
70 FORD ¾ ton pickup. Big 6 4-speed, long box. Only $2495
69 FORD ¾ ton pickup, V-8 4-speed long box. Only $2195
65 INTERNATIONAL ¾ ton pickup. Big 6, long wide box. Only $ 995
67 MERCURY ½ ton pickup. 6 3-speed, long wide box. Only $1495
66 CHEV ¾ ton cab and chassis, V-8 4-speed. Ideal for camper. Only $1895
56 INTERNATIONAL ¾ ton pickup, 4 wheel drive. Good motor. Only $ 895
1961 CHEV 1 ton cab and chassis, 6 4-speed. Good rubber. Only $1095
4 WALK IN VANS ¾ tons, 2 at $695; 1 at $895; one made into camper $795.

These and More at
TRUCKTOWN ON BAY
2525 Bridge St., corner of Bay
386-1711 383-1835.

Stock No. 505
CAMPER SPECIAL
1973 ¾-TON
350 V-8, automatic transmission, step bumper, camper mirrors, radio, power disc brakes, power steering, sliding rear window. Auxiliary battery, camper package, 750x16.5 10-ply tires.
REG. $5785
SAVE $ 585
NOW $5200
PHONE HARVEY STEEN
385-5777 or 382-0381
CORNELL
CHEVY-OLDS

61 GM Pickup $ 995
68 CHEV. Pickup $1750
65 FORD Sedan $595
66 CHEV. Sedan, V-8, at. $695
70 CO—1600, V-8, P.S., 4 and 2 $4995
68 CHEV. P.U. $1750
72 I.H. 4x4 deluxe Travelall V-8, 4-sp., P.S. $4995
48 I.H. KB8F Tandem $1000
69 GMC Pickup $2395
67 CHEV. 3-ton 18 ft. Insulated Van $3100
67 CHEV 3-ton 14-ft. Van $2595
517 Herald St. 388-5508
INTERNATIONAL HARVESTER

1972 FORD ¾-ton pickup, 4x4, 12,000 miles; 1971 GMC ¾-ton, automatic with full power.
Diagnosed by the ESSO CAR CLINIC FOR METRO TOYOTA LTD.
624 Finlayson 386-3516

FOR SALE
1969 GMC Travel All
1965 GMC Travel All
1972 Ford crew cab, one ton.
Vehicles can be seen at Gerald Patterson Logging Ltd., Mill Bay, B.C., 743-2551.

PETER POLLEN
TRUCK RENTALS
386-6666

3 — ¾-TON PICKUPS, 2 FORD Econovans — 3 wagoneer 4 W.D., 3 — I.H.C. Farm tractors, 2 flagliner trailers.
VICTORIA JEEP
HILLSIDE at ROCK BAY

1965 VOLKSWAGEN VAN, DOUble doors, both sides, '68 motor and extractor. Good paint and body. Radio. Cibe headlights. Summer tires plus 2 extra studded snow tires. Fully insulated and panelled. $800. 479-4568.

WE HAVE A GOOD SELECTION of trucks from ½ tons to Tandems. Also 40 ft. highboy flatdeck trailers.
GEORGE ENG TRUCK SALES
940 Hillside 385-3054

1962 INTERNATIONAL ¾-TON pickup, good shape. Heavy duty, good tires, rebuilt motor, $650 or trade for good motorcycle. 598-2579.

1966 FORD ½ TON, CAMPER Special. All heavy duty equipment, plus 4-speed trans. 350 V-8. First class condition. $1750. 479-3185 after 5 p.m.

MUST SELL 1969 FORD TANDEM 850, 534 engine, 5 and 4 transmission, 34,000 rear ends. Good condition. Any reasonable offer considered. 723-8979, Port Alberni.

BRAND NEW DATSUN ½-TON pickup, fully equipped, $2,625.
McCALLUM MOTORS LTD.
1101 YATES 386-6168

IN EXCELLENT CONDITION, ½-ton '68 Ford pickup. 360 cu. in. V-8, 3-speed standard. 382-7798 after 6 p.m.

TRUCKTOWN 386-1711
Everything in Trucks
On Bay St. below Government St.
2525 Bridge St.

INTERNATIONAL FOUR-WHEEL drive, 1966, model 1100, Travel-all. Bob, 382-0442 weekdays or 981 Violet weekends. Low for fast cash.

1954 FARGO ½ TON, PICKUP with canopy, tested till December '73. Good running order. $250. 479-7684.

1970 FORD RANGER ½-TON, AUtomatic, 302 V-8. Low mileage. Radio, Step bumper. $2,395. Phone 658-5953.

'53 HALF TON CHEV. PANEL. Good running condition. New tires. $165. 388-9897.

1955 CHEVROLET ½ TON, MEchanically A1, $200. 840 Pembroke, between 5-8 p.m.

VW FULLY EQUIPPED camper. 1500 motor, everything excellent, sell or trade. 656-4375.

1948 FORD PICKUP, FLAT HEAD V-8 engine, good condition. $300 or offers. 477-5667.

'59 CHEV ½ TON, $325. 384-3121 or 479-5913.

1968 FORD BRONCO V-8, 4-wheel drive. 383-3702.

1956 FARGO ½-TON WITH camper, reasonable. 478-7938.

158 TIRES

D & D TIRE TOWN
1620 Blanshard 3827283

Have all sizes of
WIDE TIRES
—60 SERIES
—70 SERIES
—RAISED LETTERS

Belted Tires
—STEEL BELTS
—RAYON BELTS
—POLYESTER BELTS

RECAPPED TIRES

D & D TIRE TOWN

Radial Tires
—MICHELIN
—SEMPERIT
—DAYTON
—REMINGTON
—FIRESTONE
SIZES AND TYPE TO FIT ALL MAKES.

USED TIRES

D & D TIRE TOWN

Truck Tires
—HIGHWAY
—TRACTION
—WIDE STYLE
—RADIALS
ALL SIZES AND TUBES

"CHARGEX" or PAY DAY TERMS

D & D TIRE TOWN
1620 Blanshard 382-7283

RADIALS!
DOUGLAS!

RADIALS!
DOUGLAS!

165x15 GOLDEN MILER (slight blemish), radial ply summer tires fit BEETLE and SEDAN. Very limited quantity. First come first served—These sell for $39.95 each — Now while they last
$25.95 EACH
WE WON'T BE UNDERSOLD.
DOUGLAS VOLSWAGEN PARTS DEPT.
388-6671 our hot-line

FOUR RADIAL TIRES, 800 X 14, 1 new, 3 near new. 384-8953 after 5.

160 PARTS, ACCESSORIES

BUY THEM NOW
Set of winter studs. Brand new. Bought at $80, sell for $50. Call 479-7891 eves.

1957 MERCURY MONTEREY, good condition, for parts, power brakes, power steering, radio. Best offer. 382-7487.

TWO 1957 MORRIS ISIS, 1 GOOD body, 10 new tires, windows, windshield. 1 good motor for parts. Best offers. 384-9525.

BIG RACING CAR, TRANS axle, with quick change. Volkswagon 411 Stationwagon body parts. 478-2837.

VW SUPER CHARGER, ONLY 8,000 miles. Bolt on 45 per cent more horse power. 383-2871.

'59 FORD SEDAN, V-8 AUTO. Licensed, tested and running, radio. Whole or parts. 477-6414.

1965 RAMBLER SEDAN
— V-8 AUTO — $50
GEM MOTORS 480 ESQUIMALT

'63 CADILLAC COUPE, DAMAGE to right side. Parts or whole. Best offer. 656-2752.

WRECKING '56 CHEV. WITH REbuilt 261 cu. in., just broken in. 385-6215.

1971 1600 CC CROSS-FLOW CAPRI engine, transmission and exhaust complete. $180. 598-3457.

WANTED IMMEDIATELY Porsche transmission for 1957, 356A, 386-0657 after 6.

WRECKING '58 PONTIAC wagon. Also '59 Volkswagen. Phone 384-2801.

HEAVY DUTY SPORTS CAR trailer hitch, $10, set of brake shoes $5, 383-7529.

'57 FORD STATION WAGON, good battery, tires, parts? 652-1550 or 3216 Island View Rd.

1962 VAUXHALL BODY, IN GOOD condition, also engine parts. 652-3147.

'58 VW BODY, LESS ENGINE, $50. Phone 382-4676 or 385-4364.

1967 MUSTANG BUCKET SEATS, $40. Ph. 592-0027.

4 700X15 SIX-PLY TIRES AND tubes. 383-2128.

VOLKSWAGEN PARTS
307 Ellice Street, 388-6461.

COMPLETE SERVICE MANUAL for Volvo 121-1225 as new. 478-1860.

FREE, '58 VAUXHALL. 386-8666.

WANTED 49-54 CHEV TRANS. complete. 477-3801 after 5.

'64 VALIANT, COMPLETE OR whole. 382-1813.

160 PARTS, ACCESSORIES

OUR NEW LOCATION
2150 Blanshard Street
Your Car's "Heart" is the BATTERY
For a Strong, Sure Start Every Time GET an "ACME"
LOWEST PRICES IN TOWN
Delivered and Installed
FRANCIS BATTERY and TIRES LTD.
Retreading Specialists

FOR FAST SERVICE ON RINGS, BEARINGS, GASKETS, exchange brake shoes, drum turning, pin fitting, valve seat machining.
CORDS PISTON RINGS
at 834 Johnson St. 383-0011

COMPETITION WEST
819A Broughton St.
Victoria's discount high performance auto parts.
6-10 Weekdays, 12-6 Sat.
382-2234

MOTORS, 327, SHORT BLOCK, $100. Chev 194 — 6 cylinder, $65. 1964 V-8 powerglide trans $30, alternator and regulator $20. '66 Chevelle wagon parts, 382-8806 or 479-7486.

RADIATOR REPAIRS, FAST TOP quality repairs at Maurice's Auto Body, 427 Beta St., phone 384-3121. Located behind the Burnside Pay and Save Gas Station.

'41 CHEV ½ TON PICKUP, PARtially rebuilt, no engine. 477-3405.

162 AUTO REPAIRS, SERVICE AND TOWING

TRANSWILL AUTOMATIC TRANSmission specialists, 384-2851. Rebuilt auto transmission from $69.95. Tune-up from $11.95.

VOLKSWAGEN MOTORS, REbuild, $100 plus parts. Phone 388-7443 after 6 p.m.

JUNK CARS HAULED AWAY
388-7041

166 CARS AND TRUCKS WANTED

NEED CASH?
Highest Prices Paid FOR YOUR CAR OR TRUCK
Paid for or Not
DRIVE IN TODAY
2978 Douglas St.
GARDEN CITY
AUTO SALES LTD.
OPEN 9 - 9

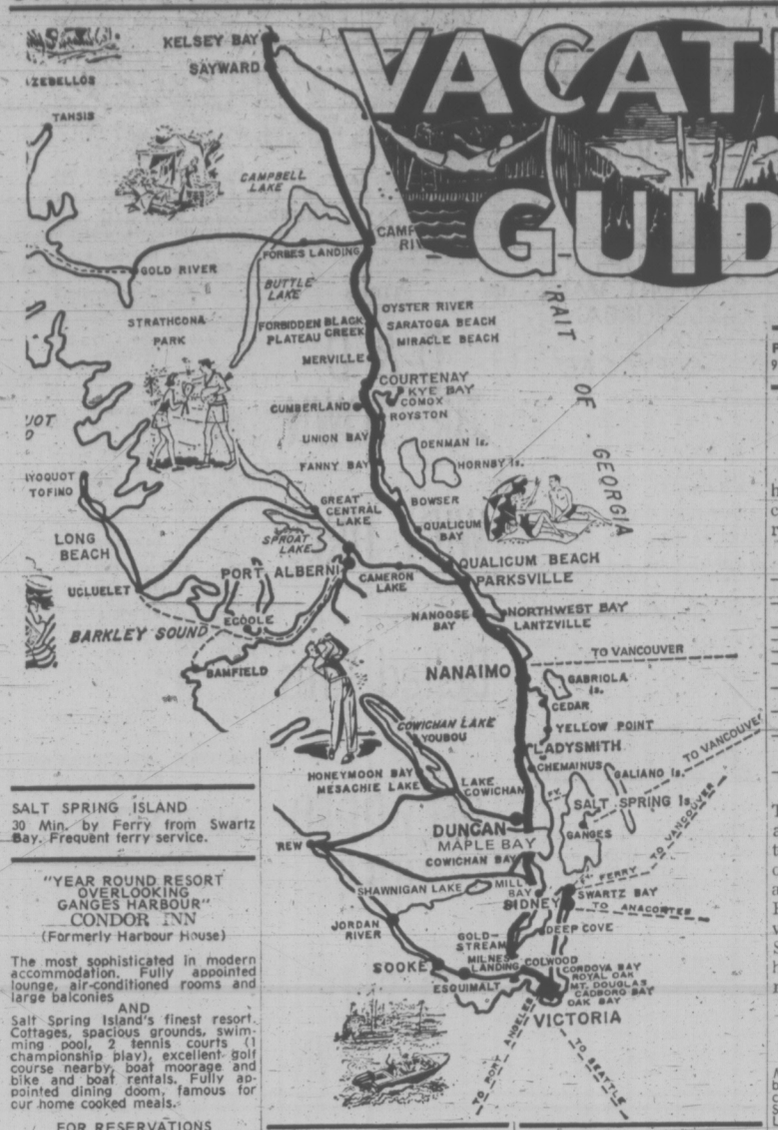
WANTED
$ $ $ for cash $ $ $
TOP DOLLARS FOR "SPORTS CARS"
FOREIGN CARS—COMPACTS
"TRUCKS"
LOW MILEAGE DOMESTIC CARS
FULL CASH OR CASH FOR EQUITY
DE PAPE MOTORS
384-8035
OR DRIVE TO 847 YATES ST.

WANTED
LATE MODEL IMPORT AND DOMESTIC CARS. TOP PRICES FOR YOUR CLEAN USED UNITS. TRADE UP OR DOWN.
DOUGLAS VOLKSWAGEN PORSCHE-AUDI
388-5466

Top prices paid for your car or truck, paid for or not.
SPEEDWAY VOLKSWAGEN PORSCHE — AUDI.
Both sides of Yates
385-2415

WE NEED CARS
—DESPARATELY—
WILL PAY CASH OR WILL CONSIGN
HIGHEST PRICES PAID
NATIONAL MOTORS
819 Yates

VACATION GUIDE



SALT SPRING ISLAND
30 Min. by Ferry from Swartz Bay. Frequent ferry service.

"YEAR ROUND RESORT OVERLOOKING GANGES HARBOUR"
CONDOR INN
(Formerly Harbour House)

The most sophisticated in modern accommodation. Fully appointed lounge, air-conditioned rooms and large balconies
AND
Salt Spring Island's finest resort. Cottages, spacious grounds, swimming pool, 2 tennis courts (1 championship play), excellent golf course nearby, boat moorage and bike and boat rentals. Fully appointed dining room, famous for our home cooked meals.

FOR RESERVATIONS
Ganges Box 99 Ph. 537-2133
Frequent ferries from Swartz Bay Tsawwassen and Crofton

CEDAR BEACH RESORT
Salt Spring Island's Leading Resort
ON ST. MARY LAKE

Heated pool — one and 2-bedroom kitchen units — cablevision TV and boats — Good fishing and nearby golfing — Safe sandy beach — Boat launching — play area and store. Clams and oysters nearby.

Frank and Jean Cunningham
R.R. 1, GANGES, 537-2205

CUSHEON LAKE RESORT
SPECIAL OFF SEASON RATES
One and two-bedroom cottages nestled among the trees beside private sandy beaches. Safe warm swimming. Excellent trout fishing spring and fall, free boats. Clams, oysters and golf nearby.
ISOBEL and SPENCER MARR
—Try us, you'll like us—
Box 418 Ganges 537-2539

ARBUTUS COURT MOTEL
Invites you to relax in comfort and enjoy a memorable holiday. Warm sea bathing, fishing, clam and oyster beaches. Golf nearby. Modern, self-contained kitchen suites and motel units. Reserve early! Avoid Dissappointment.
Write R.R. 1,
Ganges, Salt Spring Island, or
Phone 537-5415. Your hosts:
Gunter J. and Ursula Burger

ST. MARY LAKE RESORT — MOTEL
Two-bedroom family cabins, fully modern, everything supplied. Good fishing, beach safe for children on lovely St. Mary Lake. Secluded setting, arbutus and fir trees.
Daily and Weekly Rates
The Javorskis
R.R. 1, Ganges, B.C. 537-2832

GREEN ACRES RESORT
ON ST. MARY LAKE
All electric, two-bedroom housekeeping units which include free T.V., B.B.Q.'s, deck chairs and boat.
—OFF SEASON RATES—
MILDRED and FRED GURNEY
R.R.1 Lang Rd. Ganges, B.C.
537-2585

BOOTH BAY RESORT
SALT SPRING ISLAND
invites you to spend a relaxed weekend, or a week, or longer in a modern all-electric seaside cottage overlooking a private beach which abounds with clams and oysters. For further information write Box 247, Ganges, B.C., or phone 537-5651.

MALAHAT
15 Miles from Victoria

MALAHAT TENT and TRAILER PARK
"THE FUN PLACE TO CAMP"
25 Mins. to town, easy commuting. Family, group picnics. 100 neat campsites, 25 double hook-ups, some shaded. Hiking trails, heated swimming pool, wading pool, games, Rec. hall, snack bar, store. Flush toilets, hot showers. Sani-station. Vic and Jessie-Mae Young, 478-3981, Malahat P.O.

SHAWNIGAN LAKE
28 Miles from Victoria

SHAWNIGAN LAKE BOAT RENTALS
Licenced seaplane base, row, motor, sail, canoe, ski boats, aqua cycles. Hour, day, week rates. Full line of marine products. Also
THE GALLEY coffee shop overlooking the lake. 743-9354, Rolly and Jacquie Prenevost.

DUNCAN
36 Miles from Victoria

MAI-TAI
DINING LOUNGE
Overlooking Beautiful Bird's Eye Cove at Maple Bay
EXCELLENT CUISINE
Featuring: Steak and Seafood
Thurs.-Sun., 5 p.m. 6 miles east Beside Maple Bay Marina, 746-7796

YELLOW POINT
56 Miles from Victoria

MERMAID COVE RESORT
On the beach. 2 2-bedrooms, 2 1-bedroom. Fully equipped housekeeping cottages available from July 1. Reserve early. Camping space and campfires. Boat launching nearby. Salmon fishing, oysters, clams in immediate vicinity. Your hosts: Hugh and Lorraine Wallace, 245-3000, R. R. 1 Ladysmith.

LANTZVILLE, B.C.
8 Miles North of Nanaimo

SEAHAVEN
Pan-abode cottages, elec. kitchen. Kitchen ware, blankets, pillows included.
Private sandy beaches.
Warm, safe swimming.
Excellent fishing, boating.
Stores nearby.
10 miles north of Nanaimo.
$60 and $100 per week, double.
Sorry, No Pets
R.R.1, Lantzville, 390-4010

SHOREGROVE RESORT
Dickinson Road, Lantzville, B.C.
BOAT RAMP — TRAILER PARK
CABINS — TENTING
SHOWERS — LAUNDROMAT
SAFE BEACH — GOOD FISHING
Doug and Hazel Blood
390-4032

AVOID
DISAPPOINTMENT
Make Your
Reservation Today
for an
ISLAND PARADISE
VACATION

PARKSVILLE
91 Miles from Victoria

ISLAND HALL HOTEL
at
Parksville
has all the makings for a carefree, relaxing holiday right here on the Island, 90 miles from Victoria.
—LOCATED RIGHT ON WARM, SANDY BEACH.
—INDOOR HEATED SWIMMING POOL.
—HOT TURBO-JET POOL.
—SAUNAS.
—EXERCISE ROOM AND GEAR.
—TENNIS, SHUFFLEBOARD, CROQUET.
—BOATS AND FISHING GEAR NEARBY.
—THREE COURSES WITHIN 20 MILES.
—EXCELLENT CUISINE IN BOTH MAIN DINING ROOM AND COFFEE GARDEN.
—GEMMA GALLERIES FOR ANTIQUES AND GIFTS.
Take it easy this summer and enjoy a holiday patterned for the whole family, or just you yourself at an almost next-door location. For information and reservations write Mrs. Mary Sutherland, Box 340, Island hall, Parksville, or phone reservations, 248-3225.

PARADISE BEACH RESORT
Modern cottages and trailers on beautiful Parksville Bay. Magnificent view of Georgia Straits. Sandy beach, safe for children. Large grassy playground with sports facilities, swings, etc. Spacious tree-shaded tenting and trailer grounds with hook-ups. Clean wash rooms and showers, kitchen dish washing. Located in Parksville. Families welcome. No dogs, please. We also have 4 trailers we rent on grounds at lower rates. PLEASE RESERVE EARLY! Neil and Jean Furness, 248-6612.

ACE MOTEL
SPECIAL WEEKLY RATES
1 and 2 bedroom fully equipped clean housekeeping units with TV. Playground with lots of space. Guided fishing trips for guest. Free freezer facilities for fish and oysters. Your hosts: Joe and Christel Bochek. Box 32. Parksville. 248-3442.

SPROAT LAKE
5 Miles North of Port Alberni

TALL TIMBERS RESORT
Reserve early. 1,000 ft. of safe sandy beach. Clean washrooms, showers, laundry. 75 campsites, 30 with hook-up. Boat ramp and moorage. Playground. Ice, propane, white gas. Store nearby. 9 miles west of Port Alberni. Lakeshore Rd, off Highway No. 4. The Huens and the Lins. 724-0014.

MARPLES MOTEL AND RESORT
A family resort with good play and swim area on private beach. Fully equipped housekeeping units. Stream and salmon fishing nearby. Boats and motors available. Just off Tofino Highway away from traffic. Make your reservations now! Special weekly rates. R.R. 3, Port Alberni 723-7533

QUALICUM BEACH
99 Miles From Victoria

SNOW WHITE MOTEL
Clean, spacious housekeeping units, cottages fully equipped. TV's. Largest cottage with fireplace takes 7. All ground level facing excellent swimming beach, unobstructed view. Dwarf named units each with private paved parking ex: "happy." Golf courses, fishing, shellfish nearby. 752-6642. Irene and James Mitchell.

MIRACLE BEACH
13 Miles North of Courtenay

MIRACLE BEACH RESORT
Clean, completely equipped cabins. Full trailer hookups — right on the beach! Hot showers, laundromat, flush toilets,. 80 lovely campsites to choose from. Fishing and shady loafing on Vancouver Island's safest white sandy beach. Ann and Bill LeChasseur.
R.R. 1, Black Creek 337-5171

Golden Anchor Resort
SPECIAL — TRAILER OWNERS
For $12.50 a month rent your space on the beach for a year. You'll only pay for hook-up facilities when you use them. Except for July and Aug. $100 per month. 2 bedroom cottages, tenting. Boat rental, launching, bait. Charter's. Bill and Molly Pellgren, 337-5016 or R.R. 1, Black Creek, V. I.

SARATOGA BEACH
16 Miles north of Courtenay

KILLARNEY RESORT
Fully equipped, comfortable housekeeping beach cottages. Boats, safe play area, sauna, gym, sandy beach, fishing and launching.
R.R. 1, Campbell River 337-5459

PARKSVILLE
91 Miles from Victoria

BEACH ACRES
Holiday Resort
It's SPRING — And there's fresh fresh AIR — Here, where the Sand meets the Sea.
—Acres of Whispering Sands.
—Private Tennis
—Barbecues
—Play Facilities for Children
—Scenic, secluded off-highway location
—In 40 Beautiful Acres of Playground at the Sea!
—The hub of a recreational paradise — fishing, golfing, scenic provincial parks.
Attractive family-sized cottages, most right on the beach. Some view units with fireplaces. All fully housekeeping equipped—automatic gas appliances.
Low Off-Season Rates from $11 a Day, $65 a Week for Two until June 16 and after Labour Day.
PHONE 248-3424
R.R. No. 1, Parksville, B.C.

CAMELOT
SEA-SIDE RESORT
Situated on 4 acres sloping gently to our safe sandy beach. Deluxe panabode house-keeping cottages, one or two bedroom units.
—Fully equipped kitchens.
—Bathrooms with showers.
—Electric heating, TV's.
Camelot provides a safe, relaxing atmosphere for young and old alike. Great salmon fishing abounds with boat basin and tree launching ramp only 400 yards away. OFF SEASON RATES in effect until June 10. Send now for your brochure and rate schedule to: Camelot Sea-Side Resort (formerly French Creek Motel), R.R. 1 Parksville, 248-3998.
MIKE AND JOAN JIGGINS

SEA EDGE MOTEL AND BEACH COTTAGES
SENIOR CITIZENS SPECIAL
April-June and Sept. — ½ reg. rate
Convenient and comfortable one and two-bedroom cottages. One block from village centre, our cottages feature comfortable family accommodations right on the beach. Full housekeeping facilities, children's playground, horseshoes, swimming, oysters, clam digging, sand surfing and no highway to cross. 4 new, all electric units available for summer booking.
OPENING FOR SUMMER
8 New Deluxe Motel Units
Wall To-Wall Shag, Kitchenettes
Full View Of The Straits.
—RESERVE EARLY—
Rene and Lorna Shug
Box 209 Parksville 248-6611

GRAYCREST RESORT
ON THE SEA
11 beach cottages, twelve acres of secluded woodland. Tenting facilities. Sandy swimming beach. One, two and three-bedroom housekeeping cottages. Picture windows. Excellent fishing.
R.R. 1, PARKSVILLE 248-6513

ARBUTUS BEACH MOTEL
Tastefully furnished electrically heated units with TV for your comfort. Beach within walking distance. Fishing, hiking, boating and golfing nearby. Member of A.A.A. For reservations contact "JOEY" and "BUZZ" Rawson, 248-6422. R.R. 1, Parksville.

LAKE COWICHAN
40 Miles from Victoria

LAKE COWICHAN MOTEL
Modern cottages, fully equipped housekeeping units. Boats, motors, tackle, bait, ice. Fishing, hiking, golf nearby. Licenced dining room. Reservations: 749-6611

CHEMAINUS
45 Miles from Victoria

CHEMAINUS MOTEL
Modern cottages, fully equipped housekeeping units. Boats, motors, tackle, bait, ice. Fishing, hiking, golf nearby. Licenced dining room. Reservations: 246-3144

LADYSMITH
47 Miles from Victoria

LADYSMITH MOTEL
Modern cottages, fully equipped housekeeping units. Boats, motors, tackle, bait, ice. Fishing, hiking, golf nearby. Licenced dining room. Reservations: 245-2412

DUNCAN
MAPLE BAY
COWICHAN BAY

DUNCAN MOTEL
Modern cottages, fully equipped housekeeping units. Boats, motors, tackle, bait, ice. Fishing, hiking, golf nearby. Licenced dining room. Reservations: 748-6313

SALT SPRING Is.
GANGES

SALT SPRING MOTEL
Modern cottages, fully equipped housekeeping units. Boats, motors, tackle, bait, ice. Fishing, hiking, golf nearby. Licenced dining room. Reservations: 537-2311

SWARTZ BAY
TO ANACORTES

SWARTZ BAY MOTEL
Modern cottages, fully equipped housekeeping units. Boats, motors, tackle, bait, ice. Fishing, hiking, golf nearby. Licenced dining room. Reservations: 656-3121

DEEP COVE

DEEP COVE MOTEL
Modern cottages, fully equipped housekeeping units. Boats, motors, tackle, bait, ice. Fishing, hiking, golf nearby. Licenced dining room. Reservations: 656-1161

COLWOOD

COLWOOD MOTEL
Modern cottages, fully equipped housekeeping units. Boats, motors, tackle, bait, ice. Fishing, hiking, golf nearby. Licenced dining room. Reservations: 478-3323

CORDOVA BAY

CORDOVA BAY MOTEL
Modern cottages, fully equipped housekeeping units. Boats, motors, tackle, bait, ice. Fishing, hiking, golf nearby. Licenced dining room. Reservations: 658-5511

ROYAL OAK

ROYAL OAK MOTEL
Modern cottages, fully equipped housekeeping units. Boats, motors, tackle, bait, ice. Fishing, hiking, golf nearby. Licenced dining room. Reservations: 479-3413

MT. DOUGLAS

MT. DOUGLAS MOTEL
Modern cottages, fully equipped housekeeping units. Boats, motors, tackle, bait, ice. Fishing, hiking, golf nearby. Licenced dining room. Reservations: 477-8413

CADBORO BAY

CADBORO BAY MOTEL
Modern cottages, fully equipped housekeeping units. Boats, motors, tackle, bait, ice. Fishing, hiking, golf nearby. Licenced dining room. Reservations: 477-5413

OAK BAY

OAK BAY MOTEL
Modern cottages, fully equipped housekeeping units. Boats, motors, tackle, bait, ice. Fishing, hiking, golf nearby. Licenced dining room. Reservations: 598-3413

SOOKE

SOOKE MOTEL
Modern cottages, fully equipped housekeeping units. Boats, motors, tackle, bait, ice. Fishing, hiking, golf nearby. Licenced dining room. Reservations: 642-3413

MILNES LANDING

MILNES LANDING MOTEL
Modern cottages, fully equipped housekeeping units. Boats, motors, tackle, bait, ice. Fishing, hiking, golf nearby. Licenced dining room. Reservations: 642-3413

ESQUIMALT

ESQUIMALT MOTEL
Modern cottages, fully equipped housekeeping units. Boats, motors, tackle, bait, ice. Fishing, hiking, golf nearby. Licenced dining room. Reservations: 386-3413

VICTORIA

VICTORIA MOTEL
Modern cottages, fully equipped housekeeping units. Boats, motors, tackle, bait, ice. Fishing, hiking, golf nearby. Licenced dining room. Reservations: 386-3413

168 CAMPERS, TRAILERS AND MOTOR HOMES

"IMPALA CAMPING WORLD"
Presents
"TENT TRAILERS"
Apache, Lionel, Otto, Steury, Venture
"FIFTH WHEELS"
Sunset, Olympus, Splitliner, Carefree
"MOTORHOMES"
Champion, Cabana, Olympus
ARRIVING NOW!
MAYFAIR SHOPPING CENTRE
april 9th - 16th
SEE YOU THERE!

10½' CAMPER, PROPANE OVEN and range, 12-volt and 110-volt wire, $1750. View at 3972 Holland Ave.

DELUXE HARDTOP TENT trailer, licensed and tested. Sleeps 6. Folding kitchen stove, sink, 60-lb. cooler. $895. 658-5398.

LARGE CHASSIS MOUNT camper on 1966 one ton GMC. Toilet, propane heater, stove and fridge. $2650. 652-2769.

FACTORY BUILT CANOPY FOR 8' box, could be fitted out nicely for beginning camping family. 478-5766, 478-4088.

10½ OVERHEAD PYRAMID camper, A-1 shape, loaded, offers to $2,400 or trade for travel trailer of equal value. 652-3121.

8½ VANGUARD CAMPER. ALL conveniences. 4 jacks. Excellent condition. Will consider trade. 479-6769 weekdays after 5.

28' X 8' SCOTIAN 1 BEDROOM trailer. Stove, fridge, 3 piece bath, furnished. $1,500. 478-3737, after 6, all day Sunday.

19' TRAILER, SELF CONtained, excellent condition, electric and propane fridge, stove and oven, sleeps 6, phone 385-0187.

AL'S BOX TRAILERS LTD.
214 Dundas 383-8233
1971 SHASTA TRAILER, 16', fully equipped. Offers. 382-2282.

168 CAMPERS, TRAILERS AND MOTOR HOMES

LAYTON
SEAGULL
WEEK-N-DER
CAVEMAN
GEMTOPS

USED UNITS —
NIMROD tent trailer $495
'64—13' ESTAVILLA trailer $995
'67—13' SEAGULL trailer $1295
'66—ROLITE collapsible $995

USED CANOPY with CARGO DOOR $325

'71—13' TRIPLE 'E', toilet, fridge, furnace. Was $2395 NOW $2195

—PARTS—SERVICE—REPAIRS
—RENTALS—
DOMINION MOTORS
1703 BLANSHARD
Across from the Hudson's Bay Parking Lot 385-5012

"TIMBERLAND"
The certified, quality campers
FOR THE IMPORT TRUCKS
BUY DIRECT FROM BUILDER
3857 Duke Rd. (off Metchosin Rd.)
478-2597

1972 17½' LOW PROFILE BOISE Cascade, duals, 4 wheel brakes and controller, 4.5 cu. ft. gas electric fridge, shower, toilet, oven, pressure water, sleeps 6. $3200. 656-1986.

1970 FORD ½ TON RANGER XLT. Heavy duty suspension. Power steering, power brakes. V-8, 360 automatic. Complete with 8½' Vanguard camper. Immaculate. Must be seen. After 5, 592-3184.

AUSTIN CAMPER VAN, PROpane stove and fridge, double bed, dinette. Excellent mechanical condition. Many extras. $600. Phone number to Box 417, Victoria Post Office.

1971 VANGUARD CAMPER 9½ feet, self-contained, asking $1,750. Can be seen at Sandowne Race Track. For information contact 386-7819.

168 CAMPERS, TRAILERS AND MOTOR HOMES

FENNELL'S
TRAILER SUPPLIES
Parts — Propane — Repairs
GALAXIE CAMPERS
SPORTSMAN CANOPIES
Summer Schedule
Open 7 days a week
6459 Pat Bay Hwy. 652-2511

McCALLUM MOTORS LTD.
Buccaneer campers for Datsun, Toyota, and Mazda trucks. Priced from only $1,195. It pays to look at Yates and Cook. McCALLUM MOTORS LTD., 296-6168.

DOGWOOD TRAILER SALES
PARTS — PROPANE
RENTALS
RANDELL TRAILERS AND CAMPERS, 478-6841
Highway 1 and Millstream Rd.

1972 26' COACHMAN 5TH wheeler. Fully equipped for year round living. As new $7500. Can be seen at Thetis Lake Trailer Park, lot 14.

8' ALASKAN CAMPER, PROpane fridge and stove, reupholstered, new 20-gallon water tank. Very good condition. Sunday on, 9, $995 or offer. 652-3453.

VERY CLEAN, 17' RANDELL trailer, stove, oven, fridge, furnace, toilet, brakes. Asking $1,850. 860 Wollaston Street.

1973 DODGE MOTOR HOME. DEluxe, power steering, power brakes, automatic, self-contained. 383-3807.

TRIPLE EEE — 1300, 2 YEARS old, sleeps—6, excellent condition. $1500. 477-3469.

15' CHINOOK TRAVEL TRAILER, good condition. $800 or nearest offer. 477-3851.

LARGE HARDTOP TENT TRAILer. Mattresses, heater, etc. 479-6867 after 12 noon.

168 CAMPERS, TRAILERS AND MOTOR HOMES

PURVIS FLACK
Vancouver Island's largest Recreational Vehicle Complex.
FEATURING
SCAMPER trailers, campers, motor homes and Fifth Wheelers.
TERRY and TAURUS trailers.
BOLER trailers, for the small car owner.
STARCRAFT and SPORTSCRAFT Hardtops.
FIBREMOLD and VISTA truck caps.
AND
A GOOD SELECTION OF TOP QUALITY USED TRAILERS AND CAMPERS IN A VARIETY OF SIZES.
PLUS
COURTEOUS SERVICE — PARTS — ACCESSORIES — PROPANE — SANI DISPOSAL STATION — OFF SEASON STORAGE.
PURVIS FLACK
Trailer Sales Ltd.
1080 Goldstream
478-8377
Open 8 a.m.-7 p.m. Mon. through Sat. Sunday Noon to 6 p.m.

'71 VOLKSWAGEN WESTPHALIA camper with tent. Low mileage, $3950. 477-8617.

8' CAMPER, SLEEPS 4, WITH new 2-way fridge, stove, side dinette $1,300. Ladder rack. 384-9942.

LIKE NEW, 13' EEE COMPACT, sleeps 4, ice box and stove, $1,600. 656-4728.

WANTED: GOOD USED VAN. Approx. $450, or under. Preferably camperized. Shari, 598-1147.

LUXURIOUS CAMPER, SHOWER, all extras, sleeps 5. Asking $2645. 658-5648.

COVERED BOX TRAILER NOT licensed. Minor repairs, heavy frame, $125. 382-5661.

168 CAMPERS, TRAILERS AND MOTOR HOMES

EMPRESS
Leisureland
2524 Douglas St.
382-7121
FEATURING
SECURITY CAMPERS
SOUTH PARK Travel Trailers
AQUARIUS Motor Homes
CITATION Motor Homes
NORTH STAR Motor Homes
Vancouver Island's largest stock of '73 G.M.C. Trucks. From light duty ½-Tons, camper equipped ¾ Tons, 1 ton Pickups on duals, Crew Cabs, Suburbans and the all new Jimmy for "73"
In stock and ready to go. Drop in and see us.
WE RUN A VERY SIMPLE BUSINESS
(A Division of Empress Pontiac Buick GMC)
S. J. PEDEN LTD.
Featuring
VANGUARD TANDEM Trailers
See the delightful 18'9" tandem that's loaded with all the conveniences to make this years holiday the best. Standard equip. includes shower, toilet and holding tank, 3-way fridge; oven, furnace battery, pressure water, converted light system; 2 propane tanks to name a few, and all for only $4200.
VANGUARD CAMPERS, TRAILERS, TRUCK CANOPIES, MINI-MOTORHOME, 5TH WHEEL TRAILER AND OKANAGAN IMPORT CAMPERS AND CANOPIES
CAMPER RENTALS
PARTS AND ACCESSORIES
S. J. PEDEN LTD.
2855 Quesnel St.
386-3464

CORDALANE
featuring
CAMPERS
for import trucks
and 8'6" standard model with full bathroom compartment.
See our new
20' MOTORHOME
this weekend at
CORDALANE CAMPERS
193A Burnside 384-6333

1972 26' SCAMPER TANDEM, sleeps 6, new condition. Rear bath with tub, shower and vanity, 3-way fridge with separate freezer. Ducted furnace. Overhead oven. Easy lift hitch and sway bar. 2 large propane bottles. Many extras. $5,750. Call 246-9817.

16-FT. ARISTOCRAT MAINLINER travel Trailer, sleeps 6, electric brakes, propane stove, fridge, hitch, mirrors, and controller unit. Excellent condition. $1700 or near offer. 5016 Wesley Road, 658-8706.

1970 19' TRAVELAIRE trailer, used 3 times, shower, fridge, furnace, etc. Sleeps 6. Immaculate condition. $3,295. May be seen at 1632 Earl St., phone 382-2427.

CAMPER RENTALS
8'6" and 9'6" Vanguard Campers
S. J. PEDEN LTD.
2855 Quesnel St. 386-3464

9' CAMPER, 10 MONTHS OLD. Custom built, stove, oven, 2-way fridge. Queen-size bunk over cab, 4 jacks. Intercom. Closest offer to $1999. 386-2334.

'72 FORD ¾ TON, 390, POWER steering, automatic transmission, power disc brakes. 7500 GVW, 1,700 miles, plus 10½ camper with stove, furnace, toilet and fridge. 477-5542.

COMPACT TRAVEL TRAILER
Light-weight, immaculate condition. $800. 592-4309.

1968 17' ARISTOCRAT LOWliner trailer, self contained with all amenities including shower, toilet, hot water, excellent condition. $2300. 592-3238.

'72 VW WESTFALIA CAMPER, like new, pop top, big tent, radio, tape recorder, camp stove, asking $4,600 cash. Private. 248-3085 Parksville.

BEST BUY
New 1973 25 ft. Prowler tandem trailer, fully equipped, ready to go. Bath and shower at discount. To inspect call 382-4322.

ARISTOCRAT — 10½ 6" CAMPER, 2-way fridge, stove with oven, sleeps 8, used 5 days only, immaculate, 4 hydraulic jacks. $2650. 479-7033.

MOTOR HOME, FRIDGE, TOILET, shag carpet, licensed and ready to roll. Must sell $2300, or swap for ? 629 Kenneth St. 479-6626.

1966 FARGO VAN. LOW MILEage. Factory pop-up top. Sleeps 4 comfortably. Sink, heater, stove, fridge included, $1950. 479-4052.

1971 EMPEROR MOTORHOME, 22', 17,000 miles. Top condition sleeps 6. All usual facilities. $9,500. Phone 592-2687.

NEVER USED 1972 14' HOLIdaire travel trailer. Fully equipped, with many extras, 382-4761 after 5 p.m.

10-FOOT OVERHEAD CAMPER Propane stove, heater, etc. Needs clean up and curtains. Only $995. Trucktown on Bay St., 386-1711.

12' KNIGHT, STOVE, ICE BOX, water, propane plus electricity, $550. Can be seen at Fairfield Plaza Service, 1518 Fairfield Road.

'69 DODGE ½-TON, LOW MILEage, with '71—8' Elite camper, like new. $3300 or offer. 598-4971 evenings.

FOR RENT: FORD ECONOLINE van camper with pop-top. Fully equipped, sleeps 5. 598-1759.

1971 OKANAGAN (DATSUN) camper. Propane fridge and oven. Many additions by owner. Very good condition. 743-5238.

AIRSTREAM, INTERNATIONAL ambassador in excellent condition, air conditioning. Phone 478-5812.

STARCRAFT TRAILER, PROpane stove, icebox, sink, sleeps 4, $1,200. 479-3860.

1972 TRAILER, 19½' ON TANdem. Self contained. 3600 Saanich Rd.

1969 FORD ¾ TON, LOW MILEage with 1972 Cordalane camper. $5400 or offers. 478-7943.

OKANAGAN CAMPER, BUBBLE top model suitable for import pickups. Horwood Mazda, 385-1451.

169 MOBILE HOMES AND PARKS

EMPRESS
MOTORHOMES
EVERY MOTORHOME from the 19' Minihome to the 27' Super Motorhome has been built for those people who KNOW and WANT QUALITY, LUXURY and TOP VALUE.
COASTLINE
Trailer Centre
Has the 19' MINI, the 24' DELUXE, The 20' DE LUXE, and 27' SUPER MOTORHOMES ON DISPLAY.
1915 Quadra
388-6021
NOW OPEN
10 A.M. TILL 9 P.M. WEEKDAYS
SUNDAYS 1 P.M. - 5 P.M.
"TRY US YOU'LL LIKE US"

'68 VOLKSWAGEN CAMPER, pop up to, radio. Water tank and pump, electrical outlet, tested. Asking $3100. Can be seen 3366 Glasgow Ave.

15' TRAVELAIRE WITH STOVE, toilet, propane fridge, furnace, dual tanks, spare tire, electric brakes and new awning. $1550. 477-1960, 1720 Howroyd.

9' CHASSIS MOUNT CAMPER, fridge, stove, furnace. Offers. 477-2469.

1971 13' TRAVEL TRAILER, Excellent condition. Extras. Must sell. 478-2695.

USED EMPRESS MOTORHOMES, excellent condition. JACKSON'S, 974 Goldstream Ave. (1A)

17'6" TRAVELAIRE, SELF CONtained, awning, hitch and all equipment 743-9387.

TOTE-EM
TRAILER SALES
478-1041 Days 384-8791 nights

FOR RENT, HARDTOP TENT trailer, reserve now for your vacation. 386-0065 after 6 p.m.

1966 CHALET TRAILER, ALL aluminum, sleeps 5, $700 or best offer. 478-3984, 382-4800.

1970 17' 6" VANGUARD TRAILer, sleeps 6, fully equipped. In new condition. 743-5004.

9½ FT. CREW CAB CAMPER, built to fit truck with 6½ ft. box. Loaded with extras. 658-5929.

13' TRAVEL TRAILER, SLEEPS 4, in new condition. 385-4053.

CAMPER WANTED UP TO 8½ ft. 743-5073 Cobble Hill.

TENT TRALIER AND SOME equipment. 386-2834.

WANTED 13 FT. SERRO SCOTTY trailer or similar. Duncan 748-9742.

17' SHASTA SLEEPS 6, GOOD condition, $1025. 386-6965.

HARDTOP TENT TRAILERS and 8' campers for rent. 478-3080.

8' CANOPY, $200
Phone 383-9169.

8' CABOVER CAMPER. OFFERS. 478-3080.

ARISTOCRAT LOWBOY TRAVEL trailer. 13', like new. $895. 592-7983.

15' ALOHA TRAILER. VERY good condition. 4010 Grange Rd.

169 MOBILE HOMES AND PARKS

Happy Valley HOMES
FEATURING
—Brand new styles and floor plans
—Individually decorated homes
—Canadian built C.S.A. construction
—Instant financing
—Special dealer's protective package
—Service after the sale.
—arter sale warranty service
SPACES NOW AVAILABLE IN EXCLUSIVE ADULT SEASIDE PARK
2681 Sooke Road
478-8303
ON PRIVATE LAND
This cozy 2-bedroom, 1970 Pyramid home is furnished including a washer. It also is skirted and has a porch. The lot is close to ½ acre, with a good lease available. For viewing appointment call:
HAPPY VALLEY HOMES
AT
478-8303

54'X12' EMBASSY 1968 FULLY custom de luxe home in unbelievably brand new condition. 2-bedrooms furnished. New carpets and drapes. Largest living room made in mobiles. Gorgeous large 4-piece bathroom. Coloured range and fridge. One of the nicest mobiles made. Really beautiful. Sacrifice for only $5850. Call now collect Vancouver 327-5923. Private. Anytime.

WAGON TRAIN
731 Goldstream Ave. 478-7333
1261 Goldstream Ave. 478-1322
2615 Government St. 386-3291
974 Goldstream Ave. 478-5812
OPEN 9 a.m. to 9 p.m.
VICTORIA'S LARGEST DEALER
More than 30 units in stock.
NEW AND USED
Spaces still available at beautiful Hidden Valley overlooking Florence Lake.

GOLDSTREAM MOBILE HOMES
MONARCH AND STATESMAN
Modern park space available with all purchases
2885 Trans-Canada 478-1751
2745 Douglas at Market 386-6311

66'x12' TEDS HOME. CUSTOM built in 1970, on beautiful waterfront site at Mill Bay. Veranda and sundeck, large storage shed and garden. Fully furnished. 2 or 3 bedrooms. Wall to wall carpeting. Dougle vanity bathroom. Coloured appliances. See this one first. Weekdays 477-6911 local 307, weekends and evenings 112-743-2892.

METCHOSIN
MOBILE HOME — MINI FARM
Mobilehome on 2 acre lot leased on yearly basis at $50 per month. Attractive opprotunity for $6,000.
DON HAMILTON
NORMA HILL
386-2911
Homefinders Wall and Redekop Realty Ltd.

LAMBOURN COUNTRY ESTATE
ADULT MOBILE HOME PARK
Situated above Cowichan Bay, sea-views — spacious — treed — quiet and Private. For information please call 746-4038—746-7702.

RICHARDSON MOBILE HOME, 10 x 50, furnished, 1 bedroom, utility room — can be converted to a bedroom, good automatic washer and dryer, 2 propane tanks, oil barrel and stand included. $4200. 478-2852.

WANTED COUPLE WITH MObile home to live on waterfront property up island, with minimal caretaking. Call 658-8880 anytime except Saturday.

12X56 MOBILE HOME, FURnished, 8x18 sundeck, parked on private property. Must sell, transferred. $8,400 or nearest offer. 478-6555.

'72 MODEL MOBILE HOME, 12x64, 2 bedrooms, wall to wall throughout, furnished or unfurnished, colour TV, completely set up. 478-7892.

MOTOR HOME
'63 International, 48 passenger bus. Sleeps 10. $5200 or swaps. 10-4 p.m. 479-5585.

12X64 FOUR SEASON WITH TIP out, 2 bedroom, 50 ft. porch, air conditioning, central living room. 478-5376.

12X52 MOBILE HOME, EXcellent condition, set up in family park, reasonable offer accepted. 478-2425.

2 BEDROOM TRAILER FOR rent. Available April 15. $175. 3264 Happy Valley Rd. 478-7690 after 6 p.m.

FOR SALE — MOBILE HOME 8 x 30 2 bedrooms. Near buses. Adult park. Landscaped. 384-4756.

8X30 MOBILE HOME, SET UP IN adult park, View Royal area. 479-7292.

1970 MOBILE HOME 12X56, partly furnished, 3 bedrooms, $8500. 478-7700.

181 TOURIST ACCOMMODATION

HONOLULU DIAMOND HEAD ON beach furnished condominium. Adults. $500 month. 592-3173.

DELUXE FURNISHED SUITE, kitchen units, accomodates 6 to 8 people. Reasonable rates. 388-6488.

GORGE AREA, SINGLE ACCOMmodation weekly. Phone 386-7681.

185 CONVALESCENT AND REST HOMES

FAIRFIELD DISTRICT, LOVELY home, main floor, bells, intercom, 24 hour supervision. A Home away from home, vacancy for lady or gent on Main floor. Phone 386-8181. Gv't licensed.

LOVELY REST HOME IN FAIRfield. Government licensed. 2 semi-private for elderly ladies needing attention. Tray service. Laundry. Hair set. Very good meals. Reasonable rates. 384-1750.

DELUXE HOME, DELIGHTFUL view patio, offers private room, wall-to-wall carpets, no steps. Loving care. 24 hour attendance. Single or couple. 3580 Cedar Hill Rd.

AMBER GLOW REST HOME
Family care in your retirement years. 385-4561.

VACANCY FOR LADY AT THE English Manor Rest Home. 382-7406.

CHARMING ACCOMMODATION Ladies. No stairs. Nutritious meals. Kindly attention. 384-0693.

LOVING CARE FOR MOTHER or father. Call Mrs. Mack, 383-9315. Fairfield Rest Home.

190 ROOM AND BOARD

OAK BAY GUEST HOUSE Hotel, 1052 Newport. Famed for retired citizens, making it their happy home, where food and comfort is understood. In a beautiful location amid a lovely garden. On bus stop, near Marina, golf course and drug store-post office. Rare vacancy with bath. Available April 15. 598-4330, 598-3812.

SINGLE OR SEMI - PRIVATE room and board for young working person in large family home. Would consider mother and child with included day care. Oak Bay Junction area. 383-2335.

ELDERLY PERSON OR COUPLE —spacious room, furniture optional. 479-8041.

ROOM AND BOARD FOR MAture person, non-drinker, 382-9678, between 4 and 6 p.m.

PENSIONERS WELCOME. CENtral. Good food TV lounge, laundry. Private — share. 385-3547.

VACANCY IN GUEST HOUSE for lady or gent. Fairfield. 383-7797.

CRAIGMYLE, A PLEASANT RESidence for business or retired men and women. Reasonable. 386-6903.

ROOM AND BOARD FOR ELderly gentle

200 APARTMENTS TO RENT UNFURNISHED

P. R. BROWN RENTALS
"The People to See . . . P.R.B."

BACHELOR SUITES

$120—Cloverdale Townhouse Court. Bachelor Ste., 991 Cloverdale, March 1. Phone 385-4611.

ONE-BEDROOM SUITES

$112—Royal Inglewood Apts., 2100 Richmond Road. Ph. 388-5246.

$115—Grant Heights Apt., 1265 Grant St. One-bedroom suite with separate entrance. Modern Building. May 1. Ph. 385-3435.

$132—Royal Lynwood Apts., 1370 Hillside Ave. Ph. 385-8454.

$133—Dover House, 1138 Yates Street. Ph. 388-4874.

$134—Carolwood Apts., 1381 Pandora. Top floor, corner suite. Ph. 384-2782.

$137—Oakview Manor, 3420 Quadra St. Ph. 383-9393.

$134—Cherry Bissom Court, 310 St. James Street. Ph. 382-4546.

TWO-BEDROOM SUITES

$142—Royal Inglewood, 2100 Richmond. Available May 1. Ph. 388-5246.

$158—Royal Lynnwood, 1310 Hillside, ground floor corner suite. Available May 1. Ph. 385-8454.

$169—Cherry Blossom Court, 310 St. James St. Ph. 382-4546.

$172—Cloverdale Townhouse Apartments, 991 Cloverdale. Children welcome in some suites. Ph. 385-4611.

$176—Dover House, 1138 Yates Street, Corner Suite, 1½ baths. Ph: 388-4874.

TRANSPORTATION AVAILABLE
P. R. BROWN and SONS LTD.
762 Fort Street 385-3435

D. F. HANLEY AGENCIES LTD.
385-7761

QUIET
MAY 1 - 2 BR. $63
CRANLEIGH HOUSE
2184 CADBORO BAY RD.
592-9711

Near Park and Ocean
MAY 1, 1 BR. $125-140
VALENCIA APTS.
660 NIAGARA ST.
386-0473

All Utilities Incl.
MAY 1, 1 BR. $130-137
ASHTON OAKS
1145 BAY STREET
383-2832

BACH $95
2 BR. $125 - $135
MAY 1
MT. EDWARDS APTS.
1002 VANCOUVER ST.
383-9229

CONTROLLED RENTS
MAX. SALARY $5,080
1 BR. $121, 2 BR. $144
VICTORIAN APTS.
2111 SPRING ROAD
385-6501

VACANT
BACH $113
CASA MARIA APTS.
1601 JUBILEE AVE.
386-0676

1653 OAK BAY AVE.
PARK AVE. APTS.
Spacious and well maintained.
1-bedroom, $140
Resident Caretaker, 388-5736

1250 RICHARDSON
SHELLEY MANOR
Modern, well heated
1-bedroom, $125
Phone 384-9335

2150 CADBORO BAY RD.
DAYMER APTS.
Close to shops, Jubilee Hospital. On bus line. Heat and cablevision included.
1-bedroom, $120
2-bedroom, $145
Contact Ste. 36, 592-1105

467 LAMPSON ST.
PRINCESS CHARLOTTE
QUIET LOCATION
WELL HEATED
SWIMMING POOL
SMALL PETS ALLOWED
1-bedroom, $130
2-bedroom, $160
Resident Caretaker, 388-6809

257 COOK ST.
Spacious, 1-bedroom suite. Heated. Rent $110 per month
To view contact suite 1

A. BERNARD and CO. LTD.
655 FORT ST. 384-9335

RENT NOW
YORK MANOR
121 RENDALL
DE LUXE SUITES
WALL-TO-WALL CARPETING
COLORED APPLIANCES
ELEVATOR
THERAPEUTIC POOL
FREE OFFSTREET PARKING
INCLUDES HEAT, WATER AND CABLEVISION
BACHELOR SUITES FROM $114
ONE-BEDROOM FROM $132
VIEWING DAILY
RESIDENT MANAGER
383-2219
954 DINGLEY DELL

SHANGRI-LA ESTATES LTD.
840 CRAIGFLOWER RD.
3 bedrooms, 2 baths, each unit includes, stove, fridge, washer and dryer, w-w shag carpeting. Excellent location for a family of 2 children and no pets. Rent $212 with electric heat guarantee. Resident Manager No. 7 or call BROWN BROS. ON BLANSHARD, 385-8771 Anytime!

RESIDENT MANAGER
384-1214

CANADA PERMANENT

1678 FORT ST.
ROYAL SOVEREIGN APTS.
Near Jubilee — spacious and quiet, w-w, excellent condition. FEATURING SAUNA BATH AND ROOFTOP LOUNGE. (Transportation available.)
1 BEDROOM — $135
Resident Caretaker 382-3396

A. BERNARD and CO. LTD.
655 FORT ST. 384-9335

HAMPSHIRE HOUSE
1159 BEACH DRIVE
Large approximately 1,400 square feet, luxury two-bedroom suite with seclusion and magnificent view. Den, two baths and fireplace. Available May 1.
Phone 598-4014
or contact
P. R. BROWN and SONS LTD.
762 Fort Street, 385-3435

1660 FORT ST.
KING ARTHUR APTS.
Spacious well-maintained suites. Balconies, drapes, cablevision.
1-bedroom, $145.
2-bedroom, $160
Resident Caretaker, 384-8544

A. BERNARD and CO. LTD.
655 FORT ST. 384-9335

BELLWOOD PLACE
1125 Oscar Street
(Close to shops, park and bus)
Available immediately—quality built building in quiet location offers modern deluxe 1-bedroom suites featuring floor-to-ceiling fireplace, $165 - $175 per mo. To view call Res. Mgr. 385-6297 or Bayshore Realty Ltd. 388-6424.

SMALL 1-BEDROOM APARTment, wall-to-wall carpet, stove and fridge, suite one mature adult, $125. A. E. Haynes Ltd., 739 Fort Street, 386-3271 or owner 598-2729.

LARGE, DELUXE, 2-BDRM. suite. Heat, hot water and cable TV included. $160. Manager, 384-3291 or Western Homes Ltd., 386-3494.

JUNE 1, QUIET, OWN ENtrance. 1 bedroom for senior adult. Non smoker, no pets. Harriet near Gorge. $100. 383-4753.

ONE-BEDROOM SUITE, SHARing bathroom. Very quiet district, Fairfield. For middle aged or elderly lady or couple. $90. 383-9227.

NICE QUIET 2 BEDROOM apartment. Adults only. Rockland Ave. 383-7454.

NEARLY NEW WATERFRONT 1-bedroom, from $140; 2-bedroom from $175. 384-0428.

GLENCARIN APARTMENTS, 477 Superior. One-bedroom, $130. Resident Caretaker, 382-4374.

$135, $125. LOVELY SUITES. Utilities included. Convenient location. Couple. 1618 Richmond.

1 BEDROOM, ALL UTILITIES, $85. Elk Lake. 658-8608.

200 APARTMENTS TO RENT UNFURNISHED

LORD AND LADY SIMCOE
The Simcoes
"Victoria's Prestige Address"
One bedroom
Furnished or unfurnished
Large heated pool in
Delightful garden setting
Saunas
Soundproofing
Wall-to-wall carpet
Free outdoor parking
Recreation room
Recreation room
Lounge
Cablevision
Controlled entrances
440-450 Simcoe St. 385-3411

ORCHARD HOUSE
PRESTIGE HIGH-RISE LIVING IN VICTORIA'S TALLEST APT. BUILDING. MODERN, STEEL AND CONCRETE CONSTRUCTION WITH SUPERIOR SOUND AND FIRE PROOFING.

LOCATION:
Ideal to Beaion Hill Park, downtown and the Pacific Ocean.

VIEW:
Olympic Mountains, Straits of Juan de Fuca, Parliament Buildings, or the inner Harbour.

RECREATION:
Outdoor heated pool with sun deck; dry sauna; hydrotherapy pool; lawn bowling and putting greens.

FEATURES:
— Garage Parking
— Bright well planned suites
— Large closet and storage space
— Shag rug or hardwood floors
— Enterphone controlled entrance
— Laundry every second floor
— Fast efficient elevator service

388-4659
647 MICHIGAN

Craig House
885 Craigflower Road
ONE BEDROOM FROM $155.00
TWO BEDROOM FROM $185.00
SAUNA ROOM
QUIET AREA
TWO ELEVATORS
ON BUS ROUTE
IDEAL FOR GORGE HOSPITAL
TWO-DOOR REFRIGERATORS
OFF-STREET PARKING
OLYMPIC VIEWS
BALCONIES
Resident Manager
383-9438
KER and STEPHENSON LTD.
385-3411

NOW RENTING
HOLLYVIEW ARMS
1180 VIEW ST.
FEATURING
Cablevision
Wall-to-wall carpets
Controlled entrance
Quiet location, walking distance to town.
ONE-BEDROOM SUITES FROM $135
Call our office to view
BROWN BROS. ON BLANSHARD
385-8771 Anytime!

FOUR SEASONS
ALL NEW—NOW RENTING
SEE THIS TO APPRECIATE
—Spacious 1-bedroom and den
—Laundry on every floor
—On quiet cul-de-sac with view
—Controlled entrance and elevator
—Colored appliances
—Wall-to-wall carpeting
—Individual heat control
—Private balconies
—Cablevision
—Free parking
—Sauna
—Walking distance to park
—Adults only
VIEWING DAILY
RESIDENT MANAGER
383-2219
954 DINGLEY DELL

SHANGRI-LA ESTATES LTD.
840 CRAIGFLOWER RD.
3 bedrooms, 2 baths, each unit includes, stove, fridge, washer and dryer, w-w shag carpeting. Excellent location for a family of 2 children and no pets. Rent $212 with electric heat guarantee. Resident Manager No. 7 or call BROWN BROS. ON BLANSHARD, 385-8771 Anytime!

THE CORONA
1430 STADACONA
382-0248
Available April 1. A nice, one-bedroom corner suite. Rent of $149 includes cable, intercom, carpeting, drapes, etc. Adults only. No pets.
Tudor Estates Ltd.
2030 Douglas
382-2721

BELLWOOD PLACE
1125 Oscar Street
(Close In)
Modern spacious bach. and 1 bdrm ste with feature wall, floor to ceiling fireplace. To view call Res. Mgr. 385-6297 or Bayshore Realty Ltd. 388-6424.

KIRKCALDY APTS.
575 Marifield off Government
Close to Parliament Buildings and park.
1 bedroom $135
Resident Manager
Mr. Batchelder, 388-6355
Barrington Enterprises Ltd.

SHELBOURNE — UNIVERSITY
$133 ONE-BEDROOM
1530 Church St. — Very large suites. Carpeted, Drapes. Cablevision. Balcony. Controlled entrance. Free parking. Quiet adult block. 2-Br. available, $165.
477-9745 592-9295

ELMWOOD TERRACE
1399 Stanley. Deluxe 1 bedroom, $129. 2 bedroom $160. Sauna, recreation room, elevator, walking distance to center of city. Wall-to-wall carpet, cablevision, controlled entrance, no deposit. 384-1780.

PARK ROYAL MANOR
Pakington and Cook
Comfortable 1-Bedr. suite, $132. W-W, drapes, etc. Apply resident caretaker or The Royal Trust Co., 388-4311.

WHYTECREST APTS.
Oak Bay, 2160 Haultain. Modern spacious 1-bedroom suite. Adults. Covered carport, cablevision, $120. 592-3298.

1-BEDROOM, REAR CORNER, ground floor suite. All amenities. Retired couple only. $120. 35 Cook St. 383-1716.

LARGE 1-BEDROOM, VIC HIGH School area, No dogs or cats. 1 child. References. $120 includes heat, light and water. 382-1757.

LARGE MODERN, BACHELOR suite, $105. Close to everything. Beside park. Available May 1st. Phone 592-6577 or 592-2333.

DARDANELLES
April 15th. One-bedroom suite. Small child welcome. 9 a.m. - 8 p.m., 385-0084.

BELMONT TERRACE, 1080 BELmont. One-bedroom, $132. Bachelor, $110. Resident caretaker, 383-0179.

4-BEDROOM, KITCHEN AND dining room. Nice view. Corner Queens and Vancouver. $165 per month. 386-1968 after 4 p.m.

TWIN HOLLEY APARTMENTS, 476 Lampson St. 3-bedrooms, available May 1. 385-0215, 478-8017.

1 BEDROOM SUITE $125. OAK Bay. Adults. No pets. 382-3720.

200 APARTMENTS TO RENT UNFURNISHED

SEAGATE
707 ESQUIMALT ROAD
ON VICTORIA'S HARBOR WATERFRONT WITH VIEWS OF HARBOR, OCEAN AND OLYMPIC MOUNTAINS
WITH VERY LARGE INDOOR HEATED SWIMMING POOL AND HYDROTHERAPY POOL
ALL PARKING IS INDOORS AND OUT OF SIGHT
ALL SUITES HAVE LUXURIOUS LONG SHAG CARPETING THROUGHOUT
MATURE ADULTS ONLY NO PETS
ONE-BEDROOM SUITES $141 - $158
CHOICE 2-BEDROOM SUITES FROM $192
RESIDENT MANAGER 383-1737
DIAMOND DEVELOPMENTS

GRANADA COURT
1233 Fairfield Road
Luxurious Suites
Quiet Block
Ample Parking
Bus Nearby
Wall to Wall Carpet
Sauna and Billiards
One Bedroom from $150.00
Two Bedroom from $180.00
RESIDENT MANAGER
382-9064
Ker and Stephenson Ltd.
385-3411

NOW RENTING
GRAHAM HOUSE
1110 QUEENS AVE.
Bachelor suites from $113.
One bedrooms from $133.
Wall-to-wall carpeting, controlled entrance. Laundry facilities. On bus line.
BROWN BROS. ON BLANSHARD
385-8771 Anytime!

THE CORONA
1430 STADACONA
382-0248
Available April 1, a nice, 1-bedroom apartment, at front of building. Rent of $135 includes cable, intercom, carpeting, drapes, etc. Adults only. No pets.
Tudor Estates Ltd.
2030 Douglas
382-2721

CHARMING OAK BAY TOWERS
1400 Newport
Available May 15th — 1 bedroom, third floor suite. Wall-to-wall carpet, balcony with Mount Baker view — $175.00 on 1 year lease — includes stove, fridge, drapes, electric fireplace, cablevision and heat. Sorry, no pets or children. Phone 477-3118.

TIDELINE APTS.
1470 DALLAS RD.
PANORAMIC SEAVIEW
Large spacious suites. Will accept 1 child.
1 bachelor, $120.
1 bedroom from $135.
One 2-bedroom.
Resident Manager, 382-5851.

GLENACRES
1023 ESQUIMALT RD.
Renting from March 1, 1973, new 46 suite building, high elevation, beatiful seaview, luxury suites.
1-bedroom from $124.
2-bedrooms $180 and $185.
Phone after 6 p.m., 384-3897.
Adults only, no pets.

IS THERE A RELIABLE SEMIretired gentleman interested in finishing a 2-room apartment adioining garage and helping with garden in exchange for free rent. Attractive small rural acreage, close to town. Owner retired professional woman. Full details please to Victoria Press Box 823.

GOODACRE TOWERS
Opposite Beacon Hill Park. Bachelor, 1 bedroom suites now available. Adults only, 385-8111.

SCOTT APARTMENTS
CORNER DOUGLAS AND HILLSIDE
Furnished bachelor suite, heat, light, cablevision. Excellent location. Rent from $65.
Call Resident Manager, 382-1221
BELMONT MANAGEMENT LTD.

CAMILIN MANOR
1210 BALMORAL
Available April 1. Modern 1-bdrm ste., close in. Call Res. Mgr. 385-7147 or Bayshore Realty Ltd. 388-6424

ROCKMEARE MANOR, 1144 Rockland Avenue. Available immediately, 1-bedroom suites, $151-$156. May 1st. 2-bedroom suites, $178-$185. Quiet neighborhood. Close downtown. Adults only. No pets. Resident manager, 383-0630.

MADRONA MANOR
1955 Ashgrove
Available May 1, 1 bedroom from $135; Quiet near Jubilee Hospital and shopping. Resident Manager, 386-1767.

AVAILABLE 1ST OF MAY. 3 room suite, fireplace, garage, 3 piece bath, refrigerator, stove. Foul Bay and Runnymede, middle-aged or retired persons preferred. $125. 639 Foul Bay, evenings.

OVERLOOKING HOLLYWOOD Park. 2 Bedrooms, $142. Small block. Large, bright windowed kitchen. Convenient to shopping, bus. Suit quiet mature adults. 477-2833.

LARGE MODERN 1 BEDROOM suite, fireplace, near water, cablevision, utilities, washer and dryer included. Mature lady only. $125. 478-1314.

YVONNE MANOR
2630 COOK STREET
Three 1-bedroom apartments available to rent. 1 child welcome on main floor. For information call 383-5795.

THE BELGROVE
1 bedroom deluxe, main floor, $130. Hardwood floors, elevator, adults, free laundry. 1505 Belcher, corner Oak Bay Avenue. Mrs. E. Wyle, 382-7405.

DELUXE 1-BEDROOM EN SUITE in new block, wall-to-wall shag, drapes, colored appliances and balconies. Free parking, heat, hot water, cablevision, $135. Available May 1st. To view call 385-5428.

1-BEDROOM APT. — CABLEvision, heat, range, fridge included. Mature adults. No pets. Available April 5th. 1-bedroom available May 1st. $120. 1125 Hillside. 385-8291.

ELDORADO APTS.
1401 Fort Street, front corner, 1-bedroom suite. Free laundry, cable and heat. Mature lady preferred. No pets. $120. May 1st. Mrs. French, 385-3061.

CROFT HOUSE
128 Croft Street
1-bedroom suite, close to shopping, sea and park. Available April 15th. $130. 382-8096.

1-BEDROOM APARTMENT NEAR Beacon Hill and the sea. Elevator, wall to wall, cablevision, luxury fixtures, suitable pets accepted. $150. 385-4785 or 386-6446.

WEYBRIDGE MANOR
Close to park, sea, shopping. Furnished bachelor suite. Controlled entrance. Suit quiet older people. 382-8977.

CAMELOT
NEAR UNIVERSITY
Immediate occupancy, 1-BR, W-W, drapes, shopping centres at walking distance. 477-4320.

OLYMPIC VIEW
1160 ESQUIMALT RD.
SORRY, NO VACANCY
Resident Manager, 384-9121

MAY 1; MAIN FLOOR, 3-ROOM suite, wall-wall carpet, quiet mature couple, Park like surroundings. Close in. 384-8278, 382-9470.

MAY 1, NEAR WOODWARD'S, $110. Large bachelor, 1006 Tolmie. Includes heat, cablevision, parking. 382-8307.

COMFORTABLE, QUIET, 2-ROOM suite, $68. Walking distance to town. Available May 1. Lady only. 592-2038.

200 APARTMENTS TO RENT UNFURNISHED

Montreal Trust
1065 FORT 386-2111

GLENWOOD APTS.
206 Oswego
Near sea, park and city centre in popular James Bay. Modern well-maintained building. Sorry, no children or pets.
BACH $110.00
Resident Manager 383-8508

LORD MICHIGAN
235 Michigan Street
New building with large modern suites in a quiet convenient location. 2-door fridges, sauna and therapeutic pool, shag carpeting, etc. Sorry, no children or pets.
BACH $118.00
2-BR $172.00
Resident Manager 385-2520

BRIERWOOD MANOR
465 Niagara Street
Modern new building with spacious suites, shag carpeting, 2-door fridges and many other features. Sorry, no children or pets.
BACH $115.00
1-BR $140.00
Resident Manager 388-9812

ELLERY HOUSE
831 Ellery Street
The new modern concept in apartment living, separate entrances, superior sound-proofing, self-contained storage. CHILDREN WELCOME. Sorry, no pets. Inquire about our special bonus on the few 3rd-floor units available for a one-year lease.
2-BR $178.00

NOW RENTING
GRAHAM HOUSE
1110 QUEENS AVE.
Bachelor suites from $113.
One bedrooms from $133.
Wall-to-wall carpeting, controlled entrance. Laundry facilities. On bus line.
BROWN BROS. ON BLANSHARD
385-8771 Anytime!

THE CORONA
1430 STADACONA
382-0248
Available April 1, a nice, 1-bedroom apartment, at front of building. Rent of $135 includes cable, intercom, carpeting, drapes, etc. Adults only. No pets.
Tudor Estates Ltd.
2030 Douglas
382-2721

HARRISON HOUSE
1417 Harrison Street
Ideal central location close to all transportation and shopping on quiet street between Pandora and Yates. Sorry, no children or pets.
1-BR $135.00
2-BR $170.00
Resident Manager 383-5733

ROYAL RICHMOND
1720 Richmond Ave.
Modern new building conveniently located for transportation and shopping. NO EXTRAS. Light, power, cablevision, parking, all included. Sorry, no children or pets.
BACH $120.00
1-BR $139.00
Resident Manager 383-4527

ROCKLAND HOUSE
1788 Rockland Avenue
A small older building of only a few suites on Oak Bay Avenue. Suitable only for mature adults.
BACH $96.00
1-BR $110.00

CHARTER HOUSE
135 Michigan
384-8923

REGENT TOWERS
415 Michigan
383-6216
AVAILABLE
—Bachelors
—1-bedrooms
—2-bedrooms
—Swimming pool
—Covered parking
—Cablevision
—Located in spacious well-kept grounds
—Pleasant stroll to downtown
—Choice ocean view
All Rental Enquiries Welcome
Managed by
NORTH WEST TRUST
386-3534

THE PRINCESS PATRICIA
701 - 703 Esquimalt Rd.
View the Blue Pacific and Inner Harbor
From Our Spacious Suites
—Cablevision
—Lounge
—Sauna
—Controlled Entrances
—Sound Proofing
—Recreation Room
—Child 2 and under welcome
Inquiries 9 a.m. to 8 p.m.
Phone 382-2223

ST. MARGARETS
1830 FERN ST.
385-0201
Available immediately, 1-bedroom apts., renting for $139. Others available end of April.
Two-bedroom corner suite with 2 bathrooms is also available end of April, renting for $212.
These rents include carpeting, controlled entrance, cablevision, indoor heated pool, etc. Adults only. No pets.
TUDOR ESTATES
2030 DOUGLAS
382-2721

THE RICHELIEU
3187 SHELBOURNE
592-4010
We will have a one-bedroom apartment available end of April renting for $139. Also nice 2-bedroom suite renting for $177. The rents include carpeting, cable, controlled entrance, etc. Call now for an appointment to view. Adults only. No pets.
Tudor Estates Ltd.
2030 Douglas
382-2721

COLONY PARK MANOR
1680 Poplar
UNIVERSITY DISTRICT
No vacancies at present
SWIMMING POOL, SAUNA
HYDRO THERAPY
AND RECREATION ROOM
477-0711

NOW AVAILABLE, SPACIOUS 1-bedroom apartment. Balcony with ocean view. Cable, laundry facilities, parking, included. $140 a month. Ideal for mature lady or couple. 1860 Crescent Rd. 598-2124 after 6 p.m.

ATTRACTIVE ONE-BEDROOM suite, close to all amenities, close to Beacon Hill, $150 including all utilities. Available immediately. Pets welcome. 386-6446, 385-4785.

ROYAL REEF APARTMENTS
640 DALLAS ROAD
1-bedroom seaview apartment, sauna, cablevision, $150; bachelor suite, $120. 385-3839.

ESQUIMALT, LARGE MODERN 1-bedroom suite, $145. Children welcome. Elevator. Bus stop at entrance. Phone 388-6474 between 9 a.m.-5 p.m. After 5 p.m., 384-1283.

LOVELY SEAVIEW 1-BEDROOM suite. Oak Bay, stove, fridge, close to shopping, bus, Willows Beach. Adults over 40. $105. 592-9382, 592-9622.

520 RITHET, ON QUIET STREET, some ocean view, 2 bedrooms, 1-bedroom and bachelor, starts from $115. Adults only. No pets. For more information call 386-1237.

1-BEDROOM SUITE, WALL TO wall, balcony, near Naden $125, available April 15, 382-9828.

2-BEDROOM SUITE IN MODERN 4-plex. Children welcome. $135. 382-5555.

200 APARTMENTS TO RENT UNFURNISHED

Park Pacific
MT. TOLMIE RIDGE APTS.
Panoramic views, outstanding large suites on a six-acre private park.
—Heated indoor swimming pool.
—Hydrotherapy pool and sauna.
—Billiard room — View lounge.
—Hobby room — Workshop.
—3 elevators — Concrete floors.
—Excellent soundproofing.
—Enclosed parking included.
—Many suites contain two bathrooms and shag carpets.
BACHELOR May 1 $133.
ONE BEDROOM $150.
TWO BEDROOM 1½ Bath $200.
For further information call:
Mr. and Mrs. R. McIndoe
No. 221 — 1900 Mayfair Dr.
598-3821

BROOKSIDE MANOR
Park outlook, quiet location close to Jubilee area. Large de luxe suites.
—Hydrotherapy pool and sauna.
—Exercise room.
—Billiard room, games room.
—Hobby room, workshop.
—Covered parking, 2 elevators.
—Excellent soundproofing.
ONE BEDROOM $146
TWO BEDROOMS, 1½ Baths $265
All suites contain shag carpeting and luxury appointments. For further information call:
Mr. R. Bowlby
302-2623 Richmond Rd.
598-1121

AQUARIUS APARTMENTS
Park, Ocean and Mountain Views. Close to waterfront and town. Large deluxe suites.
—Hydrotherapy pool and sauna.
—Billiard and games room.
—Hobby room, workshop.
—Covered parking, 2 elevators.
—Excellent sound proofing, double wall, insulating, concrete floors.
BACHELOR $118
ONE BEDROOM $139
ONE BEDROOM AND DEN $165
TWO BEDROOMS $200
—Courteous resident manager.
All suites contain shag carpeting and luxury appointments.
Call Mr. and Mrs. G. Page, 384-1316, No. 415-215 Oswego.

THE DEVON OAKS
1066 FOUL BAY ROAD
Quiet desirable location, close to shopping, bus routes, Jubilee, Oak Bay and leisure areas.
BACHELOR $124
Mr. and Mrs. R. Mabee
No. 404 — 1066 Foul Bay Rd.
592-3680
For details and transportation to view all above suites, call Mr. R. Bowlby, Prop. Mgr. 598-1121

MATURE ADULTS
1932 OAK BAY—1 Bedroom, stove and fridge. $105.
Swinerton, Stewart Clark, Ltd.
1318 Blanshard 385-2481
Rental Agents.

MACAULAY MANOR
1007 ESQUIMALT RD.
DELUXE ACCOMMODATION.
SORRY, NO VACANCIES.
RESIDENT MANAGER 384-0877

628 DALLAS ROAD. 1-BEDROOM suites. Available immediately. 384-2629.

201 APARTMENTS TO RENT FURNISHED

AVAILABLE IMMEDIATELY
Bachelor and 1-bdrm. units, electric kitchen, W-W, color TV, maid service and utilities included, by week or month. Sorry no pets.
CRAIGFLOWER MOTEL
384-6330

TRAVELLERS INN
Deluxe accommodations, modern electric kitchen, colour TV, radio, elevator undercover parking, competitive rates. Only 3 blocks to The Bay. 388-6641.

AVAILABLE MAY 1, 1-BEDROOM suite, with kitchen, fridge, stove, bedroom suite, oil heat, hot water, light, $100. Couples or ladies, near Victoria Press, 560 John Street. 384-3550.

LOW COST SUITES FOR COUples or families. Available by week or month to May 31—kitchens, colour TV's, phones, maid service. Close in. Phone Intown Inn 388-6667.

CROFT HOUSE
128 Croft Street
1-bedroom suite, close to shopping, sea and park. Available May 1st, $172. 382-8096.

AVAILABLE NOW, BACHELOR and 1-bedroom units. Electric kitchen, colour TV, dial phone, maid service. Capri Motel, 384-0521.

BEACON LODGE, BY THE SEA. Bachelor apartments. Pleasant atmosphere, lounge, cablevision. 386-3501 between 9-12 noon weekdays.

OAKLANDS MANOR
Hillside and Cedar Hills Road
Elevator — Balconies — Cable TV
Deluxe 1-bdrm. suites from $155. Res. Manager, 383-4804 or 386-0266.

3 ROOMS, BRIGHT, COZY. NICEly furnished. Handy to town. Cablevision, laundry, share bath. Older ladies preferred. $118. 477-2833, 383-5761.

1-bedroom suite, available immediately, all utilities supplied, no children or pets. Stable mature persons need only apply. Fairfield. $145. 382-4946 from 4-8 p.m.

YOUNG PERSON TO SHARE townhouse with 2 others, indoor pool and sauna, University area. Enquiries 477-9709, 477-9708 anytime.

GARDEN APARTMENT FOR the summer months. Fully furnished. Suitable one. 1. Close to bus. Reasonable rent. References. 388-9714.

SUBLET 2 BEDROOMS, WELL furnished, everything found, colored TV. Dallas Road, waterfront view, no children or pets, May 15, 2 or 3 months, 382-8760.

2 BEDROOM SELF-CONTAINED clean suite for two quiet working ladies. Big garden, beautiful view, May 1st. $150. 1140 Tattersall, 385-8461.

CROWN AND ANCHOR, 1 AND 2 bedroom, color cablevision, mini golf, children and pets welcome. 478-3333.

FULLY FURNISHED BACHELOR suites facing Beacon Hill Park, reasonable off-season rates. Phone Thunderbird Motel, 384-0632.

BACHELOR APARTMENT FOR middle-aged lady or pensioner only. $75. Apply 1016 Linden Ave. Apt. 3 after 2 p.m.

BLANSHARD APARTMENTS
Clean bachelor suite, $85. (coin laundry). Downtown at 820 Fisgard. 383-2498.

MODERN STUDIO TYPE UNIT, everything supplied. Close in, covered parking. Michelangelo. 1158 Yates, 386-0112, 386-2812.

CLEAN, BRIGHT 2 ROOMS, close to bus and shopping. Working woman preferred. 383-3295 before 3 p.m.

NEARLY NEW WATERFRONT 1-bedroom from $159; bachelor, $135. 384-0428.

BRIGHT, CLEAN, 1-BEDROOM suite, small block, Fairfield. $115. Suit retired person. 477-5066.

2-ROOM SUITE CLOSE TO PARliament buildings. No children or pets. $90. 598-4172.

1416 FORT ST. 1-BEDROOM suite. Private entrance. $110. 598-5510.

SUBLET 4-6 MONTHS, FULLY furnished 1-bedroom suite, penthouse view. 382-1143.

FAIRFIELD, 1-BEDROOM SUITE, $100 per month, utilities included. No pets. Available May 1. 384-2489.

AVAILABLE IMMEDIATELY 3-room suite, heat, light, water, included, share bath, $90. 385-2692.

DELUXE BACHELOR AND ONE-bedroom suites. Fully furnished. $135 to $150. 1940 Fort, 592-9516.

2 ROOM SUITE, REDECORATED, everything found except linen. Hillside, $85. Adults. 382-3360.

LANGFORD-COLWOOD AREA
1-bedroom fully furnished deluxe apartment. 478-2519.

PARTLY FURNISHED SUITE $78 a month. All included. 385-5330 between 5-7 p.m.

AVAILABLE MAY 1, 1 BEDroom, warm, water, heat. Estevan shopping area. $135. 592-7579.

3 ROOMS, BRIGHT, CLEAN, quiet. Rent suitable 1 mature employed lady. 592-7234.

NICELY FURNISHED 1-BEDroom suite, $145. Available now. 477-2161.

WILL SHARE EXCEPTIONAL family home, Esquimalt, May 1st with girl, $70. 386-1730 after 7 p.m.

GIRL TO SHARE APARTMENT, phone Judy after 5, 383-8476.

1-BEDROOM SUITE, FAIRFIELD area. 383-1868.

201 APARTMENTS TO RENT FURNISHED

Montreal Trust
1065 FORT 386-2111

PACIFIC SHORES
2181 HAULTAIN ST.
Spacious suites in quiet Oak Bay location, near bus, shops and Jubilee Hospital. Sorry, no children or pets.
1 BR. $155
2 BR. $185
RESIDENT MANAGER 592-6350

ROYAL SCOT
425 QUEBEC
Managers
Mr. and Mrs. G. Arnold
385-3543
OCEAN PROP. MANAGEMENT

JUBILEE AREA
Bachelor suite in basement suitable for single person. Rent $85 per month. Close to hospital and stores. Adults only, sorry no pets. Available immediately. Monarch Holdings Ltd. 592-0711.

DE LUXE BACHELOR 1 AND 2 bedroom suites, fully furnished, maid service, colour TV, heated indoor pool, suana, coffee shop, dining room, bus stop at front door. Weekly and monthly rates. 388-6611, Coachman Inn.

202 APARTMENT FURNITURE TO RENT

RENT or RENT TO OWN
385-2435
INDIVIDUAL ROOMS OR ROOM GROUPS, TVs AND STEREOS. MAIS FURNITURE 1821 COOK
Three Rooms from $30 per month
STANDARD FURNITURE
382-5111
Immediate Delivery

RENT OR RENT TO OWN AN Easy twin tub washer at BUTLER BROTHERS. (ACROSS FROM THE BAY) 1720 Douglas 385-3832

203 APARTMENTS WANTED

"WANTED FOR JULY AND August—One bedroom nicely furnished apartment, close to downtown, Cook area preferred. Retired couple. No pets. A-1 references. State particulars in reply to Victoria Press Box 733."

YOUNG WOMAN WITH 2-YEAR-old daughter, requires apartment or small cottage by May 1 in James Bay, Fairfield or Gonzales Bay area. Maximum $125. References. 592-2269.

YOUNG WORKING WOMAN wishes a housekeeping room in the area of Craigdarroch Castle. Would like quiet and privacy. Able to supply references. After 6 call 658-8697.

ACTIVE ELDERLY LADY WOOD like to share apartment or private home. Some care required. Generous renumeration. Victoria Press, Box 862.

PENSIONER, ABSTAINER, would like suite in quiet home. Please call Mrs. Howie, room 403 Douglas Hotel, 383-4157.

WANTED: SMALLER SUITE FOR lady, close to town. Phone 385-9036, Vera.

206 DUPLEXES TO RENT

3-BEDROOM UPPER SUITE, new stove and fridge, wall-to-wall carpets, utility room, fireplace, 2 private entrances. 478-4179 or 656-5414 between 8-10 a.m. for appointment to view. Located in Langford area.

MODERN UP AND DOWN DUplex, up 2 bedrooms, $170, down 1 bedroom, $135. Carpets and drapes, stove, fridges, all utilities supplied. Adults only. After 5 p.m. 385-9981.

OAK BAY AVENUE, SPACIOUS bright 2-bedroom in side-by-side 5 plex. Range, fridge, cablevision, garage, storage. $140. Adults only, no pets. 384-3845.

GORDON HEAD-UNIVERSITY, close to K-mart, 3 bedrooms, full basement, fireplace. Available June 1st. 382-5074.

RENT TO OWN, JACKLIN ROAD, Langford, 3 bedrooms, 2 bathrooms, 4 units available, as low as $185 per month. 384-9755.

MAY 1ST, 3 BEDROOM, 1½ bath, fenced yard, quiet street, $185 month includes water and cablevision. Phone 478-2641.

NORTH PARK, 1-BEDROOM suite, Range supplied. Available 1st May. $75. Royal Trust Co., 388-4311.

JUBILEE AREA, BRIGHT 3-bedroom upper, fridge and stove included. Available May 1. References required. 592-0277.

SIDE-BY-SIDE DUPLEX, 1 BEDroom, stove and fridge. Large yard with patio. Adults only. Available May 1, $125. 384-5278.

FAIRFIELD CLEAN, SIDE BY side, 2-bedroom, basement, garage $155, 384-4994.

VIC WEST, VACANT NEW 2-BEDroom basement suite, $140. 383-2929.

SIDE-BY-SIDE, LIVING ROOM, bedroom, fridge, range, 2 adults, no pets. $90. Vacant 382-0945.

LARGE 1 BEDROOM UPPER DUplex, heated, stove, frig. $90. 383-2963.

NEW UPPER 2 BEDROOM DUplex, 3060 Albany St. 383-6675, after 4:30 p.m.

5-ROOM UPPER SUITE INcludes water, oil range, frig, cable, $80 at 788 Hillside, 384-6316.

OLDER 2 BEDROOM, FRIDGE, stove, heat included. Available April 15th, $160. 384-5908.

MODERN, 3-BEDROOM DUPLEX. Available April 21st. Near University, K-Mart. 479-1479.

2 BEDROOM DUPLEX ESQUImalt. Oil stove and heater. $125. Available Immediately. 478-5896.

2-BEDROOM HOUSE AVAILABLE April 1. Older couple preferred. Marigold district. $165. 479-1337.

LARGE 3-ROOM SUITES, UPPER $100, lower $110. Prefer older adults. 383-3422.

UPPER LARGE 3 ROOM. $100. Vacant. 2717 Rock Bay, 384-7479.

210 HOUSES TO RENT UNFURNISHED

COLWOOD AREA, MAY 1ST, newer 5-bedroom home, full basement, on large secluded lot. $200. 478-7715.

MODERN, WARM, 2 BEDROOM, 2 heated garages. Near bus, stores. Adults. $185. 598-4060 after 5 p.m.

AVAILABLE 1ST, 1-BEDROOM home on Prospect Lake. No children. 946-9572 after 5 p.m., Delta, B.C.

2-BEDROOM. NO BASEMENT. electrically heated home, electric range supplied. $145 per month. Available May 6. 386-3585, 479-3061.

2 BEDROOMS, FRIDGE, STOVE, carport, near Colwood corner, adults only, no pets, $145. 478-4562.

403 RAYNOR, PLEASE DO NOT disturb tenant, 2 bedroom, $150 per month, frig and stove, vacant May 15, no pets please, 479-4619.

2 BEDROOMS, FRIDGE AND stove included, Carey Rd. district, rent $175. Phone 479-5452.

DEEP COVE WATERFRONT cottage. Use of large swimming pool. $100 per month. 656-1674.

2 ACRES-WATERFRONT HOME Colwood area. 1-year lease, $300 monthly. 478-3144 or 382-0997.

JUBILEE, 4 BEDROOM DE luxe home. Wall-to-wall, fireplace. $250. 382-7667.

LANGFORD: 2-BEDROOM BUNgalow, $120 a month. No pets. 383-4083.

MAY 1, GENTLE PERSON share 3-bedroom house with 2 others. Near Mayfair

240 BUSINESS OPPORTUNITIES

JACK MEARS OAK BAY REALTY LTD.

"The Professional People"

WOULD YOU LIKE TO HELP ME MOVE SOME OF MY COMMERCIAL PROPERTY LISTINGS?

1—Victoria Shopping Plaza restaurant. Can net better than $10,000 on a $12,000 investment. Full price $26,500.

2—Two of Victoria's larger and most profitable restaurants. Ideal family operations.

3—Twenty-four unit motel. Best city location. Exceptional gross and net.

4—Twenty-two unit motel. Room for at least twenty more units. Really good potential.

5—Smaller Victoria hotel with two adiacent properties included. Exceptional potential.

6—The best buy in a larger Victoria hotel. Fully licensed. This is the best! Vendors will carry substantially.

7—A good buy in an older downtown hotel. Excellent condition. Vendor will carry at least $500,000 at 9% over 25 years.

8—Downtown commercial building. Choice location on Douglas. Price is $425,000.

9—Two smaller up-island hotels. One is fully licensed. The other has rooms, parlour and restaurant. $340,000 and $230,000.

10—Here is a really good buy in a 41 room Port Alberni Hotel. Fully licensed. Price $420,000 and definitely open to offers.

11—In addition to the above I have several other Victoria commercial properties from $140,000 and a number of other hotels and motels on Vancouver Island and the mainland.

All it takes is a call to: IRA FREEDMAN at 386-2291 or 592-0511.

DOWNTOWN!

Well equipped restaurant in good location. Good prospects for trade expansion. May be acquired for cost of equipment. Licensed premises and "A" health rating. To view by appointment only, call G. H. WILLISCROFT 386-1341. 24 hour service.

FANTASTIC OPPORTUNITY
POTENTIAL EARNINGS $20,000 YR.
EAST FOODS — MUST SELL

Due to health reasons owner must sell. This has been one of the big food "take-outs" in the past in this city. Easy to double business for energetic couple who are not afraid to wield a paint and scrubbing brush. Most valuable real estate corner property. Try your trade of property or mortgages or cash. Asking $99,000 with about $25,000 down. This will sell quickly to the opportunist. F. WILLS 386-1341.

GROCERY STORE AND LIVING QUARTERS
7 MILE CIRCLE

Just listed on MLS. Nice tidy 3 or 4 bedroom accommodation. Only commercial property in this area in 7 mile circle. Will gross $80,000. sales this year. Has grown from $30,000. sales in 1970 and still increasing! In area of newer homes. Hundreds of more houses to be built in subdivision. Property alone is worth $47,000. Asking $61,900 with available financing to qualified client. FRANK WILLS 386-1341.

GROCERY STORE
LIVING QUARTERS
6 MILE CIRCLE

On busy highway. Sales should go to $100 000 this year. Since 1970 they have doubled! A good financial statement. Heavy tourist flow plus tremendous basic business. Has 2 walk-in coolers. Lots of room to expand. Adiacent ½ acre lot available! On easy terms.
FRANK WILLS 386-1341

JACK MEARS
OAK BAY REALTY LTD.
1686 HILLSIDE AVENUE

VANCOUVER ISLAND
CORNER GROCERY

Long established, specializing in European foods. Annual gross about $75,000. Prosperous city location. Comfortable 1-bedroom suite for owners. Full price of $33,000 includes property, business and equipment. Stock at invoice cost. Down payment of $8,000 plus stock will handle. Suitable for active couple.

VANCOUVER ISLAND
BILLIARDS

Central location, no competition, good lease, 11 tables and related equipment. This business shows a good net after manager's salary. Full price $69,000. Responsible purchaser could handle with $20,000 down.

On above ads contact Fred Westnedge, c-o Nanaimo Realty Co. Ltd., Box 518, Nanaimo, B.C., or phone 754-2311 or eves. 754-7670.

RARE OPPORTUNITY

DARI INTERNATIONAL

SOFT ICE CREAM
and
RESTAURANT
CHAIN

IS OFFERING A
MASTER FRANCHISE
FOR B.C.

FOR INFORMATION
CALL N. HYDE,
QUADRA REALTY LTD.
385-1431

EXCEPTIONAL
OPPORTUNITY

Great business, built over 10 years, can be yours now. This Sports Trophies Engraving shop shows exceptional return and owner will finance large portion to responsible purchaser. For more particulars phone DEL MARSHALL, BLOCK BROS. REALTY LTD., 386-3231 or 479-5894.

COMMERCIAL

Modern 19 unit motel some with kitchens, plus large owner's suite, situated on one and one half landscaped acres in Duncan. A prime location with 538' frontage on T.C. highway. Presently showing a good return on investment. An ideal family operation. Ample expansion room for more units, restaurant, etc. Owner leaving area. Full price $220,000 with one third down. Contact Les Stahnke at Whittome's 68 Station Street, Duncan. Phone 746-6161 evenings 748-9817.

MOTEL PLUS
13½ ACRES

With a service station on Island Highway with a beautiful view, a real deal for a mechanic or handyman as gas sales are going up yearly. 11 units, 7 with kitchen. Two trailer spaces. All this with 6-room suite can be handled with $50,000. Act fast on this beautiful seaview. FRED BERGMAN, 386-2955 or Res. 598-4418. Mayfair Realty.

ESTABLISHED CAFE

$17,000 — Net annual income on this downtown cafe located in one of Victoria's busiest areas. In operation for over 20 years with continued success. Basic coffee, sandwich, light lunch type operation with all fixtures and equipment in good condition. Owner retiring. Feel free to call for inspection and profit and loss statement. Asking $25,000.
385-7721 — Cliff Satmond 477-3626
GARDNER REALTY LTD.

MAN EXPERIENCED IN BOTH wholesale and retail automobile business, is seeking a person of financial stability to open car lot. Partnership or otherwise to be discussed. 382-1424.

240 BUSINESS OPPORTUNITIES

RITHET'S

for
Real Estate
Insurance
Appraisals

PLAN FOR TOMORROW

Surrounded by a sound economy, KOOTENAY LAKE, B.C. 36 acres in two parcels. 1400' waterfront. Developed boat basin for needed marina, mobile home retirement sites, trailer park, campground or subdivide. New 1515 sq. ft. quality rancher. All new appliances, quality carpets and drapes. Stone fireplace in den. Shake roof, double glass. 17' inboard boat. New 20' float. 100 miles of clean water. $55,000 will handle. Flexible terms. EDW. C. CLARK, 382-4231 or 598-3285.

LUCRATIVE

Car cleaning business in strategic downtown location. Net earnings can average $1,500 per month for diligent operator. Good contracts possible. $10,000. MLS.
Phone MARGARET BRIDGER, 388-5868 or GLYN JONES, 386-6624 or office, 386-8321
Homefinders
Wall and Redekop
Realty Ltd.

CORNER STORE

Lovely living quarters, 2-bed, plus heated cottage, 1½ lots. Excellent returns. Wife could handle if husband wanted to work. Illness forces sale; see now. Only $37,500 or best offer.
PHONE KAY DAVIES
Hurry (MLS)
386-7737 or 383-4387
TUFFREY AND MILLS
REALTY LTD.

7-UNIT MOTEL PLUS

Lovely 3 bedroom home for owner. Approx. 1 acre of beautifully landscaped property located within the 7 mile circle. An ideal operation for Mon and Dad with excellent financing. Vendor may consider your home or property in trade. Asking $93,900. For further information call DON OAKES, 478-4334 or OLYMPIC REALTY LTD., 385-5741. MLS.

Booming Grocery
By The Sea

On up-island highway across from a sandy beach and Gov't picnic site. A year-round business that shows good return. Luxury attached 3 Bdrms., living accommodation. Further information call:
GARY MENZEL
Off. 388-4271 Res. 384-7650
J. H. WHITTOME and CO. LTD.

"Grocery Store"
Living Quarters

Located on a busy thoroughfare and open on short hours, six days a week, closed holidays. Turnover of $65,000 per annum and can easily be increased. Excellent fixtures and equipment. Good living quarters with 4 bedrooms. Full price $60,000 plus stock. Phone Victor Wong, 385-2458 or 479-6569, Byron Price and Associates Ltd.

Ceramics - Pottery
STUDIO AND SUPPLY

A growing business accepted by all ages. The bright well laid out store is centrally located with all facilities. Outreach growth is tremendous. Has dealerships, distributorships for glazes, kilns etc. Give me a call for a tour of the studio. Financial statement to interested parties. Asking $30,000 — call Cliff Salmond at Gardner Realty, 385-7721 — 477-3626.

URGENT SALE

This profitable Delicatessen, Tea Room and Health Food Store here in Sidney MUST be sold. All statements available to qualified purchaser. Excellent family business. Retail and wholesale enterprise. Reduced price of $18,500 includes all equipment.
John Bruce 656-3928
Res. 656-2023 or 592-7576
SIDNEY REALTY LTD.

GROCERY STORE
$19,500 LAND AND BUILDINGS INCLUDED
NEW LISTING
Good location, low overhead and good growth potential. Stucco building renovated this year, 1 room plus 2-piece bath for owner. 50x100 ft. lot. Equipment included, stock extra. Owner retiring. MLS. GRAY LAITE 656-5267 or SID HASLAM 477-1994 or 382-9191 Canada Permanent.

ULTRA LOVE

FRANCHISES AVAILABLE
In Victoria area. Western Canada's first European style sex stores. For details write Ultra Love Products Ltd., 1822 Franklin Street, Vancouver, B.C. Representative will arrange interviews in Victoria April 13th and 14th.

NATION'S LARGEST TRANSporter of mobile homes, industrial camps and recreational vehicles requires immediately short and long-wheel base tractors for the transportation of mobile homes, industrial camps and recreational vehicles. Call National Trailer Convoy of Canada Ltd., 530-0775, evenings 853-0812.

IF YOU ARE IN NEED OF CAPITAL to expand your business or require funds to set up your own company, we loan money at reasonable interest rates or take a position of equity. We are looking for top quality ideas that will give us a substantial return. Victoria press, Box 850.

NEW VICTORIA-BASED COMpany with unique concept, substantial assets and an established clientel requires investment capital for expansion purposes. The investment is safe, relatively liquid and returns a high dividend. For full particulars write Victoria Press, Box 849.

TAXI BUSINESS

Showing excellent return with good contracts. Company owned radios. Financial statement available. Owner selling for health reasons. Priced at $13,000. MLS.
BILL McCARTER, 592-3970
J. A. Henderson Realty Ltd.,
385-9741.

RESTAURANT

Busy downtown, low rent, long lease, good business. MLS. For information:
388-4271 THE ZIEGLERS 592-1768
J. H. WHITTOME and CO. LTD.

INSTANT CASH

For anyone supplying leads that result in the sale of an automobile from me.
CALL STEVE LEGETT AT
CORNELL 385-5777

ATTN. BARBERS & STYLISTS. A chance of a lifetime! Complete 1 chair barber shop in a business area. For sale with easy terms to reliable person. Full price $1,000. After 6 p.m. phone 384-9517.

LADIES' APPAREL SHOP
Preferred downtown location, maximum exposure, close to parking. Well appointed fixtures. $10,000. For further information, please call PATRIAIA SEDGER, 382-8117 or 479-3673. Newstead Realty.

SHOE REPAIR SHOP FOR SALE. 2 heavy stitchers, 1 finished, 1 stretcher. Dutch-slice cutter. Trimmer. 9769 5th Street, Sidney, B.C. 656-2355.

$5,000 TOTAL PRICE. SMALL downtown shop, one-man operation. Selling for health reasons. Victoria Press, Box 835.

DRIVER-OWNED TAXI OPERAtion. Low down payment. Victoria Press Box 834.

ANYONE WANTING TO SELL Indian arts and craft contact Victoria Native Friendship Centre at 384-4642.

REAL ESTATE APPRAISALS
750 Fort Street 388-9102
anywhere on Vancouver Island
P. G. Jackson Limited

GEORGE DEVLIN
Real Estate Consultant
635 Humboldt 385-2725

240 BUSINESS OPPORTUNITIES

SORRY!

I WOULD LIKE TO OFFER MY APOLOGY TO ALL THE BAKERS OF VICTORIA

For all you bakers who missed out on my last Bakery, which sold so darn quick, I've got another beauty for you. A well established business in a very good area with lots of apartments, shows a very good turnover. Only $12,900, so please act quick this time and don't blame me!
385-3435 CASEY LEUVEN 479-6661
P. R. BROWN and SONS LTD.

BARBER SHOP
CLOSE TO VICTORIA

One-man business. 2 chairs. Leased premises. Includes fixtures. Only $3,500. Call: JOHN HOLMS at 386-2291 or 652-1702.

GOOD OPPORTUNITIES

Don't come often on Commercial Property in Booming Langford, but we have 32,500 sq. ft. on 2 roads. 2 adjoining listings with good building on one. Phone for combination or single prices at approx. $2.90 per sq. ft. URSULA E. S. LaLONDE at 386-2291 or 384-6758.

JACK MEARS
OAK BAY REALTY LTD.
201-727 JOHNSON ST.

REST HOME
CHOICE LOCATION

Trade your home, duplex, property highly rated rest home. With $20,000 equity the balance is available at 9% interest. Present operator is licensed for 12 guests. Home features lounge, two sun decks (one enclosed). Guest rooms have telephone and cablevision connections, 6 bathrooms, deep freeze, new stove, fridge and furnishings included. Never a vacancy. For details call ALBAN BOWES, 479-5693, or OLYMPIC REALTY LTD., 385-5741. MLS.

OF INTEREST
TO DEVELOPERS

Motel and Commercial zoned over 3 acres in a rapidly expanding area. Present units rented on continuous basis showing a good return. Most of property yet to be developed by addition of motel or apartment. Strong demand for rental properties in area. Lovely residence with water view for owner. This is good at $195,00.
478-5561 BOB PAUL 478-2477
BLOCK BROS. REALTY LTD.

241 BUSINESS OPPORTUNITIES WANTED

MOTELS

Twelve units, owners duplex and revenue cottage on 2.2 acres. Strategically located close to Colwood Corner in a very fast developing area. $220,000. MLS.
Twelve units and owners suite on one acre. Highway 1A. Only $110,000.
Call ELSIE O'BRIEN or RON MATHEWS. Homefinders Wall and Redekop Realty Ltd., 386-8321.

Interested in Buying
Any of the
Following:

—REFRIGERATION
—AIR CONDITIONING
—OR HEATING AND
ELECTRICAL COMPANIES

VICTORIA PRESS BOX 118

I AM INTERESTED IN A SMALL, profitable easily operated business, such as wholesale distributorship or service type. Victoria Press, Box 818.

244 REVENUE PROPERTY

27 SUITES
Just Listed

Now is the perfect time to get in on the "revenue property boom." This four-year-old block must be sold soon. Excellent location on a quiet street yet close to town. Grosses over $43,000. Less than $88,000 down required at full price of $329,000. Or what have you to trade? Offers of cash plus paper or property considered. Full details and financial statement available. Courtesy to Realtors. D. F. Hanley Agencies Ltd.

JIM TYLER
388-4294 (24 Hrs.)

Side-by-Side Duplex

Delightful 2-BR duplex with extra large kitchen-dining room combination. Large living room with attractive fireplace and W-W rugs. Full high basement with a fully furnished in-law suite on one side. Very choice area. One of the finest on the market at only $57,500 with half cash or will consider small house in trade. Call Ron Crow, 592-4989 (anytime), Island Homes Ltd.

SPACIOUS SXS DUPLEX
NEW ON MARKET

5-year-old built in 1968, each side has 3 bedrooms, separate dining room, living room with fireplace. Hardwood floors throughout. Plaster walls, 4-pce. vanity bathroom, full high basement with room for further development. Located close to town. Terrific value at $40,000. Please call MRS. JOHNSTON 384-8001 or res. 479-1589. Royal Trust Co.

MAPLEWOOD
DUPLEX PLUS IN-LAW SUITE

4-bedroom, 2-bedroom, 1-bedroom. 3 years old. Good quality. $56,900. Call:

JOHN HOLMS of
JACK MEARS
OAK BAY REALTY LTD.
386-2291 or 652-1702

11 SUITES
ROCKLAND

Choice block in quiet area, excellent condition, easily maintained, no vacancy problem, vendor will carry mortgage. Price $112,000. C. Warren, 382-4312. Dickle Agencies Ltd.

QUALITY DUPLEX

High Parklands overlooking harbour and sea. Only 4 years old. 1650 sq. ft. each side. 2 bathrooms, 3 bedrooms plus den, fireplace. Many extras. Parking for several cars. A real good buy at $51,500. Call Mc. Fortune at Charman Pacific Realty Ltd. 385-9765 or 477-1229 (res).

HURRY!
JUST LISTED!
DUPLEX!

Modern up and down duplex — stucco exterior, fireplaces and hardwood floors in both suites. $33,900. Hurry!
John E. Thomson 382-2157 (24 hrs.)
Western Homes Ltd.

REVENUE

Owners suite has living room, dining room, family kitchen and two bedrooms. A 1-bedroom suite upstairs and another downstairs with more than meet the mortgage. Excellent value at $24,900. MLS Call RON MATHEWS. Homefinders Wall and Redekop Realty Ltd., 386-8321.

DUPLEX
(Side-by-Side)

2½-yr.-old building. Each side has separate services, driveway and carport, 2 bedrooms and full basement. Asking $39,900 (excellent terms). R. FROST, 386-2955 or Res. 478-7735. Mayfair Realty.

ELEVEN SUITES

Older apartment block — all one bedrooms, in Bay-Quadra area. No vacancy problems here. Terms available on end price of $79,500. Call for statement and viewing. MLS.
388-4271 RICK KINNIS 477-9394
J. H. WHITTOME AND CO. LTD.

HOME AND DUPLEX

Try $5,000, down with balance to vendor should buy you this dandy 2 bedroom basement home plus modern 5x5 duplex rented for $200 month. Located in Highlands off Millstream on lovely treed lot.
TED BOWDEN 479-1479
NATIONAL TRUST 386-2961

10 SUITES, $94,000

Excellent location close to sea and park, no vacancies, excellent return. MLS.
384-9191 IRENE VAN 386-2911
Homefinders Wall and Redekop
Realty Ltd.

244 REVENUE PROPERTY

NEW BLOCK
27 SUITES
TRY YOUR D.P.

21 — 1 bedrm, 6 bachl. Expected completion date May 1st. Possible convert to Motel. Owner may consider all types of trades. Asking price $365,000. Sheila Pepin, 385-7761 or 479-2101. D. F. Hanley Agencies Ltd.

Rare Opportunity
29 SUITES
Prime Area
First Time
Offered

Excellent return on investment! Prime area! Close to Jubilee Hospital. 13 1-bedroom, 16 2-bedroom, only 4 years old. LGE SUITES. 4 with master ensuite plumbing. Moderate rents. Large 8¼% mortgage with no term. FULL PRICE $370,000. FIRM. For more information and to view call:
BRYON JEEVES
385-7761, 477-6257
D. F. Hanley Agencies Ltd.

DUPLEX
TOWN &
COUNTRY
$39,900

Vintage 1969. Each side as 1120 sq. ft. of finished area (two levels). Three bedrooms and bathroom up with living room (white brick fireplace), dining room, kitchen, laundry and another bathroom on lower level. Wall to wall carpet throughout, sundecks, cement patios and separate carports with workshops. An attractive building.
BRENT D. EWING
BAYSHORE REALTY LTD.
512 Fort Street 388-6424

WELL BUILT

Duplex close to town. Upper suite rents for $135. Main suite should rent for $130. Full height basement has bedrooms and bathroom with further possibilities. Sundeck with 420 sq. ft. workshop below. $24,900.

BURNSIDE TRIPLEX

Showing good return. Stucco exterior. Full height basement. $29,400.

SOLID BRICK

5x5 duplex in Esquimalt area. Separate oil furnaces and meters. New copper plumbing throughout. $27,500.
Phone JEANNINE KOSSACK 383-7207 or GLYN JONES 386-6624 or office 386-8321. Homefinders Wall and Redekop Realty Ltd.

REST HOME—FAIRFIELD
TIP TOP CONDITION
$45,000

Spotless condition throughout all facilities to the latest requirements. Presently licenced for five guests, ideal man and wife operation. A beautifully transformed charming older residence, comprising of three guest rooms plus lovely owners quarters. Two full sets of plumbing. OIL HOT WATER heat, furnishings and equipment used in the operation are included. Full price $45,000. EXCLUSIVE LISTING with DON MUNRO, VICTORIA REALTY LTD. 386-3585, res. 477-1705.

REST HOME

Located in Duncan on 2¼ acres of choice property, this large older home is licensed for 10 guests, and offers the owners privacy with living quarters upstairs. Showing a return of $12,600 per annum, this is an excellent opportunity for a husband and wife team. Asking $75,000 with all equipment included. For details contact:
BILL KNOWLES or LILLIAN CUMMING
385-7761 — 24 Hrs.
D. F. Hanley Agencies Ltd.

MONEY MAKER!!!
HANDY MAN'S SPECIAL!!!

Tired old duplex needs some (tender loving care) to make this grand old gal bright and alive again. She will repay your efforts handsomely, a real buy at only $24,900 with low down payment and low taxes. Close to all facilities. Call me now for appointment to view. 386-8321.
ELEANOR BRAY
Homefinders Wall and Redekop
Realty Ltd.

VIC HIGH AREA
$23,500
UP AND DOWN DUPLEX
UP $125 per mo.
DOWN $165 PER MO.

This recent conversion, close to city centre, will yield a good return on a minimal investment, with the excellent financig available.
384-8126. JACK COLWELL 385-3018
Pemberton, Holmes Ltd.

Side-by-Side

Near Cook and Fairfield. $34,900. 1 bedroom each side with one extra in full basement. Sep. garage. 55x120 lot. R-3 zone with more available. For details call:
385-3435 ROY ANDERSON 477-5057
P. R. BROWN AND SONS LTD.

3 SUITES
VICTORIA WEST

This property consists of three nice one bedroom suites with the present rentals showing a good return on the investment. The location is a quiet street close to all amenities. An ideal owner operator set up. Offers are invited on the Asking Price of only $31,900. For detailn and to inspect please call
LEON JICKLING
386-2111 384-8669
MONTREAL TRUST

FOUR SUITES
OWNER MAY TRADE

Ideal for owner occupation, in excellent condition, in a good rental area all self-contained suites, always rented. Present owner will trade for a single family residence. Asking $37,900. Ph. Reg Schumaker for more details at 385-8771. Brown Bros. on Blanshard.

WANTED

Modern block with about 20 suites. Must have 2 or 3-bedroom high class owners suite. Substantial cash available to mortgaging. Serious buyers! Please call Don Robertson, 385-9765 if you are willing to sell. Charman Pacific Realty Ltd.

REVENUE BUILDING
OAK BAY

2 Stores, Dress Shop and Hairdressing Parlour. 2 two-bedroom apartments above. New revenue approx. $5,800 per year. Full price only $69,900. 8% return on investment.
Phone JOHN MORRY 384-8001 or res. 592-9770. The Royal Trust Co.

OAKLANDS AREA
UP AND DOWN DUPLEX $27,500

Very attractive 2 bedroom suite on the main floor — 1 bedroom suite up. Good location. Close to schools, shopping and transportation. New MLS. JESSIE McGRATH or PAULINE BROOKES, 384-8001, The Royal Trust Co.

CITY DUPLEX

Well maintained. Upper suite rents for $145. Owner lives down, in modernized 5 rooms (value $170). Ample parking. Just reduced for quick sale to $30,500. (M.L.S.). Quiet high location.
LEVERTON REALTY
385-8012

3 SUITES
FAIRFIELD
$35,900

Gross rents $430 per month. Good condition. Possible $6,000.- D.P. For more details call Bob Garside, City Trust, 383-4141 anytime.

NEW APARTMENT BLOCK
43 Suites
14 — 2-bedroom
29 — 1-bedroom
1st mortgage $485,000 at 9¼%
PRICE $635,000
Call Dave Taylor or Bill Sidhu
City Trust 383-4141

OPPORTUNITY FOR COUPLE

Fine small Rest Home licensed for 10 guests, located in quiet Fairfield area. Top revenue for its size. Consider house in trade. MLS 3671. MRS. McKEAGE 479-5868, IS-LAND PACIFIC REALTY 388-6231.

LEGAL TRIPLEX NEAR JUBILee Hospital for sale by owner. Gross rents $480 month. Asking $34,000 with only $8,000 down. 383-3590.

WATERFRONT REVENUE

By owner. 12 modern units. Equipped. Expansion possibilities. $50,000 handles. Revenue clears balance. 642-5544.

244 REVENUE PROPERTY

ESQUIMALT, LARGE SIDE-BY-side duplex. 2,000 sq. ft. each side. 3 bedrooms, 2 full bathrooms. New stoves and fridges. $48,500. Low down payment. 478-6366 or 388-4668.

NEW 3-BEDROOM DUPLEX
Styles and Selkirk, just completed, price $47,000, see builder on lot nearby or phone 477-1731.

REVENUE PROPERTY

By owner in Duncan, B.C., apartment or condominium zoned, 2500 sq. ft. 746-6825.

LEGAL DUPLEX FOR SALE BY owner. $27,000. 656-2752.

245 REVENUE PROPERTIES WANTED

HAVE SERIOUS BUYER

For 2 or 3 BR, SxS duplex or 4-plex on big lot. Please CALL GERRITT KLOOTWYK, BLOCK BROS. REALTY LTD., 386-3231 or 384-2581.

I HAVE

a client anxious to trade equity in rooming house against 20-25 suites.
Phone JEANNINE KOSSACK
386-8321 or 383-7207
Homefinders, Wall and Redekop
Realty Ltd.

MY CLIENT HAS JUST SOLD HIS business and wishes to purchase a revenue property of 4 to 8 suites. If you have such a property for sale please call, without obligation of course, JIM ALLAN, 386-2955, Mayfair Realty.

INTERESTED IN SIDE BY SIDE duplex, Fairfield-Oak Bay district, 2 bedrooms and basement preferred, 477-5510.

WANT TO BUY GOOD REVENUE property. P.O. Box 806, Friday Harbor, Wash. 98250, U.S.A.

WANT TO BUY SIDE-BY-SIDE duplex, 2 bedroom plus basement. No agents please. 384-4351.

WANTED FROM OWNER: 8-12 suite apartment. 386-0065 after 6.

247 COMMERCIAL OR INDUSTRIAL PROPERTIES

BRAND NEW LISTING
200,000 PLUS SQ. FT.
OF COMMERCIAL ZONED
PROPERTY IN
BRENTWOOD

Frontage on 3 streets. What a beautiful hotel site. There is an older 18-unit motel on property which makes this ideal either as holding or development property.
C. BUD FORBES
386-2111 652-2950
MONTREAL TRUST

CLOSE TO DOUGLAS-HILLSIDE
PRIME COMMERCIAL LOT

Close to 10,500 sq. ft. of commercially zoned property. MLS. $64,500.
PRIME LIGHT INDUSTRIAL LOT 9,900 sq. ft. with large older building. Develop now. Priced at $45,900. MLS. For the above two properties call:
388-4271 RICK KINNIS 477-9394
J. H. WHITTOME AND CO. LTD.

UNIQUE CORNER
PROPERTY

In central area of Port Alberni, Vancouver island on route to Pacific Rim Park. 140'x294', suited for motel, apartment, or. Present owner unable to develop and must sell. $65,000. Enquiries to Victoria Press, Box 827.

CORNER COMMERCIAL
$2.60 SQ. FT.

Approx. 15,900 sq. ft. commercial land on one of Victoria's busier streets. Ideal office and apt. site. 384-8126 JACK COLWELL 385-3018
Pemberton, Holmes Ltd.

NEW WAREHOUSE, 3,000 square feet, situated on 9,000 square feet of heavy industry zoned land, corner of Allston and Skinner. 20-year renewable crown lease, asking $43,000. H. Tomlin, 477-1327 or W. Rogers 652-1891. J. A. Henderson Realty Ltd. 385-9741.

LIGHT INDUSTRIAL ZONED
110 ft. frontage, 132 feet deep, $49,000. Commercial Building over 2,300 sq. ft. On sewer. Plus living quarters. For further information please call
BRUCE McILROY, 384-8001. The Royal Trust Co.

OVER 10,000 SQUARE FEET OF industrially zoned land fronting on both Tyee and Skinner. 20-year renewable crown lease. Asking $13,000. W. Rogers 652-1891 or H. Tomlin 477-1327. J. A. Henderson Realty Ltd. 385-9741.

ASKE HOLDINGS LTD.
Company requires commercial lots, big or small, with our without buildings. Please call 656-1162.

17,000 SQ. FT. OF INDUSTRIAL zoned property in prime location. 2 dwellings on property, good revenue. No agents. 479-7981.

VIDCO
COMMERCIAL PROPERTY
WANTED. 386-1381

250 HOUSES FOR SALE

JUST 4 YR'S OLD
1 MILE CIRCLE

3 bedroom Tudor styling plus 2 professionally completed bedrooms down. 2 full 4-piece vanity baths—excellent conversion to in law suite down. Large living and dining room with shag carpet, fireplace. Owners have purchased out of town. New MLS at $31,700. Some good 8¼ per cent financing. This won't last for immediate showing call CLIFF BENNETT 384-8001 or 592-2007 anytime. Get your favorite realtor to show you this one at the OPEN HOUSE SAT. 1:30-4:30. 569 SUMAS ST. The Royal Trust Co.

Engineered Homes

3 NEW HOMES
2 and 3 Bedrooms

JUDSON PLACE, SIDNEY
$25,900 to $28,900
Open for Inspection
2-5 p.m. Daily
NHA Loans

B.C. Grants or 2nd Mtges
Can Be Used

Engineered Homes

385-6211 19 Cadillac Ave.

HARRY ATKEY 598-1737
or
ROWAN RAGAN 383-3826

HOW IMPORTANT

Is entertaining in your life? If you enjoy playing host then come and view this attractive home in the Interurban area. Room to spare in the living room opening onto a secluded patio with built-in barbeque; or if you enjoy casual get togethers you could use the downstairs rec room equipped with a bar. Also included are 3 BRs and 2 bathrooms. $47,900.
NORMA HILL or HAZEL CLARKE
386-2911
Homefinders Wall and Redekop
Realty Ltd.

NEW 3-BDR HOME
Goldstream Area

Beautiful new home on large treed lot. Wall-to-wall throughout. Extra bathroom finished in basement. Extra bedroom also roughed in. Located at end of quiet cul-de-sac. Try $1,000 down.
H. Mitchell — 479-4818
Western Homes Ltd. — 382-2157

LOVELY BUNGALOW, 2 BEDrooms with third in basement, colored plumbing, patio; sundeck off kitchen, nice view; lot 50x177; nice district, clear title, by owner. No agents. 592-4307.

TRADE
Through
CLASSIFIED
DIAL 386-2131

250 HOUSES FOR SALE

HOMEFINDERS
WALL & REDEKOP
Realty Ltd.

DOUGLAS ST. 386-2911
BLANSHARD ST. 386-8321

OPEN HOUSE
FRI. AND SAT.
1:30-4:00
2315 FERNWOOD
FAMILY MANSION

On Fernwood revenue. 5 bedrooms, beamed living and dining room, den or extra bedroom on main floor, 2 bathrooms, 2 kitchens plus all upstairs furniture. Must be seen inside for full appreciation. Legal duplex. Asking $32,500. Call:
JACK GREENWOOD, 386-2911

OPEN HOUSE
SAT. 1-4, MON.-FRI. 7-9
2531 WENTWICH RD.
BRAND NEW

Gorgeous split-level in rural setting. Gold shag carpeting in sunken living room, floor to ceiling fireplace. Secluded high lot is 75'x216'.
SHIRLEY MOLLBERG, 478-5327, 386-2911.

OPEN HOUSE
$17,400
105-118 CROFT ST.
1-4 P.M., FRIDAY

Lovely suite ground floor, suitable for retired or business couple. Close to park, shops, beach and transportation — Come — see for yourself. Prior viewing please call
ELEANOR BRAY, 386-8321

OPEN HOUSE
SATURDAY 1:30-4 P.M.
2846 HAGEL — IN COLWOOD
$35,500

Lovely 3-br. home only 8 months old. Full basement, large 1- living room with fireplace, separate dining room — many extras. Picturesque setting. Saleslady in attendance.
MARGARET BRIDGER, 386-8321
388-5868

7 BEDROOMS

If you have out-grown your present home, see this now. It has 1400 sq. ft. on main floor. Very large, sunny kitchen dining room and living room. Private back yard. Close in on nice street. $27,900.
SHIRLEY MOLLBERG, 478-5327, 386-2911.

ACREAGE, VIEW AND
SPACIOUS HOME

Within white circle. Sheltering older home has 2 bedrooms, large living room and kitchen with pantry. In-law suite in basement. 5.9 acres of beautiful property with panoramic view of valley and mountains.
JACK GREENWOOD, 386-2911, 385-2309.

FAIRFIELD BEAUTY $26,900

Small 1,000 sq. ft., 3 bedroom beautifully maintained home, close to all facilities, one block from sea.
ALAN CASEY, 386-2911 24 hours

NEAR LANGFORD LAKE

Asking $21,700—Cosy 2-bedroom home in good condition. LR, DR, modern kitchen, utility room and lots of storage. Large fully fenced yard, sep. garage. MLS. Call
LINDA PAGE and PAT BARBER
386-2911 or 384-3002

4 BEDROOMS, $33,500

Excellent large family home. Consisting of 4 bedrooms, living room, dining room and rec. room have W.W. carpeting. Tastefully decorated. Only 3 yrs. old! Call now.
SHIRLEY MOLLBERG, 386-2911
478-5327

FAIRFIELD BEAUTY!!

room home with expensive carpeting is set amid a beautiful garden with ornamental trees and shrubs. Lovely fireplace in large living room, L-shaped dining. Immaculate basement with lots of cupboards. In prime area. Asking $35,000 with excellent financing.
VERA FRIEDRICH 598-2610
IRENE VAN 386-2911 or 384-9191

MINI BUTCHART
$35,900

Two years young and glowing — 1,200 sq. ft. snuggled in a gorgeous garden setting.
—three bedrooms plus one in the full high ceiling basement.
—sparkling pace saver kitchen
—family size dining room
—large living room with a fireplace
—gleaming oak floors in the bedrooms, living room and dining room
—11x31 recreation room plus large area with roughed in plumbing for a wet bar.
Call now to view this MLS home of your dreams.
BOB CARBY, 386-2911, 382-1459

SIDE BY SIDE DUPLEX
$39,900

Only 4 yrs. old and 3 bedrooms each side, very nice and spacious floor plan, 2 bathrooms. Call
AUDREY GRIMSHAW 386-2911

EGG ON YOUR FACE

If you miss out on this EASTER PRIZE! ½ acre of quiet living. Lovely brick home, 2 bedrooms up, 2 down. Family room, 2 baths, W/W carpeting, HW heating. Fruit trees, walnut tree. Put THIS in YOUR Easter basket for only $41,000.
LOLA 658-5057, 478-8073, 386-2911
DIANE

SIMPSON-SEARS — $29,900

1,100 sq. ft. of living accommodation in this 3 bedroom, full basement home. Living and dining room in line, drive-in garage, stucco exterior. 15 years old. To view please call Rose Chope, 383-0028 or 386-2911. MLS.

OAK BAY BOARDER — $28,500

2 bedroom home with large living and dining room, full basement. Stucco exterior — Close to sea, stores. To view please call Rose Chope, 383-0028 or 386-2911.

SOLID BRICK

5x5 duplex in Esquimalt area. 3 bedrooms each side. Separate meters and oil furnaces. MLS. $27,500.
GLYN JONES, 385-8321 or 386-6624.

MOVING TO THE MAINLAND?
WANT TO TRADE YOUR HOME?

Older 2-br. home on nicely treed one-half acre — fruit trees, lawn and garden. Close to schools, transportation, and shopping. Langley area. Only $22,400. MLS. Call
ELENOR STURMEY at 386-8321. 479-4573.

IN LANGFORD AND COLWOOD DISTRICTS

See these and other MLS homes with MARGARET BRIDGER 386-8321 or 388-5868.
$20,500 — 2 BR's — no basement, nicely carpeted home. Completely redecorated, 18 yrs old — cabinet elec. kitchen. MLS.
$25,900 — 3 BR's, 12 yrs. old, sundeck, covered carport, split level style. MLS.
$33,500 — 3 BR's, 1½ baths, full basement, only 8 months old, nicely landscaped. Many other features. MLS.

GET IT ON THE GROUND FLOOR!
NO STEPS.

Delightful compact suite for retired or young couple. Featuring step saver kitchen with Range and Refrigerator included. Large living room with sliding glass doors onto patio and park like grounds. Close to water park, shops and transportation. Explore these exciting possibilities priced to please at $17,500. Call
ELEANOR BRAY 386-8321.

SAANICH EAST — $20,900

4-Bdrm, large good lot. MLS Call
JOHN NORTON
386-8321 or 388-6162

LANGFORD $30,500

4 Bdrms, full bsmt., 4 years old. Attractive and unusual decorating. Small cul-de-sac popular area. MLS. Call—
JOHN NORTON
386-8321 or 388-6162

DARN GOOD HOME!
$27,500

Remodeled 3-bedroom home on quiet street in nice area — close to schools and downtown. Large rec. room in basement. Huge sundeck over a carport. This is in immaculate condition —a home to be proud of. To view this exclusive listing call
GORDON B. MACDONALD
386-8321

HOME PLUS INCOME

Ten year old up and down duplex in goood rental area on quiet street in Esquimalt. Approx. 1000 sq. ft. on each floor. $33,700. Call
ELENOR STURMEY
386-8321 479-4573
384-9755

250 HOUSES FOR SALE

HOMEFINDERS
WALL & REDEKOP
Realty Ltd.

DOUGLAS ST. 386-2911
BLANSHARD ST. 386-8321

CAFE-RESTAURANT

Would you believe $7,500 to set up your very own lucrative Restaurant business. Terrific walk-in location, in the centre of Victoria. Ample seating plus revenue from upstairs suite. View this beautiful opportunity today. MLS.
CURT SHUBROOK 386-8321
382-6961

ROCKLAND AREA!
EXECUTIVE COMFORT

Enjoy the majesty of the sweeping Olympic Mountains from YOUR spacious sundeck. Relax in the large, well kept fenced garden. This 3 bedroom charmer is spacious and has 2 fireplaces, enormous rec room, delightful kitchen facing the mountains, attractive living and dining areas. All in absolutely immaculate condition. Clear title and yours for the low asking price of $43,900 — No drive by's, please. MLS. For

250 HOUSES FOR SALE

WHITTOME'S
4520 West Saanich Rd.
Royal Oak Branch
479-1667

OPEN HOUSE
3980 BLENKINSOP
SAT. 1:30-4 P.M.

Architect designed, nestled on a hill. Secluded .56 acre, 5-bedroom family home (3 up and 2 down) 2300 sq. ft. on main floor. 11 year old immaculate. So many extras! Leaded glass windows intercom, many cupboards, 3 fireplaces, 3 Bthrms., utility rm., lge. rumpus rm., double garage, tool shed, completely fenced. Fruit trees and spring flowers. Features sunken LR 18x23 with artistic stonework fireplace. Gracious dining room, all electric kitchen and family room open onto sunporch and garden. So private, ideal for summer barbecues. Asking $59,500. Excellent value. IN ATTENDANCE MILDRED STAPELLS 477-4860, 479-1667 or RUTH LUKAITIS 388-4271.

Open to View
Friday 5-8, Sat. 1-4
1360 Esquimalt Rd.
New, Beautiful
Only $22,500

A truly HOMEY ATMOSPHERE in this lovely large home of over 1450 sq. ft. of TERRIFIC living space — THREE large bedrooms, BIG living room with woodburning fireplace, DINING ROOM — SPACIOUS KITCHEN with AMPLE room for kitchen set. Utility room and BELIEVE IT OR NOT we will INCLUDE a NEW range, NEW fridge, NEW washer, NEW dryer, ALL the DRAPES and expensive wall-to-wall carpeting throughout. This has GOT TO BE the best buy in CONDOMINIUMS in town. ONLY TWO left in this lovely TEN-HOME building. COVERED parking and STORE-ROOM. Located on the DEAD-END part of Esquimalt Rd. near Naden where the ONLY busy traffic is early in the morning and at quitting tie late afternoon. VERY QUIET. Evenings and weekends.
JOHN BISHOP B.Sc.
MILDRED STAPELLS
479-1667 Res. 656-2308

Open to View
Saturday 1-4 p.m.
2036 Neptune Rd.
Lge. Luxury Home
Seclusion Plus
Treed Hilltop

This ABSOLUTELY FANTASTIC, ARCHITECT DESIGNED home is SOMETHING REALLY different. Built AROUND a TOPLESS PATIO (ideal for summer dining and SUNNING) with OVER 2300 sq. ft. of living space on ONE FLOOR, PLUS a finished RUMPUS ROOM AND SAUNA INCLUDED in the price (will be done when sold) — There are THREE bathrooms, THREE BIG bedrooms, a 26 ft. living room, FORMAL dining room, LARGE FAMILY ROOM off the convenient CRESTWOOD kitchen, BIG sundeck, DOUBLE carport. Another bathroom to be finished with the SAUNA. Just 25 minutes to downtown and within 8 minutes to SIDNEY shops, convenient to schools (Free BUS). The builder MUST SELL NOW and will consider ALL REASONABLE OFFERS. Asking $54,500. (Just THINK! with present construction costs to $24 per sq. ft. makes $55,400, so you get the LOT for FREE; which is worth $12,500). Directions: Pat Bay to Landsend, left to PIERS, right to NEPTUNE, right to the home, DRIVE UP, turn and back into the carport.
JOHN BISHOP BSc.
479-1667, Res. 656-2308

RUSTIC 3 ACRES
HAPPY VALLEY

This six-year woodsy gem is set in seclusion from a circular paved driveway. Lots of paved parking. (There's a super hot plate barbecue nearby.) Three bedrooms (master has its own bthrm), large living room with fantastic marble fireplace and wide, full length hearth to match. Double glazed windows and patio doors. Elec. kitchen (garburator too!) This easy care comfortable home is a country dream, peace and quiet. Asking $49,950. Appointments a must. Please call 383-3929, EVELYN PERSICKE, 479-1667.

LOVELY FAIRFIELD

Just steps from Dallas Road, consisting of 3 large bedrooms plus 1 small. Large lovely LR with FP. Huge dining room with all the charm of yesteryear! Full high basement. Nice yard. A real family house. Priced at $28,500. To view call LILLIAN HENDY or BRIAN BROWN, 479-1667.

TATTERSAL AREA

Real family living on a quiet street can be yours in this 3-bedroom home. DR and LR have leaded windows. Basement has 2 extra bedrooms plus toilet and tub. Priced at $27,400. Call LILLIAN HENDY or BRIAN BROWN, 479-1667.

EASTER BUNNY BUY

Treat yourself this Easter with a 2-Bedrm, full basement home. Low taxes plus a vegetable garden, fruit trees, and on sewer, too. Why pay rent! Put all your eggs in this basket.
Asking $19,900 — MLS
479-6730 DON ROURKE 479-1667
J. H. Whittome and Co. Ltd.
Royal Oak Branch

RITHET'S

for
Real Estate
Insurance
Appraisals

ENGLISH TUDOR STYLING
CENTRAL SAANICH
SEA VIEWS

¼ acre first time offered. A complete family home 4 bedrooms, 3 sets of plumbing. Compact dinette kitchen. Sundeck off Dining area with cathedral ceiling in Living Room. Leaded bay window. Floor-to-ceiling fireplace. All oak cover-ed with W-W most areas. Custom den with fireplace. 21-ft. Rec. room. Laundry and Storage. Heavy shake roof. Sep. Tudor style finished garage. Camper pad plus large cement patio. Fruit trees and Secluded Garden. Offered at $42,700. Call Edw. C. Clark, 382-4251 — 598-3285.

DON'T DREAM

to long about a home of your own when you can step into this brand new 3-bedroom beauty loaded with features like luxurious wall-to-wall carpet, fireplaces, en suite bath, sundeck, to mention a few. This home is now under construction and priced at $33,900 direct from the builder! With excellent NHA financing available. For appointment call Dan Penman today at
KASAPI CONST. CO. LTD.
386-6191 Eves. 477-8045

EVERGREEN HOMES
The Leader in Cedar
2811 Douglas 384-9715
479-2293.

250 HOUSES FOR SALE

HENDERSON REALTY

WE BUY, SELL AND TRADE
385-9741 ANYTIME

UPLANDS
OPEN HOUSE
3060 DEVON
SAT. 2-4:30

In park-like setting. Large living room with fireplace, separate dining room, spacious kitchen completely renovated and family room adjoining, two bedrooms with en-suite plumbing in master bedroom. Plus 3rd bedroom or den with fireplace. Oak floors throughout. Full finished high cement bsmt. With 2 bedrooms, utility room, rec. room, plus 2-pce. bath, dble. garage. Priced to sell at $48,500. Call anytime 385-9741. MLS.
BOB GIBSON 658-5153

OPEN HOUSE
SAT. 2-4:30

CORNER OF JUDAH and CAREY
Brand new, 3 bedroom home bordering Northridge. Bright living room with handsome fireplace, looks across to the Olympics. Family size dining room. Modern kitchen with eating area. WW throughout. 1½ baths, full basement. Good financing available. Priced $33,500.
BILL McCARTER 592-3970

OPEN HOUSE
SAT. NOON TO 5
SIDNEY

James White Blvd. and Galloran — Turn left on Beacon and follow the arrows.

15 QUALITY NEW HOMES

Featuring many extras such as, full w-w carpet, fireplaces, 1½ baths, 1,200 sq. ft., carports, sundecks, full basements, ready for extra development. Fully serviced sunny lots. Move in now with low down payment — priced way below comparable homes from $30,500.
HUMPHREY GOLBY 592-6730

2 BDRMS
$19,900

An older home in good condition in Jubilee area. Large living room, big kitchen, 3-pce. bath, full bsmt., new roof, aluminum windows. Needs to be remodelled in future. Try an offer on this. MLS. Call 385-9741 KENN MANN 592-7443

HOME-REVENUE

A beautifully redecorated home 10 min. walk from town. Each floor has living room, 2 bedrooms, 3-pce. bath, kitchen, separate elec. and gas meters. HW tanks and entrances. Full bsmt. Not a bit to do — just move in. Rent one floor and your payments will be under $100. Your reasonable down payment will work. Try your offer. Priced at $27,500.
385-9741 KEN MANN 592-7443

$30,900

Just listed, this 4-bedroom home was completed 2 years ago by a Dutch carpenter for his own residence. 2 bathrooms, all bedrooms carpeted, plaster construction, 30x13 sundeck. Between Oak Bay Ave. and Jubilee Hospital. Smallest bedroom 12½x12. Could be duplexed easily.
THE RYANS 385-9741, 384-3355

RELAX

and enjoy the country atmosphere of this 4 bedroom (3 on main), 2 bathrooms, 2 fireplace home located on the mile circle in an area of beautiful waterfront homes. $33,900. MLS.
THE RYANS, 385-9741, 384-3355

Town and Country
$16,500

Immediate possession. Cute and cozy, 1 bedroom log siding home, fireplace. Could be 2 bedrooms. A lovely small garden. Ideal for starter or retirement.
H. TOMLIN 477-1327
W. ROGERS 652-1891

4.92 ACRES

OF PRIVACY, QUIET AND LAND
2-bedroom house with large living room, sundeck and basement, plus a cottage for your family. Best value at $38,900. Within 5½ mile circle. Phone to view.
STAN TRONT, 477-2829

WILLOWS

3 bedroom, 2 bathroom home with 26x12½ living room and 12½x12 dining room. A new listing, $36,400.
THE RYANS, 385-9741, 384-3355

THOSE TREES

Excellent starter, all rooms good sized, two bedrooms, living room with FP, kitchen with nook and 4-pce. bath. Stove, fridge, washer and dryer included. Asking $20,500. MLS. Call anytime.
J. McCORMACK, 479-6030

SIDNEY
2 BDRM.
$19,900

No basement bungalow located within walking distance to downtown. Living room with fireplace, large electric kitchen. Phone anytime JOHN LUKA Z592-1908, J. A. Henderson Realty Ltd., 385-9741.

OPEN HOUSE

Sat.-Sun. 1:30-4 p.m.
BY BUILDER
NHA Financed!
BEAUTIFUL BRENTWOOD!
1292 KNUTE WAY

(out Pat Bay Hwy. to Keating Crossroads, Keating Crossroads to West Saanich Rd., turn right, along West Saanich Rd., to Marchant Rd. on your left, go 1 short block and turn right on Knute Way. New Subdivision!)

See this lovely 3-bedroom, full basement home! Knotty cedar kitchen! Wall-to-wall carpet! Attached carport! Separate sundeck! Fully landscaped! Extra parking! ON SEWER AND STORM DRAINS! PAVED ROAD WITH CURBS! Lot is 84'x100'! Full price just $32,500 with a $29,000 NHA 1st mortgage at 8¾%! Mortgage can be reduced if desired!

ANOTHER
"HOME OF DISTINCTION"
MALEN CONSTRUCTION CO. LTD.
PHONE 477-5449 ANYTIME

PANORAMIC VIEW OF OCEAN
CORDOVA BAY RIDGE

Modern executive home on 2 lots, seclusion, yet close to Victoria, 3-4 bedrooms. Living room, dining room, family room, study, bar, etc. 4 bathrooms, 3 stone fireplaces, INSIDE heated swimming pool, sauna bath, and many extras. A truly prestige home. Asking $125,000. $75,000 cash will handle. By owner, 658-8318.

SOLID OLDER HOUSE, 7 BEDrooms, to be moved. Saanich area. 479-2293.

250 HOUSES FOR SALE

MAYFAIR REALTY

3153 Douglas St. 386-2955
WOODWARD'S MAYFAIR CENTRE

OPEN NOW OPEN
SAT., 1:30-4:30

Choose your finishing colours, etc. 3 bedrooms, full basements. Various appealing floor plans and exterior designs. Prices $28,900 to $30,700. See FRED BERGMAN and JOHN RUSSELL, 386-2955, at SPENCER off ISLAND HIGHWAY in Langford area. See directional signs.

2.5 ACRE HIDEAWAY

Custom built top quality home in secluded area yet only 15 minutes from town. Fenced pool in patio. Sauna and huge sunken bathtub in master bathroom. Intercom and phone jacks throughout. Bedrooms 18x16, built-in BBQ, unique kitchen and we could go on and on. What's more, a fantastic holding property to yield 6 lots with 360 degree view of the Island. $64,500, exclusive with LEIGHTON NOBLE, 386-2955 or res. 658-8968.

INLET VIEW SECLUDED ACRE

Immaculate 3-bedroom home, 2 bathrooms, separate living and dining rooms, fireplace, lovely kitchen, most all rooms LARGE. Lower level developed plus ample storage, hobby and utility areas. Blacktopped parking for several vehicles. Asking $58,900, owner may carry balance with $20,000 down. Please call ROMA NICOLL, 386-2955, to view this exclusive property.

WATERFRONT

Almost new — 1,000 sq. ft. home on 2 acres approx. 30 minutes from town. 3 bedrooms or 2 plus den — grand fireplace. Top grade construction. A secluded retreat within commuting distance. Listed at $52,000 with good terms. For details please call LOU BLOOMFIELD, 386-2955 or res. 478-6475.

SPANISH DESIGN POSSIBLE VLA

Modern, spacious quality home built in the pleasingly different SPANISH look. Three BRs, master en-suite, sep. living and dining rooms, 4-pce. bath, all on the upper level, with main entrance hall, rec room with fireplace, utility and storage on ground level. Only a year old. Over ½-acre easy-care lot. Terms at $39,900. MLS. Details from JOHN RUSSELL, 386-2955 or 592-3248.

FOUR BEDROOMS THREE BATHS

Less than a year old and custom built in quiet area of Colwood. Rec room, w-w and lots more. $36,900. MLS. LEIGHTON NOBLE, 386-2955 or res. 658-8968.

BIG AND ROOMY IN FAIRFIELD

You'll feel a warm atmosphere for your large family in this 5 BR home with beamed ceilings, 3 bathrooms, 2 fireplaces, full bsmt. with rec room, all on a large lot. MLS. LEIGHTON NOBLE, 386-2955 or res. 658-8968.

FAIRFIELD BRAND NEW

3 bedrooms, master en suite, floor to ceiling rock fireplace in living room, dining room, W-W carpeting thruout, basement has roughed-in rec room with fireplace. Bus at door, shops close by. Asking $32,900. MLS. Details from FRANK BOUSFIELD, 386-2955 or Res. 479-1000.

NEW HOMES NEW GET YOURS NOW!

All 3 bedrooms, master ensuite, full basements. You choose finishing colors of paint, arborite, feature wall, cupboards, carpet, etc. Various interesting floor plans and exterior designs. For further details ask for FRED BERGMAN, 386-2955 or res. 598-4418, or JOHN RUSSELL, 386-7955 or res. 592-3248. Prices $28,900 to $30,700.00.

MUST BE SOLD

This is a home under 2 years old with 3 bedrooms and full basement. Owners have moved and house is vacant. R. FROST, 386-2955 or Res. 478-7735.

SIDNEY HOME
$27,900

Near new 3-bedroom home, nice location, good family home. Please call ROMA NICOLL, 386-2955 to view this property. MLS.

"VICTORIA WEST"

This home is close to shops, schools and transportation. Included are 5 bedrooms, large dining room, large kitchen and full basement. All modern house services. Asking $21,900 with large existing CMHC mortgage at 8¾%. R. FROST, 386-2955 or res. 478-7735.

QUADRA-MAYFAIR ESTATE SALE

Very well kept 4-room stucco bungalow, cosy living room with W-W carpeting and fireplace, separate dining room, lge. bright kitchen with eating area, package oil heat, attached garage, easy-care lot. Asking only $18,950. To view please call FRANK BOUSFIELD, 386-2955 or res. 479-1000.

OPEN HOUSE
Fri., Sat., Sun.
APRIL 6, 7, 8
COLWOOD LAKE ESTATES

20 NEW HOMES completed and under construction on MARLENE DR. & HAGEL RD.

OPEN HOUSE
1-4 P.M.

telephone
478-1721 388-9597
for information

Ridley Bros.
DEVELOPMENT CO. LTD.

UPLANDS FAMILY HOME

4 bedrooms, office, large den, etc. grouped around self-cleaning

Heated Swimming Pool

No steps. Outdoor patio. ½ acre secluded lot, fully fenced and beautifully landscaped. Priced $117,000, terms negotiable. Phone 592-0580.

COLWOOD LAKE ESTATES

By owner, 2 year old, 3 bedroom stucco bungalow, full basement, many extras, $31,900. 2309 Esther Place. 478-6187.

250 HOUSES FOR SALE

WHITTOME'S
4520 West Saanich Rd.
Royal Oak Branch
479-1667

Nr. Govt. House
Executive 4 BR.
Beautiful Garden
Small Secl. Lot

Sorry, the owners request NO DRIVE-BYS — NO Phone information re Location — No Sub-Listings — This very exceptional Home, has CHARM throughout. Well back from the road. IDEAL RETIREMENT. One B.R. is used as DEN, another as MUSIC room. Large Living room with SLATE Fireplace, Dining room (Overlooks Garden), Lovely Knotty Pine kitchen with GARBURATOR and Stove. Utility room, TWO Bathrooms. Workshop — Furnace room, Drive-in Garage with BIG storage. LOTS of Closets etc. Owners will SELL NOW and pay rent until Dec. 31st, Available Jan. 1st.

JOHN BISHOP B.Sc.
479-1667 RES.: 656-2308

Fine Older Home
Good Buy $21,900

DRIVE BY 1270 BALMORAL (DON'T Disturb the tenants!). The owner, a TOP-Builder during the 7 Yrs. he lived here, Replaced the roof, the furnace, the Hot Water Tank, the WIRING, the PLUMBING, REBUILT the kitchen, the Fireplace, etc. Full Basement with DRIVE-IN Garage. All Fenced Garden with LOTS of Shrubs. Mtge. approx. $12,000, Can arrange good financing.

Mildred Stapells
479-1667 RES.: 477-4860

Cordova Bay
Waterfront
Needs Work

Waterfront is HARD to find! This Modest little home almost on the BEACH may just be what you want, but considerable work is needed. The owner who was going to retire here, changed his mind and now has put the house back on the market at LESS than he purchased for four years ago. Asking $30,900. (Cost $32,500) Cannot be seen from the road, (Half-way down to the water).

John Bishop B.Sc.
479-1667
Res. 656-2308

HAL BARBER
Good Listings

$22,900 Hillside-Bay
Large 3-bedroom, no basement home on quiet street, close to everything. Well fenced yard and good separate garage. Large living room, separate dining room, kitchen, 4-piece bathroom with separate shower oil heat, elec. hot water.

$18,900 Esquimalt Area
A MR. FIXER UPPER
To make this home complete, new wiring and furnace, but has over 1100 square ft. on main floor. No basement, 3 bedrooms, large living room, dining room with fireplace, 3-pce. bathroom, very large kitchen and 2 glassed in porches.

Gordon Head Area
On Sarita Rd. a lovely 4-bedroom home on main floor, plus 3 bathrooms, large rec. room with fireplace extra bedroom in basement. L-shaped living and dining room with fireplace. This home has been finished with only the top quality hardware and lighting. ONLY $40,900.

$45,000 Greenridge Cresc.
High quality home but only 2 bedrooms with good size den on main floor. Long luxurious living and dining room with floor to ceiling stone fireplace. Extra large sundeck overlooking Swan Lake and area. It is the kind of home you must see to appreciate the value.

REVENUE
Older up and down duplex in excellent condition. Main floor has living dining room, 1 bedroom, kitchen, bathroom with 2 more bedrooms and rec. rm. in bsmt Upstairs has living rm. kitchen, bathroom and 1 bedrm. All this and asking only $30,900.

COBBLE HILL
Long low rancher on 2.4 acres. Large entrance hall, bright sunny living rm. and dining rm. family size kit. with sep. utility bedrooms with large 5-pce. bathroom. Asking $26,900.

THANK YOU
HAL BARBER 479-6479—386-2911
Homefinders Wall and Redekop Realty Ltd.

PORTAGE INLET— JUST LISTED

Waterfront property with a fantastic view, complete with boat house and pier. This stucco bungalow with a large family sized living room is situated on a beautifully landscaped and treed lot. Rumpus room and workshop are located in high cement basement, drive-in garage. Requires some redecorating. Asking Price $33,900. Call:

F. BEAVER-JONES
AT 386-1214 OR
386-7551 OR RES.
382-5981

GORDON HEAD— NEW ON THE MARKET

High on the hill, with a gorgeous view of Haro Straits and Mount Baker. This four bedroom (2 up and 2 down) family home has been completely and artistically redecorated on the inside and would be ideal for a family who desires lots of space and seclusion, as the property consists of .6 of an acre. Asking $43,500. To view call:

F. BEAVER-JONES
AT 386-1214 OR
386-7551 OR RES.
382-5981

M. P. TELLIER
SECURITIES LTD.

LANSDOWNE PROPERTIES LTD.
2518 Estevan Ave.

LANSDOWNE SLOPE
Lots of room for large family, 3 bedrooms up, 2 down, extra large rumpus room with fireplace, 1½ bath, only 15 yrs. old. $36,900.

OAK BAY AVE.
Here is a 2 storey full basement older home right on the Avenue waiting for an investor or a handyman, Apartment zoned. Only $25,800. MLS.

HILLSIDE AVE.
Dandy 1 or 2-bedroom home. Cab. electric kitchen with fridge and stove. Vanity bath. Wall-to-wall in living room, dining room and large master bedroom. Full high basement with drive-in garage. Small terraced garden. $25,000.
TO VIEW PLEASE CALL MRS. PETERSEN, 592-2431.

WEST BURNSIDE AREA
A charming four bedroom, split-level home on a large nicely landscaped lot. The attractive living room has a brick fireplace, the modern kitchen is large with good eating area. The sunny bedrooms overlook the wrap around sundeck. $28,500.
LIZA CHESSHIRE 592-2431

REVENUE 3 BEDROOM HOME with rental cottage, 2 garages, completely fenced $29,500. View to appreciate 1064 Goldstream Phone 478-6780.

FAIRFIELD
Completely modernized 3-bedroom house on a 70'x146' beautiful landscaped lot. Asking $32,800. 477-9113.

OLDER HOME—JAMES BAY, $14,500 (MLS). Cash offers wanted —Ted Bowden, 479-1479. National Trust 386-2961.

250 HOUSES FOR SALE

Island Homes Ltd.
2504 DOUGLAS ST.
386-7545

OPEN HOUSE
SAT. 1 O'CLOCK TO 4:30 P.M.
CADBORO BAY DISTRICT
2551 CHELSEA PLACE
New on the market, a spacious home of 1633 sq. ft. of living space on main floor with 621 sq. ft. down. This home offers 4 bedrooms 3 up and 1 down, large living room 22x17, rumpus room 33x15, sunroom with windows 3 sides, large dining room, small sundeck, a 5-pce. bath and a 3-pce. bath. Heavy shake roof, ocean view. See this now. Asking price $49,600. Patrick Snow in attendance. For viewing call 592-3931 or 386-7545. MLS.

UPPER LANSDOWNE
Delightful 2-B.R. home with a den plus 2 more B.R.s and full bath in the lower level. Extra large kitchen, eating area — laundry area and ample cupboards to suite any lady. Sliding doors from dining room to large sundeck. Large master bedroom en suite. Double carport. Very quiet street. Listed at only $49,900. Call Ron Crow — 386-7545 or 592-4989.

LANSDOWNE
Just listed, 3-B.R. home with 2 extra bedrooms in the high basement, L-shaped living and dining room. Attractive brick fireplace — eating area in the convenient kitchen. 1½ baths. 48 ft. rumpus room with a shuffle board installed in tile — access to back yard. Dble. carport. This is a choice area. Priced for quick sale at $36,900. Call Ron Crow — 386-7545 anytime.

MOUNT TOLMIE
Like new Post and Beam 3-B.R. home with an extra lge bright living and dining room. Gorgeous sandstone fireplace, covered sundeck. Unique rumpus room — wet bar — fireplace. Extra B.R. and bath. Sliding doors to the patio and a fabulous yard. Dble. carport. Priced for quick sale at $44,900. Please call Ron Crow — 386-7545.

ESQUIMALT
4 BEDROOMS, 2 BATHS
Attractive Bsmt. bungalow on Leg. corner lot. Liv. Rm. with fireplace. Sep. Din. Rm., both with W-W carpet. Cab electric kitchen, 3 bedrooms one with built-in bunk beds and wardrobe. 4-pce. vanity bath on main floor. Full Bsmt. with 4th bedroom with built-in captain's bunk and built-in desk. Dble. carport. Bargain at $24,900. Phone Morris Lund, 384-7545 anytime.

COLWOOD
IDEAL RETIREMENT
This well built 9-year-old 2-bdrm home features lge L.R. with fireplace — modern kitchen with eating area. W-W carpets. Oil hot water heat — utility room — lge carport, separate workshop — large lot, 65x190. Net taxes only $135 approx. 7-day possession. Please call Mr. Pullan, 386-7545 anytime.

A. BERNARD and CO. LTD.
655 FORT ST. 384-9335

LIKE LIVING ON A CLOUD

Spacious family home high on a hilltop. ½ acre landscaped garden. 3-Bedroom home, Rec room, workshop, 2 sundecks. Unsurpassed 180 degree unobstructed views of city, Olympics and Malahat. Irreplaceable at

$95,000

Madge or Don Robbins,
384-9335, 592-7641 Res.

REVENUE
FOR THE HANDYMAN

South Oak Bay side by side duplex. Two adjoining homes. One has 1190 sq. ft. Living room, dining room. One bedroom on the main floor and three upstairs. Full basement. The other side has 1030 sq. ft. Living room, fireplace, family size kitchen with eating area. Two bedrooms. Full basement. Excellent holding property priced at:

$53,000

Ron McConnan 384-9335, Res. 383-8526.

BETTER HOMES
1 Rockland luxury, some seclusion, a true executive. 3-bedroom and den. To view call J. B. Young, 598-1818 or 383-4124. MLS.
2 South Oak Bay older charm, seaview, 4-bedrooms, den with FP. A real family home. Under 50. Call J. B. Young, 598-1818 or 383-4124. MLS.
3 Oak Bay — Upper Landsdowne—Modern 4-bedroom, 2-bath rancher. Rec room with FP. Lovely setting. Under 50. Call J. B. Young, 598-1818 or 383-4124. MLS.
4 Oak Bay — Superb home with pool on beautiful grounds in prime Oak Bay. Large view entertainment areas. 3 bedrooms, 2 baths — Den with FP. At under 90,000. This possibly the best buy in Victoria. To view call J. B. Young, 598-1818 or 383-4124. MLS.
Park Pacific Investments

IN ONE OF VICTORIA'S MOST desirable residential areas in SOUTH OAK BAY with unobstructed Mount Baker view across the Victoria Golf Course and the Straits. This McClure family home with over 2,900 sq. ft. of living space will become available for SALE AT $70,000 on September 1st or earlier. The 2-storey residence situated on a large, densely treed and tastefully landscaped lot, consists of a family-size dining room, 4 bedrooms, 2 bathrooms, and modern kitchen with pantry. The spacious living room gives access to a walled-in terrace with one of Victoria's most beautiful views. 3 open fireplaces, oil heating for hot-water furnace and domestic hot water, complete new wiring and plumbing. For inspection please make arrangements with the owner at Salem Sea-Sites Ltd., 598-1112 anytime.

OPEN HOUSE
SOUTH OAK BAY
Fri.-Sat.
1:30-4:30 p.m.
977 Transit Road
$37,500
W. G. MOORE
Res. 658-8681 OF. 386-3231
Block Bros. Realty
1800 Blanshard St.

SxS DUPLEX
Half-acre Sewered Lot
(Potential for sub-dividing)

This 3-year-old superbly constructed duplex of 2 bedrooms, living-dining room, all expensively carpeted, has full high concrete basement with room for further development down and is situated in prestige Sidney location. Asking $48,900. LEE FORBES, 382-2541 and TOM BREITER, 386-0116. Call us anytime. Quadra Realty Ltd., 385-1431.

OPEN HOUSE, SAT. AND SUN. 2-4 2781 and 2785 Sooke Rd. at Glen Lake. Brand new 3-bedroom no basement, low down payment, less than $200 per month. $23,900.

PRIVATE SALE
Cosy spotless 2 bedroom retirement home, parklike lot, Gordon Head. 658-8183.

250 HOUSES FOR SALE

WHITTOME'S
706 FORT ST. 388-4271

OPEN HOUSE
Sat. 1:30-4:30
3280 ALDER
$26,900

Well kept 1200 sq. ft. 3 BR home on deep 173' lot. Strategically located for land value appreciation potential. 2 bathrooms, one serving small private suite in ground level basement. ML.
THE ZIEGLERS
388-4271 592-1768

OPEN HOUSE
Sat. 1:30-4:30
3924 BLENKINSOP RD.
5 BEDROOMS

and 3 bathrooms in this spacious home on .33 treed acre. Large LR and Sep DR plus den. A family home at a realistic price. Try your offer on asking price of $41,000. ML. For private showing call:
THE ZIEGLERS
388-4271 592-1768

Want to Get Away From It All?

Nestled on a treed plateau far from the hurried care of today's world, set down amongst the surrounding mountains with a view of the quiet valley community below; a place where deer, elk, bear, mink, grouse, geese, ducks and swans abound while fresh and salt water fishing is unequalled anywhere else on the island. A miniature village consisting of six furnished, modern, well constructed homes: 4 two BR, 2 one BR (rented year round), workshop and an apartment. All this and much more for an asking price of $82,000. Further information call:
GARY MENZEL
Bus. 388-4271 Res. 384-7650

ROCKY PT. ROAD

4 Bdrms., 3 Bthrms., 2 fireplaces, this beautiful fully developed home has wall-to-wall carpet up and down. Lg. living Rm with patio doors to sundeck. Lovely large rooms. Many trees, privacy, 1426 sq. ft. All windows screened, low taxes. 2 Yrs. old. $42,500.
383-4271 THE ZIEGLERS 592-1768

Renovated-Duplexed Immaculate

This charmer features a two-bdrm. suite on the main with 4-pce. bath —patio — utility — carport and workshop. W/W throughout. Upstairs, a large bright well appointed one-bdrm. suite. Ideal starter for working couple. Close to town, some appliances included. Asking $22,500. Further information call:
GARY MENZEL
Bus. 388-4271 Res. 384-7650

VIEWS, VIEWS

of the STRAITS, MT. BAKER AND RAINIER AND THE TWINKLING LIGHTS AT NIGHT. Over 2,000 sq. ft. of living area on 2 levels. 4 BR's. 3 Baths. 2 beautiful stone fireplaces. Broadloomed thru-out. New condition, nothing to do but move in, arrange your furniture, hang the pictures and RELAX on the private sundeck and admire the view. At $45,450 definitely below replacement value for this prime area. Immediate possession (ML)
GERRIE HUTTON
Bus. 388-4271 Res. 386-3927

University Area
$29,200

Solid older home with character and charm. 4 Bdrms, 1½ Bthrms. Full basement. Large secluded fenced rear garden with a variety of fruit and nut trees and ornamental shrubs. Close to shopping, bus and walking distance to university. Exclusive to:
Gerrie Hutton
388-4271 or
Res. 386-3927

NEW LISTING JUBILEE AREA

Spotless 2-Bdrm. full basement home. Living Rm with fireplace. Large attractive kitchen. In good condition inside and out. $23,000. Hurry for this!
RUTH LUKAITIS
388-4271 477-5306

Island Pacific Realty
3200 QUADRA

OPEN HOUSE
SATURDAY 1:30-4:30
2823 RONALD ROAD

1 year old, 2450 sq. ft. of living space, 4 bedrooms, 3 baths, closets galore. Low taxes. Only $34,900. HAZEL CAMPBELL, 382-8956 or STANE JOHNSON, 383-1464.

Close to City Centre

3 bedrooms, auto oil furnace, semi-log stucco exterior. Asking $21,900. New Exclusive. IRENE DALZIEL 388-6231 or 384-8692.

VISTA HEIGHTS

Asking $26,900, solid stucco bungalow with oak floors throughout, two bedrooms, 4 pce bath, large LR with fireplace, good dining room, automatic oil furnace, nice suite in basement could rent for $100 per month, drive-in garage minutes to schools, stores and bus route. Good financing. New exclusive listing with BEN GREIG 388-6231 or 382-1757.

CAREY ROAD
Asking $27,900. Four big bedrooms, large sq. L.R. with fireplace and oak floor, large kitchen with separate pantry, full basement and drive-in garage, stucco exterior and oil hot water heat. Really a good buy. Purchaser has bought so has to go quickly. New MLS. Quickly call IRENE DALZIEL 388-6231 or 384-8692.

SWAN LAKE

Asking $35,000. 17 yrs. old, 3 Bed Rm., plus 2 Bed Rm. in large FHC Basement. 3 Bathroom— Extra Large D.R. with massive kitchen. To View call LARRY QUAGLIOTTI 479-6609 or 388-6231.

COOK-CEDAR HILL

Asking $29,900. 20 yrs. old, 3 Bed. Rm. 4th in F.H.C. Basement L.R. with FP w-w. D.R. off Kitchen. Low Taxes on Dead End Street. Call LARRY QUAGLIOTTI 479-6609 or 388-6231.

CHARACTER HOME

Extremely cosy yet quite roomy situated in FAIRFIELD, large living room and dining room both with BEAMED CEILINGS, fireplaces and new w-w broadloom, three bedrooms, modern kitchen, extra parking, close to all conveniences. Asking $33,900. Quickly call IRENE DALZIEL, 388-6231 or 384-8692.

CHARACTER CHARMER
This beautifully kept home with large gracious rooms has 4 bedrooms, 3 up and 1 on main floor. Large LR, DR in line with feature FP and for Dad a den with fireplace; 1½ baths and large cabinet kitchen. Hot water heat. Close in. A must see — Call Kay Davies, 386-7737 or 383-4387 anytime.
Tuffrey and Mills Realty Ltd.

ALRIGHT BUILDERS LTD.
479-1160

We build your home or cottage anywhere on Vancouver Island. Land and Mortgage funds available.

FOR SALE BY OWNER. MODern 4-bedroom, 3-bathroom home with approx. 2000 square feet finished. Superb 180° views over Haro Strait and Mount Baker. ¼ acre fully landscaped lot. Price $80,000. 658-8507.

FOR SALE BY OWNER IN SIDney, 4-bedroom home, wall to wall throughout, finished basement. Large family room. On half acre. Excellent condition. Open house Sunday, April 8, 12-6 p.m. No agents please. 656-5035.

250 HOUSES FOR SALE

BLOCK BROS
Colwood
1949 Sooke Road
478-5561

TWO FAMILY HOME

Gorge Waterfront, Two BR and FP each side. Magnificent lot offering seclusion and privacy, yet close to schools and bus. Cul-de-sac. Ample parking. OOM $34,900. 478-5561 VI BERRINGER 385-3693 478-5561 OLIVE WEBBER 478-7733

OPEN HOUSE
2557 SOOKE RD.
Sat. 1:30-4:00

Want good value for your money? Try this 3 BR, no Basement home on for size. Neat, Nay and clean with landscaping just completed. Buy yourself an Easter treat! Asking $24,000. Come and view with Isabel Hyland 478-5561, 478-8492.

COMPLETELY REMODELLED

Old charm on outside — inside oh so modern. Beautiful fireplace 2 BR up with room for basement development. Kitchen a ladies dream. Asking $25,900. Bill Lewis 478-5561, 384-1253.

RUSTIC SETTING

This older home is ideal for young folks as a starter or as good investment. Very large lot. Close to schools and transportation. Approx. 1080 sq. ft. of cosy living. FP $22,900. To view call Mike Myers 478-5561, 384-6362.

CONVENIENT LOCATION
Asking $29,900

In Colwood yet close to schools, shopping, etc. Well kept 2 BR no step home plus den or 3rd BR. Large bright kitchen with eating area. Utility room. Comfortable living room features attractive wood panelling and W-W shag. Attached garage and easy care lot. For prior viewing Call Mike Ryland 478-5561 or 478-4761.

NO STEP CHARMER

It is
—Close to all amenities
—Tastefully decorated
—Situated on a lovely landscaped lot
It has—
—a large kitchen with eating area
—separate DR with W-W
—LR with W-W shag
—2 BR
—Utility room, drive in garage and storage area.
It can be yours for $24,900.
478-5561 OLIVE WEBBER 478-7733
478-5561 VI BERRINGER 385-3693

TWO ACRES METCHOSIN

Situated in the finest two acre subdivision in the area. The home is new with more than 1200 sq. ft. on main floor w-w shag throughout. Bath en-suite. Full easily developed basement with extra plumbing FP $39,000.
478-5561 BOB PAUL 478-2477

VIEW ROYAL

A charming home on a large corner lot. Two BR up with a possible third now being used as a den. Good quality shag rug. Newly renovated bath and kitchen. Large sundeck over double carport. Full basement with guest BR and ½ bath. Water access across the road. $28,900. Doug Cole 478-5561 or 478-4494.

BOARMAN INVESTMENT CO. LTD. 386-7521

UNDER CONSTRUCTION

On a quiet Colwood cul de sac, this 1200 sq. ft. home with 3 bedrooms, ensuite plumbing, full basement, carport and lovely treed setting is superior in construction and finish. Buy now and have a choice of colors. For only $33,900. New home prices are going up, up, up.
PHIL SIMPSON 386-7521.

LOOKING FOR AN INVESTMENT?
$23,900

Good home on apt. zoned lot. Excellent holding property. Comfortable and clean 1050 sq. ft. home with 2 bdrms., large kitchen and sep. dining room. Living room with fireplace. Full cement basement and separate garage. Convenient location. MLS.
386-7521 Audrey Crothers 385-4645

OWNER TRANSFERRED

Residence with seaview, 3 bdrms., dining room, den over 1200 sq. ft. of luxurious living space. .35 of an acre. Lot in lawn and young oaks. Priced below replacement cost at $35,200.
MRS. O. ZACHARY
386-7521 592-2265

RURAL LIVING
ONLY 15 MINUTES FROM TOWN

Modern 4-year-old home. Living room with fireplace, dining room, family kitchen with nook. 3 bedrooms. Full cement basement with den or bedroom. Large rumpus room with fireplace. An excellent family home below replacement value of only $31,900. To view call DEL HOEGI 386-7521 or 383-1640.

FOUL BAY - BRIGHTON
$41,900

Immaculate, well built, 10-year-old split-

250 HOUSES FOR SALE

CANADA PERMANENT

ON DOUGLAS AT FORT
382-9191
OPEN TILL 8, SAT. TILL 4:30

OPEN HOUSE
954 NEWPORT
FRIDAY 6:30-9 P.M.
SATURDAY 1:30-5 P.M.
Luxurious, spacious home for the professional. 7 bedrooms, 5 sets of plumbing. Tastefully and expensively renovated this home offers adequate accommodation for a happy family or a "work at home" set-up for the professional. The garden is a beauty! For prior view please phone, me. $55,900. MLS.
382-9191 MARY WOOD 592-2647

OPEN HOUSE
SAT. 1:30-4:30
3949 ANSELL ROAD
You will appreciate the decor and condition of this family home near the university and all amenities. There are 3 bedrooms, living room with raised fireplace and dining room, exceptional family room or den in fully developed basement. All weather sundeck and superb landscaping. Priced at $37,500. Wm. SANDERS in attendance, 477-6802 or 382-9191. MLS.

OPEN HOUSE
277 WILDWOOD
FRI. AND SAT. 1-5:30 P.M.
First time on market from original owner. This 2-bedroom full basement home is an absolute jewel — just 2 blocks from the OCEAN and HOLLYWOOD PARK is practically across the street. You can walk to the Fairfield Plaza Shopping Centre. You do not need a car. The small 50x100 lot is a gardener's delight. Clear title. VACANT and ready to move in to. Taxes $24 a month. Only $27,990. Call JOHN DUNICK at 382-1671 or 382-9191.

CADBORO BAY
$33,900 FIRM
New on the market — August possession. A gracious bungalow with big living room, dining room, two good sized bedrooms and full basement. No drive-bys. To view call MRS. CASEY WATSON, 382-9191 or 658-8787.

BEACH DRIVE
SPECTACULAR SEAVIEW
$56,900
Delightful 4-bedroom, 2-bathroom, executive home located on 48x200 ft. rocky landscaped property. 2 levels affording seaview one being sundeck of LR, DR, second patio off rec. room. Approx. 1665 sq. ft. and built in 1965. SID HASLAM, 477-1994 or 382-9191.

OAKWINDS
UNIVERSITY HEIGHTS
$47,500
The exterior quality will detail the superb workmanship of the interior. 1451 sq. ft., 3 bdrms, 2 bathrms, den, large 17x10 kitchen, mahogany cupboards, large sundeck, all located on oak treed landscaped property, dble. carport. SID HASLAM, 477-1994 or GRAY LAITE, 656-5267 or 382-9191. EXCL.

MARJEAN PLACE
6 MONTHS OLD—$42,900
CEDAR HILL X RD. AREA
Beautiful, expensive quality finished 1330 sq. ft. home, located on "to be landscaped" property. 3 bdrms, 22x15 LR with stone fireplace, 12x10 DR, ww throughout. Basement development nearly completed. Large suncedc dble cp. Truly excellent home. SID HASLAM, 477-1994 or GRAY LAITE 656-5267 or 382-9191.

OCEAN VIEW
NEAR UPLANDS GOLF
$67,900
Distinctive home in North Oak Bay. Larger property with no homes at rear. 2 bdrms plus Den or 3 bdrms. Large LR with dining nit. Kitchen with built-ins and eating area. 2 sliding doors, L-shaped sundeck. Ideal home for indoor outdoor living. Full basement. EXCLS. GRAY LAITE, 656-5267 or SID HASLAM, 477-1994 or 382-9191.

$27,900
3 BEDROOMS CLOSE IN
Good value in this hard-to-find price range. Fireplaced living rm, full basement, laundry off kitchen, dining area. Built in 1969 and recently renovated throughout. Near schools. MLS. GRAY LAITE, 656-5267 or SID HASLAM, 477-1994 or 382-9191.

A BRAND NEW HOME
In Brentwood, in Sidney, in Colwood. BUILD YOUR DREAM HOME TO ORDER. We offer over 1200 sq. ft., 1½ baths, 2 fireplaces, 3 bdrms, full basement. Prices $32,000 to $35,000. Hurry, they're going quickly. Call us now for further information. JACK or MAUDE DOBSON, 658-8837 or 382-9191.

CHOOSE FROM SEVEN!
DICK BATEY, 592-4607
ONE: new-listed, fine family home. Rural setting. Royal Oak conveniences! 3 BRs plus Den. Open-plan LR-DR-luxury kitchen! Two patios! 26x16 glassed greenhouse. 25x15 implement or boat shelter! Large, landscaped lot. Full Price, MLS, only $39,900. Whole Property Spotless!

CHOOSE FROM SEVEN!
DICK BATEY, 592-4607
TWO: Luxury waterfront bargain! In Nanaimo's "Uplands" on beautiful Hammond Bay. Modern, spotless, custom-crafted! 4 BRs, 3 Bathrms, vast family and rec rooms. Three custom fireplaces. Excellent private beach plus anchorage. Reduced from $90,000 to low $70s! Owners must sell!

CHOOSE FROM SEVEN!
DICK BATEY, 592-4607
THREE: Perfect retirer or starter. Wildwood Ave. Charm and convenience. Near sea; park, shops, bus! 2 (or 3) BRs, large LR-DR. Superbly built. Well maintained. Immediate occupancy. Only $27,990.

CHOOSE FROM SEVEN!
DICK BATEY, 592-4607
FOUR: 6 BR, 2 Bathrm, totally renovated Fairfield family home. Near park, sea, bus, shops! Full price, MLS, only $33,900.

CHOOSE FROM SEVEN!
DICK BATEY, 592-4607
FIVE: As-new, spotless, Uplands, rancher. ½ blk. to golf! Swimming pool! 4 BRs, 2½ bathrms, vast LR and DR. Super party-sized rec room. Large, lawned, lot and ring driveway. Irreplaceable at $72,500. MLS.

CHOOSE FROM SEVEN!
DICK BATEY, 592-4607
SIX: "Horsey-types" dream! Modern, Brentwood area, 3-BR rancher — plus 24-horse capacity, modern stable building. Ringed and fenced six-acre fields! Package-priced at only $74,000!

CHOOSE FROM SEVEN!
DICK BATEY, 592-4607
SEVEN: Top-drawer Newport-near-sea, south Oak Bay luxury rancher on 1.4 acres. Scenically-spectacular land. Sea, Mountain, golf course views! 3 BRs, 2½ bathrms, cosy den. Distinctive great LR plus separate DR and dream kitchen. Plus big, big, top-grade teardrop swimming pool. Bargain-priced. MLS, at $89,900!

TILLICUM-GORGE AREA
Comfortable easy care 2-bedroom home. Oak floors throughout, some wall-to-wall carpets. Sliding glass doors off DR to sundeck. Drive-in garage. Taxes are reasonable at $24 per month. Call JOHN DUNICK, 382-1671 or 382-9191.

NEW LISTING, $32,900
GORDON HEAD NEAR K-MART
4 BEDROOMS
Excellent value in a contemporary home. 2 bedrooms and bath on main, 2 bedrooms and 2-pce. bath down. Rec room, dining room with doors to sundeck, eating area in kitchen - lots of counter and cupboards. Fenced rear garden. MLS. SID HASLAM 477-1994 or GRAY LAITE 656-5267 or 382-9191.

OAK BAY BORDER
$23,500, 3 bedroom, LR, DR. Full basement. A unique Victoria charmer, picture windows, brick fireplace. Plus sun room. Good lot close to everything. MLS. VICTOR M. SMITH, 382-9191 or 383-8593.

OAK BAY
Half a block from the Oak Bay village. This immaculate home offers a 2-bedroom and/or den or third bedroom with FP, LR, Dining area. Full basement, beautifully landscaped plus many extras. Don't miss one. $35,500. VICTOR M. SMITH 382-9191 or 383-8593.

COME AND BUY AT
SPENCER CASTLE
2906 COOK STREET—I DID!
For worry free living, beautiful grounds, views, swimming pool, saunas, etc. etc. there condominiums are the ultimate. They provide A-1 construction, LR, DR, 2 bedrooms and 2 four-piece bathrooms. Come and view them with me on Saturday or anytime. Call MRS. CASEY WATSON 382-9191 or 658-8787.

CANADA PERMANENT

ON DOUGLAS AT FORT
382-9191
OPEN TILL 8, SAT. TILL 4:30

OAK BAY
CLose to all amenities. Charming 3-bedroom home. Spacious bright LR, FP and WW. Large family room, FP, W-W. Kitchen has loads of new cupboards and dining area. Two self-contained 1-bedroom suites for extra income. Sep. 2-car garage. Corner lot. Assume a first mtge. of approx. $26,800 at 8 per cent. For further info call O. K. SPRINGER 386-7147 or 382-9191. MLS.

DUPLEX
$29,900. Fort and Cook area. Excellent holding property, good lot, revenue and location. Furnished! Act now, this won't last. MLS. VICTOR M. SMITH 382-9191 or 383-8593.

OAK BAY BORDER
ESTATE HOME
$52,900. 3 bedrooms and den, LR with FP, DR with bay window, large entrance hall. Full basement, lot is almost ½ an acre. MLS. VICTOR M. SMITH 382-9191 or 383-8593.

Montreal Trust

1065 FORT ST. 386-2111

HOUSE TOO BIG?
KIDS GONE OR GOING?
READ THE FOLLOWING!!
A house in the Willows area of Oak Bay ideally suited for a retiring couple or family with one grown child. Not so small that your cramped, nor so large that your enveloped by space. Two bedrooms plus den or three bedrooms, with large attractive family room and adjoining dining area. And for those few cold nights, a cozy living room with fireplace. An immaculate home with quality wall-to-wall throughout. Rear lane gives access to ample parking for the boat or trailer to enhance those retirement years. Fine home, great neighbourhood, excellent buy at $32,900. Call today—No drive-bys please.
"USE OUR TRADE PLAN"
NEIL RAWNSLEY
386-2111 384-7380

NEAR UNIVERSITY
AND GOLF COURSE
An IMMACULATE HOME located in a quiet area of upper LANSDOWNE. The large landscaped fenced lot is an ideal setting for this comfortable home of 3 bedrooms plus a den, 2½ bathrooms, rec room with a large living room with raised hearth fireplace. Sundeck off dining room. Carport. Offered at $52,000. A delightful home. Call now for a personal tour. MLS.
R. DAL HORNE
386-2111 592-6137

4 BEDROOMS
VISTA HEIGHTS AREA
This excellent family home has been redecorated throughout. It also features a nice living room with fireplace, family size kitchen, full basement, separate garage, large lot with fruit trees and some views of city and mountains. Offers are invited on an asking price of only $26,500. For details and to view please call:
LEON JICKLING
386-2111 384-8669

BEAUTIFUL
BROADMEAD
3 BEDROOMS
SPLIT LEVEL
If you are in the market for a better family home be sure and see the interior of this delightful home on nicely treed lot, approx. 2,365 sq. ft. of finished living area, kitchen with built-in dishwasher garburator and stove, a very lovely rec room with A-Corn fireplace, separate 10'x18' den or office, a very well kept home and a pleasure to show. Situated at 947 Carolwood, the asking price is $55,000. M.L.S.
C. BUD FORBES
386-2111 652-2850

HIGH TATTERSAL
EXTRA QUALITY
FAMILY HOME — $49,900
This 1-year-old home is reluctantly offered for sale as vendor is transferred. Terrific views in all sectors, yet close to schools, transportation and amenities. Situated on a quiet cul de sac this house has 4 bedrooms — 2½ bath (ensuite) — den — Large kitchen with eating area — separate dining room — 2 floor-to-ceiling fireplaces — family room carpeted throughout. To view this exclusive listing please call:
ALAN WESTGATE
386-2111 656-3423

SIDNEY
A lovely three-bedroom home with full basement and carport. Only four years old and in excellent condition ready to move into. The area is good and close to all schools. Asking $30,900. Call —
SIDNEY OFFICE 656-3924
or after hours
JACK NAISMITH 388-7496
STAN MITCHELL 386-2111

EXECUTIVE HOME
In a good residential area of Sidney. Only 4 years old with 3 bdrms, 2 bathrooms and the lower level professionally developed, game room, fireplace and landscaped for pleasant living with a minimum of toil. Well priced at $35,500. (MLS). Call —
SIDNEY OFFICE 656-3924
or after hours
JACK NAISMITH 388-7496
STAN MITCHELL 386-2111

HOMES TO CONSIDER
1—Ocean View, 3 bedrooms, full basement, pleasant yard, quiet area, Finnerty Cove. Asking, with terms $35,500. MLS.
2—Gordon Head, 4 bedrooms, 1½ baths, family room, no basement. Quiet cul-de-sac, terms at $35,900. MLS.
3—Mt. Doug area, 4 bedrooms, 2 baths, almost new, pleasant quiet area of newer homes. Terms at $40,900. MLS.
4—Colwood 2 bedrooms, no basement, spotless, double size attached garage, large level treed lot, parking, terms at $29,900.
ROY KASER
386-2111 477-6813

National Trust
SINCE 1898

HILLSIDE
SHOPPING CENTRE

MUST SELL!
Solid older two-bedroom full basement home on a small easy care lot. Fireplace in large living room. Furnace, wiring, roof fairly new. Some redecorating required. Asking $17,300.
CALL SYL SHUMKA
ANYTIME 386-2961

DOWNTOWN
1280 DOUGLAS

2430 MEADOWLAND DR.
ASKING $33,500
This well kept three-bedroom home, on one-third acre, with L-shaped dining and living room, rec. room, sundeck (with panoramic view), may be just the right spot in the sun for you this summer. Take a drive-by (please do not disturb owner), and call: I. G. LIDSTONE, 388-5451 or 477-6450 (Res.), for full details.

NEW 3 B.R. BASMT.
1280 SQ. FT.
ONLY $24,400
LOW DOWN PAYMENT
At Wicklow Court, 3228 Wicklow Street you get the most for your money. 2 bathrooms, W-W carpeting. See this townhouse, quality built by J. McLaren Construction Ltd. You can even trade your present home. Open Sat., 2-4 p.m. or call for an appointment anytime.
CITY TRUST 383-4141

SSG

SWINERTON, STEWART CLARK LTD.
1318 BLANSHARD 385-2481

ATTENTION
MR. FIXIT-
Sturdy older home situated close to mayfair. Requires decorating and lends itself perfectly for remodelling. Comprises thru hall, extra large kitchen with pantry, cosy LR with FP, 1 bedrm and 4 pce bath on main floor, 2 good bedrms and 3-pce bath upstairs. Part basement, OOM heat, tidy garden lot, separate garage. Estate sale.
PRICE $20,500
ED JUPP
385-2481 Res.: 592-1019

LOADS OF KIDS?
NEED UP TO 5 BEDRMS?
If "YES" is the answer, you can move your brood into this quality home at the end of the school year. Features include immaculate interior, all oak floors, entry and thru halls, 14x18 LR with FP, 13x10 dining room, large electric kitchen with separate breakfast nook and access to sundeck, 4 pce vanity bath, 3 good bedrooms, open stairwell with wrought iron rails to full basement with 2 more bedrooms, rec. room, utility-workshop area and drive-in garage. Situated on a quiet street and nicely landscaped garden lot in the Cedar Hill area. 6% mortgage may be assumed. Only a transfer could make anyone part with this lovely home — so act quickly. Exclusive Listing.
PRICE $32,900
ED JUPP

CUTE AS
THEY COME
Come fall in love with this cute and cosy white bungalow comprising 17x12 living rm, electric kitchen with dining space, 3-pce bath, 2 good bedrms and full high and dry basement perfectly arranged for the addition of 2 bonus rooms. Situated on a level 53x120-ft. fenced lot close to all conveniences. An ideal starter home as it may be handled with a low down payment. The price is right too at just:—
$22,900
385-2481 ED JUPP Res. 592-1019

FAIRFIELD
3-4 BEDROOMS
IMMEDIATE POSSESSION
Gracious older residence in lovely condition featuring 30x13 combined living rm and dining rm with wall-to-wall carpet, large electric kitchen with breakfast area, 2 large bedrms, plus one small modern 4-pce bathrm, rear sundeck. The full basement features a 11x9 heated bedrm, 17x14 rec.rm with wall-to-wall carpet, workshop, separate garage. Large lot (50x141).
FULL PRICE $29,500
D. Okker, Eve. 478-4501

LANGFORD
SEMI - DETACHED
HOMES. ALMOST NEW! 3 BEDROOMS — 2 BATHROOMS — IMMEDIATE POSSESSION. TERMS! TERMS!! TERMS!!! FULL PRICE $20,000.
D. OKKER—EVES: 478-4501
R. GREEN 384-9755

LANGFORD
ALMOST NEW
Large family home consisting of Living Room, Dining Room, 3 Bdrms. and 4 pce. Bath. Full Basement $27,500.
D. OKKER—EVES: 478-4501

CITY
2 BATHROOMS
4 BEDROOMS
Older type family home, consisting of living RM., electric kitchen, 2 Bdrms. on main floor, plus 2-Pce. bathrm. and 2 bdrms. upstairs with 3-pce bath. Also large workshop connected to the house. High crawl space with electric hot water tank and Auto Oil Furnace. Terms. $19,500.
D. OKKER—EVES: 478-4501

COUNTRY LIFE?
IT'S WONDERFUL
Just 30 min. away, is a compact 3-bedrm. home with basement on 4½ acres of choice pasture. House, although older has been modernized and is in good condition. Some outbuildings. Ample water. Really nice and very good terms too. Only $37,500.
Ken Walters — anytime
385-2481

SPACIOUS
UPLANDS HOME
Built for present owner and designed for family accommodation combined with entertaining convenience and a measure of privacy for everyone, with 2700 sq. ft. of effective living area, 25x14 LR with fireplace, large L. dining room, den and a most convenient and functional electric kitchen. Utility and guest washroom, open stairway to 2 full bathrooms, 4 better than average sized bedrooms (master bedroom en suite with full bathroom), study and sundeck with a glimpse of the sea. 3 fireplaces and many extras. High ceiling basement has 40x15 playroom. Workshop, space for another bedroom and storage area. Double carport and parking for several cars. Grounds mostly in natural state. Entrance to large patio from den. Terms and early possession. Exclusive at $75,000. Please call Mr. Custance, 385-2481.

NEW LISTING
WEIRS BEACH
2-BEDROOM BEAUTY
PANORAMIC VIEWS
$34,900 — TERMS
Located on a large easy-care lot with unobstructed views of the sea, mountains and Victoria, this approx. 20-year-old two-bedroom (one on main floor and one in full basement) stucco charmer has a friendly living room with picture windows, large master bedroom (13.3x12.6), bright cabinet electric kitchen with eating area and spacious sundeck. Attached covered garage. As a point of interest this home is located not far from the proposed sight of the Lester Pearson College of the Pacific. A perfect retirement, starter or summer home for the fortunate purchasers. For appointment to view call ROBERT YOUNG, 477-8749 or 383-4124 anytime; or J. B. YOUNG 598-1818. Park Pacific Investments Ltd.

HIGH CAREY
(Large cleared sewered lot)
(Large cleared sewered lot)
Pretty little home of 2 bedrooms, fireplace in cosy living room and in mint condition just perfect for newlyweds or retired. Asking $22,900. TOM BREITER, 386-0116 or LEE FORBES, 382-3541. Anytime. Quadra Realty Ltd., 382-3541.

Pemberton Holmes Ltd.

SINCE 1887
1092 Government St. 384-8126

OPEN HOUSE
1:30 - 4:30 SAT.
1720 FERNWOOD
$28,900
A completely renovated TUDOR home close to all amenities. Over 2,000 sq. ft. of family living plus part basement. This home is better than new inside and out, IT MUST BE SEEN.
LARRY M. BROOKS
384-8126 478-2918

NOTICE
ALL BOATING FOLK
The "BREAKWATER" waterfront semi-detached condominiums are
OPEN TO VIEW EVERY
FRI. AND SAT. 1-4 P.M.
2330 HARBOUR ROAD,
SIDNEY
These homes are specifically designed to meet the needs of today's "YACHTSMAN." Come and view these 2 and 3-bedroom homes, priced to sell at $53,196 - $57,482.
J. S. COLWELL
384-8126 385-3018

.65 ACRE
FANTASTIC HOME
ONLY $43,500
A three-bedroom home with full development in basement including full wall stone fireplace. Living room has white marble FP with planter box going to dining room. A charming home in the COLWOOD AREA.
384-8126 JIM WEST 382-1145
384-8126 W. WOODLEY 384-3916

JAMES BAY
CONDOMINIUM
PRICE $16,500
Immediate occupancy can be had for this comfortable, one-bedroom condominium. Easy walking distance to the sea and ideal for retirement or starter. For further particulars please call:
384-8126 TED PARTRIDGE 592-3451

VIEW ROYAL
EMERALD GREEN
SETTING
PRICE $29,500
Very attractive, well built home located on a beautiful landscaped lot in a reasonable city area. 1100 sq. ft. on the main floor, 3 bedrooms plus a 4th bedroom on rec-reation room in the full high basement. Driuve-in garage. First time on the market. For appointment to view please call:
384-8126 TED PARTRIDGE 592-3451

GLANFORD AREA
3 BR. FULL BASEMENT
NEW HOME
$32,900
An excellent home offering 3 BRs, 1½ baths and full basement. Situated on a new cul-de-sac this must be seen. To view call
LARRY M. BROOKS
478-2913
WALT SLOCOMB
383-5524 or 384-8126 anytime

COLWOOD LAKE
ESTATES
1400 SQ. FT.
CUSTOM BUILT HOME
This magnificent home must be seen. 3 BRs, 1½ baths, full basement with beautiful rec room. 70'x160' lot with 24' tree standing pool. Truly a luxury home. Offered at only $42,500.
LARRY M. BROOKS
384-8126 478-2918

SECLUSION
CUSTOM BUILT
$45,950
Just 2 minutes from COLWOOD GOLF COURSE this delightful Chalet style home sits high on a 1-3 acre rocky lot. Large LR with massive stone fireplace, separate DR and cozy family room off the kitchen. A big EXTRA is the secluded patio and LARGE SWIMMING POOL (heated) nestled in the back yard. MLS. For information or appointment to view call
384-8126 R. I. MURPHY 479-8089

YOUNG FAMILY?
$27,500
A delightful 1½ year old 3 bedroom, full basement home located on a quiet CUL DE SAC in Sidney. Large kitchen with eating area, dining room with sliding glass doors to sundeck, over looking fully fenced backyard with huge oak tree. Bright rec room with bar and plumbing (roughed in) in basement. For details or appointment to view call
384-8126 R. I. MURPHY 479-8089

1870 PENSHURST
An attractive 3-bedroom split-level on a spacious lot now ready for occupancy in the increasingly popular GORDON HEAD area. Why not trade your equity in your present home as down payment on this BRAND NEW model? See it today. Just call
384-8126 Mr. GREENE 385-0795

203 RAYNOR ST.
DUPLEX POTENTIAL
Presently a large single family dwelling, this character home could very easily be converted into a revenue producing DUPLEX. Realistically priced at $21,900. A private viewing is a must for any handyman.
JACK COLWELL
384-8126 385-3018

OLYMPIC VIEWS
CHRISTMAS HILL
SWIMMING POOL
ONLY $39,500
Owners are transferred and will certainly miss this quality built 3-bedroom bungalow featuring 1480 sq. ft. of well planned family accommodation. Nicely carpeted throughout over oak floors, 12x26 family room just a few steps off the kitchen. Utility on the main, separate 12x26 workshop. Full basement, rec room, double carport plus heavenly secluded (with 12x24 filtered and covered pool) in attractive rear garden. 76'x216' lot. Good terms are available. MLS. For extra details please call
C. A. CLIFF ANDERSON
384-8126 or 477-3994

FEE APPRAISALS
FOR ALL PURPOSES
APPRAISAL DIVISION

RITHET'S

for Real Estate Insurance Appraisals

ESCAPE

FROM THE ORDINARY
FANTASTIC VIEWS
TOTAL SECLUSION
In this two-bedroom, post and beam quality home. Large living room with natural rock feature wall and fireplace. Sliding glass doors lead to sun porch to take advantage of the fantastic views either day or night. High quality shag carpeting covers the floors in living room. Basement has finished rumpus room and one bedroom plus extra space for development if desired. Double carport adjoins.
This home is located on 2.84 acres of wooded property within seven mile circle of downtown Victoria. Asking price is $57,900. MLS. For more information and to view please call TED WILKINSON or OLIVER DOUGLAS at 382-4251 anytime.

GORDON HEAD
A cosy two-bedroom home in a very desirable area. Needs some painting to make it into a very nice home. $18,900. To view call Dave Taylor or Bill Sidhu at 383-4141, City Trust.

JACK MEARS
OAK BAY REALTY LTD.

"The Professional People"

OPEN HOUSE
BEAUTIFUL BROADMEAD
4653 AMBLEWOOD
(OFF ROYAL OAK DR.)
SAT. 1:30-4:30
There are Tudors and there are Tudors, but this elegant Tudor is one of Character and Charm quite unique in Victoria. Built by a master craftsman to custom design. The stone Tower, the massive fireplace, the spiral staircase and authentic minstrels' gallery make this gorgeous home a rare delight. 4 bedrooms (upper and main wing) 2½ baths, a kitchen and family area to thrill the fortunate lady who makes this castle her home. The character living room, and entertainment sized dining room are a joy to behold. Add to this the extra features of parquet floors, tasteful decor, concealed wet bar, leaded glass windows, etc., etc. and it spells gracious living for gracious people. For prior viewing phone: PHYLLIS CAMPBELL at 386-2291 (385-0095) or EDNA VLIET at 386-2291 (382-0681).

OPEN HOUSE
GORDON HEAD — WATER VIEW
1825 HILLCREST
SAT. 1:30-4:30
Quality 9-year-old home. 1800 square feet of living comfort. Hardwood floors. Plaster interior. Part basement. 3 bedrooms down. Large family room with open beamed ceiling. Living room with fireplace. Dining room. Double carport. Large sundeck. $40,000 Call: JOHN HOLMS at 386-2291 or 652-1702.

OPEN HOUSE
2218 JAMES WHITE BLVD.
SATURDAY 1:30-4:30
Follow the crowd and arrows from the highway left at Beacon Ave. Delightful 2-bedroom home, no step, no basement. 8¼% mortgage N.H.A. built. It's worth your inspection. For previewing call MRS. NAPIER 386-1341 or 592-9554.

OPEN HOUSE
SAT. 1:30-4:30
4149 BRACKEN AVENUE
$38,500—set in its own miniature park, this charming 3 bedroom home (master ensuite) family room, 2 fireplaces plus many extras is a pleasure to show. The full high basement is ready for development. Close to St. Margaret's and Lake Hill Elementary schools. Exclusive listing with MRS. STEWART WILLIAMS 598-3321 or 592-0868 or EDNA RAYMOND 477-8932.

OPEN HOUSE
SAT. 1:30-4:30
1658 WARREN GARDENS
$39,900 — immaculate family home in very desirable area. This 16-year-old 3 bedroom home has large living-dining room, overlooking well-kept terraced garden, modern kitchen, 1½ bathrooms, full high basement with fireplace. Don't miss seeing this attractive home conveniently located to transportation, schools and shops. JOHN BARNES (598-4243) and RUPERT GRANT (598-2763 or 598-3321.

DOWNTOWN OFFICE
201-727 JOHNSON ST. 386-2291

LANGFORD VILLAGE
MOBILE HOME
4-year-old "Cascade" 20x40. Includes most furnishings plus front porch and utility room, 2 bedrooms. Large living room. Separate double garage. Lot 60x150 on quiet cul-de-sac. Offers on $23,500. Call: JOHN HOLMS at 386-2291 or 652-1702.

OAK BAY
2194 Oak Bay Avenue 598-3321

ROCKLAND
OLYMPIC VIEWS:
3 bedrooms, master EN SUITE, plus rec. room with den and one additional bedroom downstairs. Lovely modern home located in prestige area on quiet cul-de-sac. Good value at $47,950. GEORGE GREEN 598-3321 or 477-4651. MLS.

WATER VIEW
W. GORGE
Picture windows, sunroom, sitting room with fireplace, separate dining room, 2 large bedrooms, 4-pce. vanity, large kitchen with eating area. Double driveway for boat, camper or trailer. Garage, 1,200 sq. ft. for $31,500. Flexible financing. DIBDIN RIVIERE 598-3321 or 598-4463.

OUTDOORABLE
4.5 ACRES
Country living at its best — Shawnigan-Mill Bay Road. This property has approx. 900' of road frontage. There is a remodelled 2-bedroom home with all mod. con. Separate garage, greenhouse and other outbuildings. Orchard of assorted fruit trees. Just over a mile to Shawnigan Lake. Asking $37,500. MLS. For further information please call FRED PHILLIPS at 598-3321 or 478-5747.

OAK BAY
BEACH DRIVE AREA
$38,900. New listing. Spacious (1,325 sq. ft.) 2-bedroom bungalow with a most attractive rec. room in the full basement. This home is located on a secluded lane, just off Beach Drive. This won't last long. Stove and fridge included. Call JO ANN HOPPE (477-6441) or CONNIE O'REGAN (477-4231). Office 598-3321.

HILLSIDE PLAZA
1686 Hillside Avenue 386-1341

MR. EXECUTIVE
Offered for the first time owing to relocation of owners, in the Rockland area, a gracious well suited older home. Beautifully maintained, with all the benefits of spaciousness combined with modern amenities. If you have the furniture made by craftsmen of a bygone era then I have the home which will provide the proper setting and atmosphere. If you feel this home is for you please call B. JOHNSON 386-1341. W. MICHAELS.

SIDE-BY-SIDE DUPLEX
$26,900 — only 10 years old and in excellent condition. Stucco exterior for low cost maintenance. Gross Taxes $267 per annum, 2 bedrooms and new oil-o-matic furnaces each side. Live in one side and have the tenant make the mortgage payments. Exclusive with B. JOHNSON, W. MICHAELS. 386-1341. 24 hour service.

OAK BAY
Family Residence

On one acre of land with some fine views and comprising:
6 bedrooms
3 full bathrooms
Large drawing room
Dining Room
Library
Den
Morning Room
Modernized Kitchen
"Suntrap" swimming pool
Games room in loggia.
Designed by a most eminent architect to meet the discriminating tastes of a leading local personality. This fine home offers unique facilities for comfortable living in the best taste — all for the very reasonable price of
$98,000
(Generous terms if desired—ML)
Harold Groos
Roberts Investments Ltd.
388-6691

OPEN HOUSE, SUNDAY, APRIL 8, 12-4 p.m. 132 Cadillac Ave. Retirement or starter. Living room with fireplace, cabinet electric kitchen, 2 bedrooms, utility room. Attached garage, workshop, tool shed, crawl space. Double insulation with electric heat. Completely redecorated. Priced right at $19,500, firm. 384-0073.

P.R.B.

P. R. BROWN
AND SONS LTD.

OPEN HOUSE
1901 CARNARVON
SAT. 1:30-4:30
Modern 3-bedroom full basement home in nice condition. Dining and living room with fireplace, hardwood floors, developed rec. room down. Rear yard is ideal for camper parking. Asking $29,800.
385-3435 TED HUEBNER 477-5164
—P.R.B.—

OPEN HOUSE
865 Cunningham St.
ESQUIMALT
SAT. 1:30-4:30
Be sure and see this 3-bedroom family home with full basement, located in very quiet area.
$29,950
385-3434 ERIC HUGHES ANYTIME
—P.R.B.—

OPEN HOUSE
Sat. 1 to 4 p.m.
2230 Bowker Ave.
2 brs., Living room with fireplace O.O.M. heating. Good garden soil. 4 blks to waterfront. Possession May 1. Price $25,000.
Mrs. Hartt in attendance. 385-3435.
—P.R.B.—

Waterfront

ON PROSPECT LAKE WITH ITS OWN BEACH AND MOORING IS THE SETTING FOR THIS SPACIOUS 3-YEAR-OLD, 3-BEDROOM HOME. OTHER FEATURES ARE 2 BATHROOMS, RUMPUS ROOM WITH FRENCH DOORS TO PATIO, LAWN AND BEACH, SUNDECK PLUS LOTS OF SPACE FOR FURTHER DEVELOPMENT. PRICED TO SELL AT $49,900. DRIVE BY 4875 PROSPECT LAKE ROAD AND BE FIRST TO CALL:
ERIC HUGHES
385-3435 ANYTIME
—P.R.B.—

DON'T BE TOO BUSY TO LOSE THIS! UPLANDS

Views and Seclusions
Only on the market because owners are leaving the country and must sell their delightful deluxe dream home overlooking Cadboro Bay.
—Large living room with fireplace, dining "L"
—Three bedrooms (or two and a den).
—Two full bathrooms; master "ensuite."
—Delightful front and back patios offering seclusion and views.
—Easy-car garden, completely "sprinklered."
—Double garage — Lots of parking.
This is an exceptionally well-built and most attractive home — do see it to appreciate the quality and setting.
$77,500
MRS. BAXTER
385-3435 ANYTIME
—P.R.B.—

$21,000

Ideal retirement home with 2 bedrooms living room with fireplace, compact kitchen, utility area. Fenced yard.
385-3435 J. EVANS 477-4457
—P.R.B.—

CLOSE-IN

Only $20,900. 2 bedroom bungalow. Living room and dining room with wall to wall. Bright, modern, 12x14 kitchen. Located between Jubilee Hospital and Vic. High School. MLS.—
ROY ANDERSON
385-3435 477-5057
—P.R.B.—

Waterfront Home
Architect Designed
FEATURING:
—3 bedrooms. MLS.
—2 baths.
—Spacious living and dining rooms.
—In-law suite (separate entrance).
—guest cottage (fully modern).
—Boathouse at the end of the garden.
$59,500
ERIC HUGHES
385-3435 ANYTIME
—P.R.B.—

JUBILEE AREA
Handyman Special!
Cosy one-bedroom home can be made real attractive by someone with a little imagination. A real steal at $17,900.
CASEY LEUVEN
385-3435 479-6661
—P.R.B.—

VICTORIA WEST
Nearly 4 years old and in first class condition. This 3-bedroom, full basement home is an absolute pleasure to show. Fully fenced garden to keep your children and pets safe. Sundeck and extra parking. MLS.
$28,000
MRS. MUSTERS 385-3435
—P.R.B.—

DEAN HEIGHTS

Early possession possible, 18 years old, 3 bedroom, full basement home. Rec room down. Rear yard is ideal for camper parking. A nice home in a good area. Asking $29,800.
TED HUEBNER
385-3435 477-5164
—P.B.
P. R. Brown and Sons, Ltd.
783 Fort St., Victoria, B.C.

CORDOVA BAY
ASKING $35,900
4761 Cordova Bay Road has to be the best buy in Cordova Bay area. Over 1,400 sq. ft. of living area on the main floor. Finished basement with 25x15 rec room and 2-piece bathroom, 2 fireplaces, sundeck, attached garage. Many extras. See inside by calling B. J. LEDUC at 386-1214, 386-7551 or Res. 386-3975. MLS.

STOP
Looking? We have just listed a large 2½ storey MANSION with ocean view. Over 4,000 sq. ft. of living area, beamed ceiling, 6 bedrooms or more. 2 bathrooms, 4 fireplaces, family room 32x23, conservatory 11x12, enclosed sun porch, maid's quarters, etc. Interior must be seen. Drive by 1029 Surfside Place (end of 3rd Street), Sidney, then call B. J. LEDUC at 386-1214, 386-7551 or Res. 386-3975. MLS.
M. P. TELLIER
SECURITIES LTD.

OLYMPIC REALTY LTD.
385-5741

Johnston
SINCE 1903 & CO. LTD.
1306 Broad 385-2471

Investment Prpty
$45,000
Really nice 2-bedroom home recently renovated throughout and in immaculate condition. On a one acre lot with good subdivision possibilities. Located in prime area near Mt. Douglas Park. A rapidly developing district of nice homes. Subdivide part now and hold balance. Call me for details.
MR. BAXTER 385-2471

Four Bedrooms
$31,500
Just Like New
Located in very good area, close to UVic, park and school boarders back of large fenced lot. Owner transferred. Must sell. Act fast on this one. Call Hugh Yerex 385-2471 or 479-8169 anytime. MLS.

Quadra-Hillside
4 Bedrooms
New Listing
This large, CHARMING, older house with its leaded glass doors was probably one of the best looking on the street at one time and still could with painting and touching up. New wiring, copper plumbing, good furnace. Call Hugh Yerex, 385-2471 or 479-8169. M.L.S.

Gordon Head
$33,900
Close to Fairburn Elementary and all other school levels. 3-bedroom tri-level: 1½ bathrooms. All areas of this home are sparkling bright. Present mortgage of $17,360 payable $188.00 P.I.T. 8½%. Call me now to view, Frank Beamish, 385-2471 or 592-2120. MLS.

Gordon Head
Mt. Douglas Park
Area
Sea Glimpses
$38,500
An immaculate home with 3 bedrooms, bright living room and dining area, sparkling kitchen, plus finished Rec Room and den or 4th bedroom—in developed basement area. Only 4 years old, fenced landscaped yard with room for boat, trailer and the avid vegetable gardener. On city bus line. Possession is flexible — now or July 1. To view phone Frank Beamish—385-2471 or 592-2120.

CHARMAN PACIFIC REALTY LTD.

OAK BAY
VACANT
4 bedrooms, 2 bathrooms, full basement, oil hot water heat, wall to wall carpet, 3-car parking, 90x128 lot. Call Jim Ranson, 385-9765 or 479-5910. M.L.S.

$24,900
3 BEDROOMS
15 yrs. old and walking distance to Simpsons-Sears. New wall to wall carpet, sep. dining room, secluded patio. Try $2,000 down or trade your smaller home. Call Jim Ranson, 385-9765 or 479-5910.

SAND BEACH
Victoria City
Waterfront home with 4 or 5 bedrooms. Listed in the GREEN BOOK. Graciously remodelled. On the bus. HOT WATER HEAT. LOTS OF PLUMBING. Early possession possible. $54,900, cash, trade or terms. Alf Porcher at 385-9765 or 384-5823.

OAKLANDS
RENOVATED
Here is an older family home in a choice area for the growing family. 4 bedrooms plus den. Large living and dining room with new shag carpeting. Modern Elec. cabinet kitchen, full basement and heated, of course, with oil. Immediate possession. Asking $28,900. Call Frank Carr, 385-9765.

Bayshore realty ltd.

512 fort st. 388-6424

OPEN HOUSE
SAT. APRIL 7—
1:30-4:30
1136 SUMMIT
AVENUE
(OFF QUADRA)
—Beautiful older

250 HOUSES FOR SALE

Byron Price
and Associates Ltd.
1314 QUADRA 385-2458

HOME BY TECH DESIGNED HOMES LTD.

1524 WINCHESTER
3 bedroom bungalow located on a cul-de-sac in a treed area. Quiet private location. $28,500.

1829 FAIRHURST
A very special home with a kitchen and a step down large family room, double carport, large living room and dining room, en-suite plumbing. Carpeted throughout. NHA financing. Over 1400 sq. ft. Price $34,750.
BYRON PRICE 385-2458

850 GLADIOLA
$24,900
It's a GOOD LOOKING home and you are WELCOME to a drive-by. Picket fence around a BIG lot (66x198) on SEWER. 4 bedrooms—big entrance, panelled living room, gleaming kitchen with double sinks and lovely cabinets. Lilac fixtures in 4-pce. bathroom, sep. utility, good wiring, plumbed W/D. Full basement. OOM heat. A little finishing required and owners will make a generous allowance. Hurry on this BIG one for a REAL BUY. MLS.
GLADYCE McLURE — 385-2458

DOUGLAS REALTY
385-8784
12 CENTENNIAL SQUARE

SIDNEY
Check this for accommodation—located close to shopping centre. Large, 4 bedroom home separate living and dining rooms. Modern kitchen extends into family room with FP. Quality WW throughout. Private fenced yard. Asking $37,900. Call us to see. MARY McGUIRE 479-7668, JOAN HOPPER 652-3103.

GORDON HEAD! View!
See this attractive three-bedroom home in most desirable part of Gordon Head. Living room, dining room and master bdrm. have of Haro Strait. Full cement basement with rec. room and bdrm., plus room for extra development. Beautifully landscaped lot in quiet area. Ideal for children. Asking $35,500. Open to offers. To view call Anna Chandler, 384-6939 or 385-8784 anytime.

Open House
2963 CEDAR HILL RD.
FRI. AND SAT. 9 a.m. -5 p.m.
Real family home, bright kitchen, large living room, 4 bdrms and extra room for study or den. Full basement. Fruit trees and shrubs. $24,000. Don Lewis 386-9181 or 385-8784. MLS.

253 COUNTRY HOMES AND PROPERTIES

1—ONE ACRE WATERFRONT with nice beach on Landsend Road. Rustic 3-bedroom home, 2 bathrooms. $55,000 asked. Try your offer.
2—FOUR ACRES PLUS, very close to town with new or next to new house which has 3 baths, huge living room and sunken family room both with natural rock FP, 4 bedrooms, in all over 2,000 sq. ft. Not to forget the doubleglassed windows and hot-water heat. Priced to sell at $67,500. Think of the value of the land and the trees alone.
W. A Frebold Real Estate
386-7414 or 592-1541

BRENTWOOD BAY
Brand new home and listing. A superior constructed dwelling on easy to maintain lot. Close to schools and shops. Living room with stone fireplace, dining room — wall-to-wall carpeting throughout — 3 bedrooms, with en suite off master, 4-piece vanity bathroom, custom quality kitchen. Full high basement, roughed-in rec room with fireplace — ample space for development. Price $34,500. Call Tony Buckle at 656-3157 or Brentwood Properties and Insurance Agency Ltd. at 652-1141.

Anyone for Golf?
Only a few minutes walk from 2 fine golf courses in the Ardmore Woods, and close to the beach. This fine 3-bedroom home with above grade basement is almost new and is just right for a family wanting to spend leisure time in the most pleasurable way. May we show you? It's MLS.
656-4000 K. DROST 656-2427
656-4000 J. A. ROSS 656-1234
SAANICH PENINSULA PROPERTIES LTD.

Shawnigan Lake Waterfront Home
Large living room 24'x20' dining room, 11'x12' modern kitchen, 3 good size bedrooms, 1,250 sq. ft. of living space. Plus large full-length sundeck facing onto lake. Secluded treed lot (92'x184') has own dock and changing room. Asking $47,400.
477-1841 Fred Jackson 477-2537
Block Bros., Shelbourne.

NOW 5 PER CENT DOWN
SOOKE
Try your offer on this 3-yr.-old 3 BR Bungalow near the Village. Features a large lot with a huge workshop at rear.
Under construction 2 BR full basement home with view of golf course. Asking $26,500.
To see and purchase either of these homes call Norma Saunders, 642-3455 478-5561
BLOCK BROS. REALTY LTD.

14 PARCELS OF LAND RANGING in size from 3 to 99 acres. 7 parcels with river frontage on the Koksilah River. 1 99-acre parcel has 4 houses, large loose-housing barn for over 200 head, modern dairy parlour, fully-equipped with latest dairy milking machinery. Must sell because of land freeze. Phone Farm Manager at 479-7341 for information.

WOW!
Describe this new home in the trees, 1440 sq. ft. of exciting features on main floor. With 1344 sq. ft. down. Large carport and sundeck with sea view. Secluded on half acre lot. Open house Saturday and Sunday 1-3 p.m. By builder. 2280 Amity Drive. 656-2016. $42,900.

ABOUT 5 ACRES
CENTRAL SAANICH
Large rustic house in secluded area: 4 bedrooms, den, large kitchen. Living room, 2 piece bath, oil heat. Small stable. Fences. View of water from upper part of land. $55,000. Call owner, no agents please. 652-2597.

FOR RENT
10½ acres plus $500 sq. ft. of outbldgs. Good for farming, horses, nursery, or machine storage. Call 479-1667. ROY TELFORD.
J. H. Whittome and Co. Ltd.
Royal Oak Branch

ON YOUR SUNDAY DRIVE
Look at 7 acres on Sooke Rd. and 5.98 acres on Otter Point Rd. Signs on both properties. For further directions call Norma Saunders, 478-5561, 642-3455.
BLOCK BROS. REALTY LTD.

A HOME IN THE COUNTRY
Build it while you can still get a lot of just under 2 acres at the low price of $8,900. Shawnigan area. Call MAUDE or JACK DOBSON, 658-8839 or 382-9191. Canada Permanent.

FUN FARMERS
Investors, bird watchers, etc. Why not make an inquiry re the ten plus acres I have listed, 5 minutes from town. DAR GARSIDE, 384-8001, The Royal Trust Co.

SIDNEY REALTY LTD.
656-3928
Real Estate — Insurance
Serving the Saanich Peninsula

253 COUNTRY HOMES AND PROPERTIES

MILL BAY
2.5 Acres — Swimming Pool
This 2,000 sq. ft. home on 2.5 acres of level cultivated ground with 466 feet of good highway frontage, will appeal to the family wanting more than just an average home. Close to schools, stores and marina, the location of this property lends well to further development. An attractively designed home offers 3 bedrooms, 2 bathrooms, family size dining room, 20x20 living rooms with exposed beam ceiling and large, large stone fireplace. Eating bar in kitchen besides large utility area. 16x32 heated and filtered pool with patio and barbeque. Paved driveway, garage and well built small barn, shrubs, lawns and flower beds. For details contact Walt Hearn 743-5525 or evenings 743-2479.
MALAHAT REALTY LTD.
BOX 40 MILL BAY
(No Sunday Calls Please)

20 ACRES CENTRAL SAANICH
—$120,000
Watch your cattle graze from the 20x20 sundeck! Three year old home with 3 bedrooms (or five), developed up and down with two bathrooms, recreation room and wall-to-wall throughout. Land is level, cleared, fenced and cross-fenced with a one-acre spring-fed pond in the centre. Workshop, small stable barn and one large barn. Financing is flexible to reliable purchaser. MLS.

BRENT D. EWING
BAYSHORE REALTY LTD.
512 Fort Street 388-6424

BRENTWOOD BAY
A wooded lot and 4 bedrooms distinguish this equality built 7-yr.-old family home, contemporary designed and nestled in the natural trees. Close to school and shops on a quiet cul de sac.
—Cathedral entrance to a spacious living room, R.H. fireplace, sliding doors to sundeck, large dining area, cab. kitchen with eating area, 4-pce. vanity bath and two bedrooms on the main floor.
—Spacious rec room, 2-pce. bath, 2 bedrooms, and laundry Rm. for washer and dryer in lower level.
—OOM heat, cave-in garage plus a carport and on sewer.
385-3435 AL VICKERS 652-2266
P. R. BROWN and SONS LTD.

SOOKE REALTY LTD.
MRS. GOLDIE
642-5426

WATERFRONT with good moorage —1 bedroom cottage plus guest house, beautiful view of straits and mountains yet close to village on quiet street, excellent for retirement or weekender.

3 BEDROOM HOME, living room, dining room, kitchen with nook, rec room in basement, close to village. $29,900

7 ACRES of good subdividable land plus 3 bedroom, no basement home in good condition. $30,000

2-BEDROOM HOME, ½ ACRE lot in Sooke. $21,500. Phone 642-5737.

256 WATERFRONT PROPERTIES

CHOICE WATERFRONTAGE
1.9 acres having 265 feet of waterfrontage just south of Ladysmith and overlooking Stuart Channel. House has an area of 1450 sq. ft.; 3 bedrooms; living-room with fireplace; dining room; full basement with self-contained two bedroom suite. EASY ACCESS TO BEACH. FULL PRICE $65,000.00. PLEASE CONTACT C. T. BULMAN, H. J. W. EVANS LIMITED, 100 Wallace Street, P.O. Box 39, NANAIMO, B.C. Telephone — 753-2481 or eves, 758-7985.

1. ONE ACRE WATERFRONT with nice beach on Landsend Road. Rustic 3 BR home, 2 bathrooms. $55,000 — asked. Try your offer.
2. Four acres plus, very close to town with new or next to new house which has 3 baths, huge LR and sunken Fam. Rm., both with nat. rock FP, 4—BR, in all over 2,000 sq. ft. Not to forget the doubleglassed windows and hot water heat. Priced to sell at $67,500. Think of the value of the land and the trees alone.
W. A. Frebold Real Estate
386-7414 or 592-1541

SHAWNIGAN LAKE — WATERFRONT LOT
$9,850
Dandy 65 ft. frontage waterfront lot located on the West Arm, treed setting, good lakefront. A rare find at only $9,850. EXCLUSIVE LISTING with DON MUNRO VICTORIA REALTY LTD. 386-3585 or 477-1705.

WEIRS BEACH
Lovely REMODELLED 2 bedroom cottage, on a most desirable beach. $32,500 Colin Munro, 386-3585. Victoria Realty.

FULL ACRE
BEAUTIFUL, LEVEL, TREES, OVER AN ACRE WITH 130 FT. ON BRENTWOOD BAY. ONE OF THE VERY FEW REMAINING LOTS IN THIS MUCH SOUGHT AFTER AREA.
$22,000
Allan Klenman
Town and Country Realty Ltd.
382-7276

CADBORO BAY WATERFRONT
1.4 acres — on a beautiful sandy beach — large indoor swimming pool with sauna — good-sized LR with field stone FP, large dining room with solid teak buffets built-in — family room — another FP, den with FP and a kitchen with many extras — 4 or 5 BR upstairs. Beautiful quality W-W throughout. Owner has purchased. Offered at $159,000. Please call GLEN or MARG MCGREGOR, 384-8001, or Res. 477-3675, The Royal Trust Co.

$27,000
COWICHAN BAY WATERFRONT
Hard to find!! 5-room older home with your own beach, and views over Cowichan Bay from a 22' living room. Cabinet kitchen, 3-pce bath. 3 bedrooms and 2-pce bath on lower level. OOM heat. Call Herb Hodgson, 384-7128. Res. 382-3835. Douglas Hawkes Ltd.

PARADISE FOR SALE!!
1,500 feet of sheltered beach, 27 acres of unique property, some cleared, some with good timber. 12 acres of oyster lease, oyster house, barns, several out buildings, good older 3-bedroom home. Asking $195,000. MLS.
DICK ACHURCH, 746-4367
IRENE VAN, 384-9191, 386-2911
Homefinders Wall and Redekop Realty Ltd.

WANTED
OAK BAY WATERFRONT
Vancouver client wants older, gracious home on waterfront. Please call Edmund Higgin, 477-9511.
Cadboro Bay Realty

100 FT. OF WATERFRONT
Have fun in the sun at beautiful Cowichan Lake — ½ acre of sloping land with a 7-year-old 2-bedroom cottage — large living room with stone fireplace — 4-pc. bathroom — insulated. Suitable for year round living. Asking $30,000. For further info. PAULINE BROOKES or JESSIE McGRATH, 384-8001, Royal Trust Company.

LAKE COWICHAN
Approximately ½ acre, 100 feet of good beach, good road, power at door. 3 miles from town.
J. A. HUNT 749-3759
CANADA PERMANENT TRUST
DUNCAN, B.C. 748-8105

TWO WATERFRONT LOTS
Cordova Bay near school. Average 90' x 300' each. Must be sold together. Offered at $19,750 each lot.
384-8126 MR. GREENE 385-0795
Pemberton, Holmes ltd.

FOR LEASE — EAST SOOKE
5 TO 10 YRS. OR LESS
Waterfront lot — ¾ acre. Utilities available. Suitable for pre-fab cottage or mobile home. Owner available for interview April 8th to 14th. For information phone 385-5930.

WATERFRONT ON PROSPECT Lake 3 lots together, city water. 656-3736.

258 WATERFRONT PROPERTIES

CLAMS AND SALMON
From your own beach and dock. Deep water anchorage. A dream home if you are tired of housework, or too busy fishing. Relax in your own chair by the fire in the 27' living room. Don't move, just watch the salmon running, the gulls wheeling, or the colors of the boob tube. Only two bedrooms, reach everything from a one-spot kitchen, utility room with outside door so dump your fish in the freezer fresh from the sea. No basement to get cluttered up. Put rations in the GUEST COTTAGE and let guests look after themselves. EASY SOOKE HAVEN. Only $38,000 full price. MLS.
DESMOND HOLMES
384-8126 478-1227
PEMBERTON HOLMES LTD.

SOUTH CORDOVA BAY
Family home on .6 acre with easy access to best sandy beach in Victoria. PLUS 35-ft. heated and filtered pool. House has 4 BDRMS., 25-ft. LR, outstanding kitchen with dishwasher, utility off kitchen. Full basement with Rec. room and fireplace. Asking $71,500. ML. View by Appt. with Wilfred Davis, 388-4271 or 658-5276.
J. H. Whittome and Co. Ltd.

Waterfront
65 LOTUS ST.
Adjacent to the new GORGE HOSPITAL. A spacious (1300 sq. ft.) 2-br. bungalow with an excellent in-law suite in the high basement at ground level, facing the tranquil waters of the GORGE. Ideal for boating enthusiasts and those seeking the convenience of quick access to downtown Victoria.
Offered at $47,500. MLS
Yes, we will discuss a trade, just call:
384-8176 MR. GREENE 385-0795
PEMBERTON, HOLMES LTD.

CORDOVA BAY!
.66 ACRE WATERFRONT!
SANDY BEACH!
A beautiful water front property with large trees and spectacular views. Step to a secluded beach where one can walk for miles! Home is part new and part old and renovated inside (about 1500 sq. ft. of accomodation). Ideal for the handyman or building contractor. Waterfront is a secure investment, see this for sure! Asking $49,500.
CALL MR. STOTHERS
386-2961 or 658-5285
National Trust — Hillside

DENMAN ISLAND WATERFRONT
Choice southern exposure waterfront lots. Safe be c or children or boating. No restrictions for camping, trailers, etc. Close to ferry wharf. Larger ferry now in service 6:30 a.m. until 10:00 p.m. daily. Lots over ½ acre priced at $10,700 with $2,000 down. Several large back view lots, access to beach, priced at $5,500 with $1,000 down. For information and brochures, contact Frank McLaughlin, care of Nanaimo Realty Co. Ltd., Box 518, Nanaimo or phone 754-2311 or eves, 390-4334.

WATERFRONT
Yes, and on the best side of Shawnigan Lake, you can enjoy year round living, 1,700 sq. ft. of spacious accommodation. Large living room with wall to wall broadloom, (feature fireplace, 15x15 sunroom with sliding glass doors opening onto a large sundeck. Double carport, separate garage, also a big workshop. All this and more on 2 acres of lake property. Priced at $65,000. B. JOHNSON, 386-1341, W. MICHAELS.

JACK MEARS
OAK BAY REALTY LTD.
1686 HILLSIDE AVENUE
386-1341

SHAWNIGAN LAKE
2 FURNISHED COTTAGES
LARGE LOT
TOTAL PRICE $25,000
Approx. half acre with 63 ft. of lakefront on one side of the road and the cottages on the other side. Space for a camper of small trailer and boat ramp. Larger cottage has OOM heat, electric ranges and fridges, wall to wall carpet. Acorn fireplaces. Indoor plumbing.
Mrs. Webb, 385-2471, or res. 477-3095. Johnston and Co. Ltd.

LOCHSIDE DRIVE
Next to 9255 Lochside Drive, attractive cleared lot, 75 feet of beautiful sandy beach, perc. tested and ready for building that dream house. Very few left — act now! $20,000.
656-1154 MR. ELWELL 477-3988
Gordon Hulme Ltd., Sidney

258 CONDOMINIUMS AND TOWNHOUSES

PACIFIC STRATA SERVICES LTD.

BICKERTON COURT
250 DOUGLAS 383-2214

1 and 2-Bdrm. Units From $21,000
INDOOR SWIMMING POOL
PENTHOUSE LOUNGE
UNSURPASSED VIEWS
CLOSE TO TOWN, ACROSS THE STREET FROM BEACON HILL PARK

JOHN JAMES, 2 p.m.-9 p.m.
Daily or by appointment
383-2214, 24 hours

VICTORIA'S APARTMENT AND CONDOMINIUM CENTRE

Introduces:
The Royal Alexandra

1450 Beach Drive

You Are Invited to Take A Sneak Preview at Our Condominium Homes on

Saturday, April 7th,
From 1:30 p.m. to 4:30 p.m.

Prestige Units at Preferred Prices

Self-Owned Units, From $28,500 Upwards

For Appointment to View, Please Phone:

Brown Bros. on Blanshard
385-8771 (anytime)

FOR $26,500
HERE'S WHAT YOU GET NEAR SEALAND AND MARINA. Your own 2 bdrm. and den suite, large LR with electric fireplace, kitchen with dinette off. Covered garage. In addition your shares give you an interest in 2 suites which are tenant occupied plus other assets reducing your overhead to about $450 per year. This is good MLS. GRAY LAITE, 656-5267, or S. D. HASLAM, 477-1994, or 382-9191, Canada Permanent.

LUXURY SUITE
DALLAS ROAD
SEAFRONT
—year-old building.
—spacious living room.
—beautiful fireplace.
—elegant dining room.
—top quality appliances.
—immaculate.
—to view call:
JIM BULLOCH 479-6054
W. J. Lindsay, Ltd., 479-7111

SIDNEY
TOWNHOUSE $19,700
3 bedrooms, 2 bathrooms, complete wall-to-wall carpeting, new appliances and drapes. Like new as purchaser could not arrange financing.
G. E. RYAN 384-3355
J. A. Henderson Realty Ltd.
385-9741

BY OWNER
NEW LUXURY SEA VIEW
Top floor. Adjacent to Beacon Hill Park and sea. 2-bedroom, 1½ bath, fireplace, delightful kitchen. Quiet. Telephone 382-2053.

258 CONDOMINIUMS AND TOWNHOUSES

CONDOMINIUMS
WATSON MANOR
1000 McCLURE
(CR-VANCOUVER)
OPEN MON., SAT. 2 - 4

ONE BEDRM CONDOMINIUM SUITES — CLOSE TO DOWNTOWN VICTORIA PRICES $16,450 — $17,950

MARQUEE COURT
OPEN MON.-SAT. 2-4
2095 OAK BAY AVE.

PAKINGTON MANOR
OPEN MON.-SAT. 2-4
1012 PAKINGTON ST.

OAK BAY SEAFRONT
1440 BEACH DRIVE
OPEN MON.-SAT. 2-4

TOWNHOUSES
MYHRE
McKENZIE AT GLANFORD
OPEN MON.-SAT. 1:30-4:30

Whyte-Gower
OAK BAY PROPERTIES LTD.
2227 OAK BAY AVE.
592-2407
Victoria's Largest Condominium Brokers

180 DEGREE SEAVIEW
Just listed and exclusive: Beautiful 2-BR condominium with all the major appliances included. Also included are w-w carpeting, swirl pool, underground parking and superb views of water and mountains. Priced right at $35,500. To view call A. J. FAULKNER 592-2407 or res. 592-3913.

TOWNHOUSE—$22,800
A 3-BR townhouse located close to schools, major shopping centre and transportation. Included in this low price are drapes and w-w carpeting. Also plumbed for washer and dryer. Lots of storage. MLS. Call A. J. FAULKNER at 592-2407 or res. 592-3913.

HYCROFT ARMS
Quality condominium on Fairfield. Private view. Close to shops, bus, churches and Beacon Hill Park. 2-BR, 1½ bath, frig., stove, dishwasher and garburetor. Just $23,500. Call LEN or BENO TAYLOR, 592-2407 or res. 382-9485.

VILLAGE PARK TOWNHOUSE
Swimming pool and recreation room for the whole family. 3 BR, 1½ baths. Full basement. Fireplace, rugs, drapes, fridge, stove. For appointment to view call LEN or BENO TAYLOR, 592-2407 or res. 382-9485.

WHYTE and GOWER
OAK BAY PROPERTIES LTD.
2227 OAK BAY AVE.

MUST BE SOLD NOW!
OAK BAY VILLAGE SEAVIEW
2 LARGE BEDROOMS
Most conveniently situated to everything . . . a few steps to an intriguing shopping centre, bank, theatre, library, senior citizen activity centre, beach and bus, a few blocks to park, golf club and marina. A park-like setting with view. Quiet, well-run block designed for privacy and convenience. $60 per month includes taxes.
Early possession. Only $29,500
Please call Mr. Custance 385-2481
SWINERTON, STEWART CLARK, LTD.

$947 DOWN
2 bedroom apartment
—950 sq. ft.
—Individual laundry room
—Large storage area
—Appliances
—Shopping near by
—Full price only $14,900
Nail Nacel Properties Ltd., 386-0070.

THE ANCHORAGE
Oak Bay's Finest Condominium. 2½ years old, directly opposite Marina. Superb seaview, perfect condition, first floor, 3 bedrooms, 2 bathrooms, fireplace, wall-to-wall carpet throughout, all electric kitchen with Gournet Moffat self clean oven, dishwasher. Total monthly assessment, $42. Owner leaving country in June. $52,000. Phone 592-7907 after 5 p.m. and weekends.

265 HOUSES WANTED TO BUY

SOLD OUT AGAIN!
WHY NOT JOIN MY MANY SATISFIED CLIENTS AND LET ME PUT A "SOLD" — SIGN ON YOUR PROPERTY! FOR CONFIDENTIAL MARKET VALUATION WITHOUT OBLIGATION CALL:
Rudy Rost, 658-5490
NATIONAL TRUST, 386-2961

CASH
FOR YOUR 2- OR 3-BEDROOM HOME WITH OR WITHOUT A BASEMENT IN ANY GREATER VICTORIA AREA OR ANY VACANT LOT OR ACREAGE. CALL MY AGENT, JIM RANSOM OF CHARMAN PACIFIC REALTY, 385-9765 OR 479-5910.

FOR RETIRING ALBERTA FARMER
Two or three-bedroom home up to 25 yrs. old, not near city centre. Must be clean. All cash or cash to mortgage up to $30,000. Urgent. IRENE DALZIEL, 388-6231 or 384-8692.
Island Pacific Realty Ltd.

FAIRFIELD OR OAK BAY!
Purchaser needs 2-bedroom, no-step home with dining room. Home must be spacious — 1200 or more sq. ft. Easy-care lot. $30,000 to $40,000 bracket. Please help me, and call anytime. Flo Pelling, 477-1841 or 592-3271. Block Bros., Shelbourne.

HAVE SINCERE CLIENT WISHING to purchase 2 or 3-bedroom home in $30,000 range. Preferably in Fairfield or Maplewood area. Basement desirable but not essential. Some trees on lot preferred. Please call OLIVER DOUGLAS, 598-3926 or 382-4251. RITHET AGENCIES LTD. 714 FORT ST.

CASH CLIENT
Needs 2 or 3-bedroom home in good condition to $25,000 cash or C.T.V., between DOCKYARD AND SIMPSONS-SEARS. Charman Pacific Realty Ltd.
ALF PORCHER
385-9765 384-5823

FAIRFIELD OR OAK BAY
Purchaser needs 2 bedroom no step home with dining room. Home must be spacious — 1,200 sq. ft. Easy care lot. $30,000 to $40,000 bracket. Please help me, and call anytime. Flo Pelling — 477-1841 or 592-3271. Block Bros. Realty Ltd. (Shelbourne).

I DO HAVE BUYERS WITH ALL cash for 2-bedroom homes with or without basements—Please call 479-1667 TED CHARTRES 385-5508

J. H. Whittome and Co.
Royal Oak Branch

CASH
Retired couple want to purchase small home up to $30,000. Must be SECLUDED PROPERTY as they appreciate PRIVACY. Please call JOHN SHAVER, 386-7721, Investors Realty.

EMPLOYED DAD NEEDS A home to buy for his wife and young family. Can invest $1,000 down and pay approximately $150 per month in payment. Please reply to Victoria Press Box 810. Private venders please, no agents.

MUST BE VIC WEST OR JAMES BAY. All cash for solid home over 20 years or duplex conversion. Urgent. LARRY QUAGLIOTTI, 388-6231 or 479-6609, Island Pacific Realty Ltd.

265 HOUSES WANTED TO BUY

WE TRIED
A TRADITIONAL OR SPANISH TYPE RESIDENCE CLOSE TO YACHT CLUB
Our client expecially likes a large parking space for a boat and is a cash buyer. He is from out of town and ready to buy.
EMILY MARMO
386-2111 477-5720
MONTREAL TRUST

CALLING
SAANICH PENINSULA
Do you have a 3 or 4 bedroom home for sale (old or new O.K.) with ½ to 5 acres? Your call would be greatly appreciated.

Also
2 to 3 bedroom in the Greater Victoria area to $35,000 with view.
GLADYCE McLURE — 385-2458
Byron Price and Associates Ltd.

HAVE A CLIENT WHO CAN PAY cash for home up to $30,000. 3 bedrooms and within 10 miles of city centre. Call Bob Gibson anytime 658-5153, J. A. Henderson Realty Ltd. 385-9741.

STUDIO NEEDED
Or area over 18x20 for tapestry artist by July 1. Character older home suitable with possibility of renting or buying. Prefer Oak Bay side of town. 384-0209.

CASH CLIENTS
will pay all cash or cash to mortgage for your 2 or 3 bedroom home with basement if possible. Call Victor Wong. 385-2458 or 479-6569, Byron Price and Assoc. Ltd.

SIDNEY — PRIVATE
On the floor, 3 bedrooms, spacious living room, garage, oil-o-matic, quiet location. Cash for quality home. 656-2255.

WE WILL BUY YOUR HOUSE for cash, if it is suitable for rental purposes. Please contact the Sales Supervisor, Homefinders Wall and Redekop Realty Ltd., 386-2911.

HOUSE IN NEED OF REPAIRS. First mortgage papers as down payment. 479-3526.

2 OR 3 BEDROOM, FULL BASEMENT. Prefer Oak Bay and Fairfield. Approx. $3000 down. 592-0948.

268 LISTINGS WANTED

OOOO
OOOOOOOOOOOOOO
OOOOOOOOOOOOOOOOOO
OOOO OOOO
OOO HENRY OOO
OO OO
OO BITTERMAN OO
OO OO
OO LTD. OO
O O
O 2700 Government 386-2971 O
SAVE ... $$$ ... HUNDREDS
Our Commission Only 4% 4% 4%

4 PER CENT
4% 4% 4% 4% 4% 4% 4% 4% 4% 4%

SINCERE CLIENTS
I desperately need a three-bedroom home with a basement in-law suite in any pleasant residential area. Also a two-bedroom home with dining room close to the bus line. Another purchaser wants a nice three-bedroom home with full basement. These are definite purchasers. Contact L. SKINNER, 388-9841.

BUYERS WAITING FOR YOUR HOME!
I will give you an estimate of value and selling costs. No obligation.

J. T. (JIM) MILLS
Ker an Stephenson Ltd.
385-3411 (anytime)

HELP! HELP! HELP!
We want to sell your home for you. We are sold out . . . We sell them so fast people think we are selling "sold" signs.
Phyllis 477-8164, Diane 478-8073
Lola 658-5237 24 Hrs.
Homefinders-Wall and Redekop
Off. 386-2911

HAVE BUYERS WILL TRAVEL
I have many clients who are very anxious to purchase a home of their own. If you are considering selling your home please don't hesitate to call me anytime.
ART EVANS 658-8924
Homefinders-Wall and Redekop Ltd.

IF YOU WANT TO SELL YOUR home please phone HAZEL CLARKE or NORMA HILL at 386-2911. Homefinders Wall and Redekop Realty Ltd.

THINKING OF SELLING??
Call your Real Estate Specialist today: Clifford C. Eshom
City-Wide Appraisal
383-4614 Realty 478-5763

270 EXCHANGE REAL ESTATE

APARTMENT BUILDINGS
VENDORS WILL CONSIDER EXCHANGING ANY OF THE FOLLOWING BUILDINGS ON DEVELOPMENT OR HOLDING PROPERTIES ON VANCOUVER ISLAND OR MAINLAND.
1—72 suites, brand new walk-up type building (all 2-B.R. units).
2—30 suites, brand new walk-up type building (all 2-B.R. units).
3—93 suites, under construction, should be ready within 2 months, on a beautiful waterfront setting.
For further information call:
C. M. (BUD) FORBES
386-2111 652-2950
MONTREAL TRUST CO.

EXCHANGE EQUITY IN UP-island property, as down payment on 2 bedroom, basement, fireplace, home. Can pay $210 per month. 383-7928.

271 LOTS FOR SALE

OAK BAY SEAVIEW
LARGE LOT IN EXCELLENT LOCATION. FOR FURTHER INFORMATION PLEASE CALL ELEANOR BRAY 386-8321 or 592-1130. HOMEFINDERS WALL AND REDEKOP REALTY LTD.

ONE TREED LOT, BRENTwood district, adjacent to Butchard Gardens. Off Woodward Drive. Fully serviced and underground wiring. $12,000. Call evenings. Monday through Thursday. 385-4128.

50x133 SEWERED LOT
GORGE — $8,000
JACK FETHERSTON
386-7521 652-2269
BOORMAN INVESTMENT CO. LTD.
1111 GOVERNMENT ST.

ALMOST HALF-ACRE — $6,000
Lovely country lot within 5-mile circle in developing area. For more information phone FREDDY STARKE 388-6231 or 479-3866, ISLAND PACIFIC REALTY.

MARY HILL
2 acres, seaview lots, across road from Weirs Beach, Metchosin, $10,500 and up. 478-2563.

NEW SUBDIVISION
Serviced Lots
Woodward Drive, Brentwood
See sign on property
477-2330 479-4686

BEAUTIFUL HIGH SEAVIEW lot, ¾ acre with small cabin, natural driveway and level building site. Overlooking Saanich Inlet in Melody Place, Willis Point. $11,000. 477-4241.

SHAWNIGAN LAKE, GENTLE sloping, well treed building lot, perc tested, good beach access, 1.79 acres, $6700. 113'x300', $5500. All offers considered. 479-1820, 479-7608.

LEVEL — VIEW LOT
Half-acre — Perc. tested — water installed, $21,000. Call Ron Crow, 386-7545, res. 592-4989. ISLAND HOMES LTD.

2 ACRE LOTS, PIPED WATER
$7,950 — LOW DOWN — TERMS
3½ miles north of Mill Bay. Please contact Richard Hawkes, Paris Enterprises Ltd., 384-0033.

NORTH SAANICH BUILDING lot, ½ acre. Percs, city water, seaview, $11,500, consider travel trailer as part payment. 479-5155.

SEWERED LOT 44'X210' FOR sale by owner Town and Country area $11,000. Phone 383-3272 after 5 p.m.

BEAUTIFUL LARGE SEWERED lot, near Woodwards, 386-0337.

271 LOTS FOR SALE

GLEN LAKE
BRAEMAR HEIGHTS
FRAEMAR HEIGHTS
2 ACRES
Treed. Privacy. Driveway in. Building site prepared. $11,200. Call: JOHN HOLMS at 386-2291 or 652-1702.

GLEN LAKE
BRAEMAR HEIGHTS
2 ACRES
Drilled well included. Good driveway in. Building site prepared. Treed. $15,000. Call: JOHN HOLMS at 386-2291 or 652-1702.

CENTRAL SAANICH
1.9 ACRES
VIEW PROPERTY
Perc tested. $22,360. MLS. Call: JOHN HOLMS at 386-2291 or 652-1702.

JACK MEARS
OAK BAY REALTY LTD.
201-727 JOHNSON ST.

J. D. BOSDET LTD.
Salt Spring Island
This one-acre lot has a beautiful ocean view of the Gulf Islands right to Active Pass. Fully serviced and perc tested. One mile to schools and shops. Excellent terms available. $16,500. Call:
ALICE MOORE
Office 386-3128 Home 592-4529

JUST LISTED "143x226"
Beautiful 2/3 acre lot overlooking Cordova Bay. Frontage on Lochside Dr. and Beckton Place. Full variety of natural trees offer seclusion — yet lovely view of bay. Building site no problem. Vendor anxious, and will look at all reasonable offers on asking price of $16,500. Not yet in MLS books but full co-operation from L.S. to salespeople.

5 MORE LOTS
2 acre lots in Metchosin. Serviced water, hydro, phone, paved, roads. Close to Witty's Lagoon and golf course. $13,700-$13,900. MLS.
AL PETERS 478-5992
W. J. LINDSAY, LTD. 4797111

JUST LISTED
TWO LOTS
BOTH FOR $6500
Located high on a hill overlooking the Straits. Beautifully treed in the Mt. Douglas area. Good holding property as this is an underdeveloped area. For further information please call (M.L.S.) —
CAROLYNNE PERRY
479-7041
Homefinders Wall and Redekop.

INDUSTRIAL PROPERTY
(With Trackage)
GOOD LOCATION, CLOSE TO DOUGLAS ST. WITH BACK LANE WAY. IDEAL FOR MANY USES AND CAN BE YOURS FOR ONLY $100,000.
SEE IT TODAY BY PHONING:
"ARMY" ARMSTRONG
388-4271 Res. 479-2855
J. H. WHITTOME AND CO. LTD.

2½ Acre Lots—Waterview
$12,800 EACH
20 minutes from town on Neptune Road, off Piers Road, off Landsend Road. Water available in the future. Good holding as lots are scarce. Lot numbers 45 and 46. Signs on property. Cliff Salmond, 477-3626, 385-7721 — Gardner Realty — M.L.S.

BUILDING LOT
Located in Colwood. Lot 16, Charnley Place, off Bunker Rd. on a quiet cul-de-sac with new homes surrounding. Lots of trees and seclusion. Driveway recently installed. Asking $9,000. Inspect this and then call DON OAKES, 478-4334 or OLYMPIC REALTY LTD., 385-5741.

TURGOOSE POINT
CENTRAL SAANICH
$15,900
Large seaview lot, situated in an area of quality homes. On sewer, ready and easy to build on. For details phone:
384-8126 C. A. ANDERSON 477-3994
Pemberton Holmes Ltd.

$5,500 BARGAINS
2 building lots with 90' river frontage each near the sea. 4 min. drive from Courtenay. City water, paved road, beach access adjacent. For details call:
ELEANOR SANDERSON
388-4271 384-9610
J. H. WHITTOME AND CO. LTD.

GABRIOLA LOT
Close to sea on whole lone drive — approx. ¾ acre. For more information call 383-3929, EVELYN PERSICKE — 497-1667. Asking price $6,500.

J. H. Whittome and Co. Ltd.,
Royal Oak Branch

OCEAN VIEW
.56 of an acre of level clear property near the experimental farm, good ocean view, water and hydro on the street. Asking $11,950. Phone Eric Cardy 477-1841, 592-2204.
Block Bros. Realty Ltd. (Shelbourne)

2½ Acre Waterfront Lots
$21,500 EACH
Lot numbers 40 and 41 on Neptune Road, off Landsend Road; signs on property.
Cliff Salmond 477-3626, 385-7721
Gardner Realty M.L.S.

LOT, ROCKHEIGHTS-Esquimalt, $13,500. 385-6124.

273 PROPERTY FOR SALE

10 ACRES $29,500. LARGE ROAD frontage, ideal for future subdivision, 8 mile circle. 598-5701.

1.09 OF AN ACRE, WITH SCENIC view; call owner 656-4856.

274 PROPERTY WANTED

List Your Property For Sale
WITH
THE ZIEGLER'S
388-4271 592-1768
J. H. WHITTOME and CO. LTD.

WANTED
10 ACRES PLUS
Family building site required, some development and farm buildings or large barn an asset. Old house optional. Red Lion, 385-3366, Young.

LAND
14.1 ACRES SAANICH, all cleared, good growing land, fenced-cross fenced. All year creek at under $2,700 per acre. 384-8001 BUD ZUCK. 382-0349 The Royal Trust Company.

WANTED
For client, 1-2 acres with sound house, Mill Bay or Metchosin. 368-4271 THE ZIEGLERS 592-1768
J. H. WHITTOME and CO. LTD.

CASH
For property in the Greater Victoria area including Colwood and Metchosin. 386-6191 anytime.
KASAPI CONSTRUCTION

APARTMENT — COMMERCIAL
WANT OLDER HOME ON LOT SUITABLE FOR DEVELOPMENT
TED BOWDEN — 479-1479
NATIONAL TRUST — 386-2961

APARTMENT-MOTEL, COMMERcial sites and sub-divideable land required. Contact Dundurn Developments Ltd. 382-2713.

1 PLUS ACRES OR VLA, MUST perc, have access to water. 386-3779.

VICKERY AND SONS LTD.
Lots or acreage in any area.
592-6149 592

Take notice that the below listed unclaimed household effects will be sold at Public Auction on Saturday, April 21, 1973, at Klishaws Auctioneers Ltd., 1115 Fort Street, Victoria, B.C., for the purpose of recovering unpaid storage costs:

Owner	Goods
Mrs. Sylvia Turner c/o Churchill Hotel, 1140 Government St.	Household Effects
Mr. Sparks 109–362 Simcoe St.	Household Effects

Northwestern Transport Ltd.
1055 Alston

THE CORPORATION OF THE DISTRICT OF SAANICH
TENDER NO. 16/73—GOLF COURSE AND PARKS EQUIPMENT

Sealed tenders, clearly identified as to number, will be received by the Purchasing Agent, Saanich Municipal Hall, 770 Vernon Avenue, Victoria, B.C., up to 3:00 p.m., Wednesday, April 18th, 1973, for the following:

Tender 16/73—Golf Course and Parks Equipment consisting of—3 Unit Mower, 7 Gang Mower, Turf Tractor, 60" Rotary Mower, Aerifier, Top Dress Spreader.

Tender forms and specifications may be obtained from the undersigned. Lowest or any tender not necessarily accepted.

(Mrs.) E. Bowering,
Purchasing Agent

REMEMBER!
The
WAREHOUSE
877 GOLDSTREAM
LANGFORD
OPEN SUNDAYS
12 noon to 6 p.m.

NOTICE TO CONTRACTORS

SEALED TENDERS will be received by the undersigned for the construction of:— View Royal Elementary School Addition.

Drawings, specifications, forms of tender and detailed instructions to bidders are available to General Contractors at the office of: Wagg & Hambleton, Architects, 611 Courtney Street, Victoria, B.C.

A returnable deposit of Fifty Dollars ($50.00) is required for each set of drawings and specifications. Tenders must be good for sixty (60) days. Tenders must be accompanied by a bid bond in the form prescribed, which binds the tenderer and the surety in the amount of Ten Thousand Dollars ($10,000) at the time of tendering. A performance bond and a labour and material payment bond, each in the form prescribed, must be provided by the successful tenderer prior to the award of the contract. Certified cheques will not be accepted.

Contractor's attention is drawn to the clause in Instructions to Bidders on depository bids.

Bid Depository rules for sub-trade bonding will apply.

The lowest or any tender not necessarily accepted.

Tenders must be made out on the forms supplied by the Architect, addressed to the undersigned and delivered to the undersigned not later than 4:00 p.m., Thursday, May 10, 1973 in a sealed envelope marked—Tenders for the View Royal Elementary School Addition.

E. SHAW,
Secretary-Treasurer,
Board of School Trustees of
School District No. 61
(Greater Victoria),
3128 Foul Bay Road, Victoria, B.C.

DOUGLAS RENTALS LTD.
1920 Wilfert Rd.
Nanaimo 758-9167
EVERYTHING FOR THE CONTRACTOR—LARGE OR SMALL
SPECIALIZING IN WELDERS
(With one of Western Canada's Largest Fleets)
COMPRESSORS —
(5 c.f.m. to 1,200 c.f.m.)
Air Tools — Compaction Equipment—Concrete Equipment — All Mechanical Installation Tools and Many More Items.

THE CORPORATION OF THE DISTRICT OF OAK BAY
NOTICE OF A PUBLIC HEARING ON AMENDMENTS TO THE ZONING BY-LAW

NOTICE is hereby given that all persons who deem their interest in property affected by the following proposed Amendments to the Zoning By-law, will be afforded an opportunity to be heard before the Municipal Council on the matters contained therein, at a Public Hearing to be held in the Council Chamber, Municipal Hall, Oak Bay, B.C., on Monday, April 16, 1973, commencing at 7:45 p.m.:

1. **By-law No. 2966 "Sixth Zoning By-law Amendment By-law, 1973"**
Amends requirements for Landscaping over Underground Parking in all Apartment Zones to require:
(a) That the finished surface be either level or have a gradual slope from a maximum height of eighteen (18) inches at the building above the level of the sidewalk or curb to where it meets the said level, and if a building fronts on two streets, apply to both frontages; and
(b) Provides for the protection of the public where any portion of the site adjacent to the curb or sidewalk is below the level of such curb or sidewalk.
2. **By-Law No. 2967 "Seventh Zoning By-law Amendment By-law, 1973"**
Amends the regulations for Apartment Zones "H" and "I", being those properties known as 2129 Florence St., 2032, 2090, 2100, 2120, 2140, 2150, 2174, 2184, 2204, 2212, 2220, 2230, 2258-60, 2268, 2276, 2280-96, 2171-77, 2181, 2193, 2203, 2211, 2219, and 2225-33 Cadboro Bay Road, 2163 Epworth St., 2230-60, 2259, and 2251 Eastdowne Road, 2247, 2233, and 2215 Bowker Ave., 1875 Christie Way and 2172-8 Cranmore Road, to require:
(a) The maximum height of apartment buildings to be thirty-five (35) feet (i.e. maximum of three (3) true storeys, with the first floor being at ground level), the basement to be below ground level and exterior walls of the building not to exceed a height of thirty (30) feet above the existing grade level;
(b) Non-combustible construction;
(c) Off-street parking to accommodate at least 1.2 cars per suite; said parking to be underground;
(d) Maximum site coverage to be twenty-eight percentum (28%);
(e) Minimum front and rear setbacks
—twenty-five (25 feet for two (2) storey building;
—thirty (30) feet for three (3) storey building;
Minimum side setbacks
—thirty (30) feet on either side for two (2) storey building;
—thirty-five (35) feet on either side for three (3) storey building;
(f) Maximum width of building
—one hundred fifty (150) ft. for two (2) storey building;
—one hundred eighty 180) ft. for three (3) storey building;
(g) Minimum floor area per storey
—thirty-six hundred (3600) sq. ft. for two (2) storey building;
twenty-eight hundred (2800) sq. ft. for three (3) storey building;
(h) Landscaping for front, rear and sideyards.
3. **By-law No. 2968 "Eight Zoning By-law Amendment By-law, 1973"**
Amends the regulations in Apartment Zone "B" being that area lying between Beach Drive on the west, Esplanade on the east, Willows Park on the south, the Uplands boundary on the north (with the exception of the properties known as 2408 Esplanade and 3391, 2350, 2407, 2423 and 2377 Beach Drive), to conform with regulations re landscaping over underground parking.

Copies of the proposed By-laws may be inspected on the Notice Boards of the Municipal Hall, Oak Bay, B.C., at any time.

JEAN I. MACQUEEN,
Deputy Municipal Clerk

Lloyd Blasts Century

GEORGETOWN, Guyana (Reuter) — A record-equalling partnership between Clive Lloyd, 139 not out, and skipper Rohan Kanhai, 53 not out, pulled the West Indies back from the brink of disaster on the opening day of the fourth test against Australia here Friday.

When stumps were drawn, the West Indies had recovered from 90 for 3 to 269 for 3, with the unbroken Kanhai-Lloyd partnership equalling the record 179 by Clyde Walcott and Gary Sobers against the Australians in 1955.

Lloyd slammed his fourth test century with 14 fours and a six, five days after scoring a hurricane 124 against the Australians in the Guyana match.

Lloyd hammered Australia's seven-man bowling attack at will during his 241 minutes at the crease, driving, sweeping and hooking with confidence and power.

BRITISH COLUMBIA HYDRO AND POWER AUTHORITY
Invites Tenders for Underground Ducts and Manholes for Horsey Substation, Victoria, B.C. — 1973.
Reference No. CQ 7872
Closing Date: April 24, 1973

Sealed tenders clearly marked as above-referenced will be received in Room 1056, B.C. Hydro and Power Authority Building, 970 Burrard Street, Vancouver 1, B.C., until 11:00 a.m. local time, April 24, 1973.

Details may be obtained from the Purchasing Department, 10th Floor, 970 Burrard Street, Vancouver 1, B.C., Telephone 683-8711, Local 2577.

Sealed Tenders marked "Tender—Janitorial Duties—Citizens' Centre" will be accepted by the undersigned until 4 p.m., April 24th, 1973, for the provision of Janitorial Services at the Senior Citizens' Centre, Resthaven Drive, Sidney. Services to commence May 1st, 1973, and Form of Tender and Specifications for duties to be performed may be obtained from the undernoted address. Lowest or any tender not necessarily accepted.

G. S. Logan
Town Clerk
Town of Sidney
2440 Sidney Ave.
Sidney, B.C.

CLEARING OUT SALE!
EVERYTHING MUST GO!
SAT. and SUN.
9 a.m. to 6 p.m.
LOG CABIN SALES
2784 Millstream Rd.
Drastic Reductions
Power Saws
64 Dodge 4 door
TV's
Furnishings
— Tools, etc.
Apply 2784 Millstream Rd. Between Goldstream and No. 1 Highway.

Health Centres Under Way

Dr. Richard Foulkes, director of the provincial health security study, says a start has been made toward setting up experimental health centres in British Columbia.

He told 150 delegates to a joint meeting of the lower mainland and Fraser Valley area councils of the B.C. Hospitals Association that a co-ordinator, working party and civil servants have been selected for the health centres or clinics.

He said if the cabinet gives its approval, the working party will go into selected areas to discuss major health-care problems "and see if they can be solved with a community health centre approach." He declined to say which areas are being considered.

Foulkes said the clinics would be manned by a "team of professionals," and that doctors would be paid by salary "or some means other than on a fee-for-service basis."

MAYNARD'S
DEPARTMENT OF HIGHWAYS
AUCTION
1400 SQ. FT. HOUSE AND GARAGE

DATE:	PLACE	VIEW
2 p.m., Saturday April 14th	5896 PAT BAY HIGHWAY	Fri., April 13th 11 a.m. to 4 p.m. Sat., April 14th 11 a.m. - Saletime

To be removed or demolished and site cleared of debris within 30 days of auction acceptance. TERMS OF SALE: Cash with 10% deposit at time of auction. Balance upon acceptance of bid by Dept. of Highways.

For Information Phone:
MAYNARD'S AUCTIONEERS VICTORIA LTD.
824 FORT STREET 388-7871

OXFORD FOODS
271 COOK STREET
OPEN DAILY 9-9 SUNDAYS 10-9
Prices Effective
Sunday, April 8 to Tuesday, April 10
We Reserve the Right to Limit Quantities

KRAFT CHEESE WHIZ 2 lb. Jar 1.49
TURKISH COFFEE lb. 79c
PARKAY MARGARINE 2-lb. Pkg. 59c
SALADA TEA BAGS 120's 1.49
ALLEN'S FRUIT DRINKS 48-oz. Tin 3 for 79c
LIDO—ASSORTED CREAM BISCUITS 2 lb. Box 79c
ROSEDALE GREEN PEAS 14-oz. Tin 5 for 1.00
ROYALE PAPER TOWELS 2 Rolls 55c

When my wife told me we were going to have twins, I raised the roof!



It was easy to raise the roof, add a dormer and presto! . . . living space for the heirs apparent. And best of all, Classified Advertising is a complete directory of the building trades, materials and workmen.

WHEN A BUILDING NEED ARISES RELY ON OUR
CLASSIFIED ADVERTISING
Building and Related Trades Classifications

All your building helps are conveniently located in one area of Classified. Just open the paper there, and start planning.

What is the best time to build, remodel, or renovate? In the Victoria area any time, any season is ideal for building. Whatever time you choose to build, you will find the project comes easy with Classified. Victoria's building supply firms, contractors and handymen are advertising continually for your convenience. Do-it-yourself, or hire-a-workman, turn now to the Classified Section.

GROWING PAINS?
RAISE THE ROOF

GET THE MATERIALS AND THE WORKMEN BY CHECKING THE CLASSIFIED COLUMNS OF THIS PAPER



PHONE
386-2121
FOR CLASSIFIED ADVERTISING SERVICE

U.S. Funded Vote to Beat Allende in '64

Victoria Times
SATURDAY, APRIL 7, 1973 41
FOURTH SECTION

By LAURENCE STERN

WASHINGTON (WP) — Massive intervention by the Central Intelligence Agency and state department helped to defeat Salvador Allende in the 1964 election for president of Chile, according to knowledgeable official sources.

U.S. corporate and governmental involvement against Allende's successful candidacy in 1970 has been the controversial focus of a Senate foreign relations subcommittee investigation into the activities of U.S. multinational companies abroad.

But the previously undisclosed scale of U.S. support for Christian Democrat Eduardo Frei against Allende six years earlier makes the events of 1970 seem "like a tea party," according to one former intelligence official deeply involved in the 1964 effort.

The story of the American campaign, early in the Johnson administration, to prevent the first Marxist government from coming to power in the western hemisphere by constitutional means was pieced together from the accounts of officials who participated in the actions and policies of that period.

Cold war theology lingered, and the shock of Fidel Castro's seizure of power in Cuba was still reverberating in Washington. "No more Fidels" was the guidepost of U.S. foreign policy in Latin America under the Alliance for Progress. Washington's romantic zest for political engagement in the third world had not yet been dimmed by the inconclusive agonies of the Vietnam war.

"U.S. government intervention in Chile in 1964 was blatant and almost obscene," said one strategically placed intelligence officer at the time. "We were shioping people off right and left, mainly state department but also CIA with all sorts of covers."

One of the key figures in the 1964 intervention was Cord Meyer Jr., the redoubtable cold war liberal. He directed the CIA's covert programs to neutralize Communist influence in important opinion-moulding sectors such as trade unions, farmer and peasant oranizations, student activities and communication media.

At least one conduit for CIA money, the International Development Foundation, was employed in the 1964 campaign to subsidize Chilean peasant organizations, according to a former official who was responsible for monitoring assistance to Chile from the Agency for International Development.

One former member of the IDF board, who quit when he discovered it was financed by the CIA, said: "Some of us had suspected for a long time that the foundation was subsidized by the agency. Then it finally surfaced, and it was impossible to continue serving on it. Nonetheless, what they were doing was consonant with President Kennedy's policies in the alliance—political development."

The foundation is still in existence although its CIA funding was terminated. It now is financed by AID appropriations.

Covert financing was arranged for a newspaper friendly to the political interests of Christian Democrat Frei. "The layout was magnificent. The photographs were superb. It was a Madison Avenue product far above the standard of Chilean publications," recalled another state department veteran of the campaign.

One former high-ranking diplomat said CIA operations at the time were bypassing the ambassador's office, despite the 1962 Kennedy letter issued by the late president after the Bay of Pigs debacle. The letter designated ambassadors as the primary authority for all U.S operations within their countries.

"I remember discovering one operation within my last week of service in Chile that I didn't know about. The boys in the back room told me it was "deep cover" and I told them: 'You guys were supposed to tell me everything'," the former diplomat reminisced.

As the 1964 election campaign unfolded in Chile, the American intelligence and diplomatic establishments were divided from within over whether to support Frei or a more conservative candidate, Senator Julio Duran.

CIA's traditional line organization, centred in the western hemisphere division and working through the traditional station chief structure, savored Duran initally. So did then-ambassador Charles Cole and bulk of top state department opinion. The remaining Kennedy administration policymakers, on the other hand leaned toward Frei and the "Democratic / left" coalition he represented. So, reportedly, did the CIA's Cord Meyer.

"For a while, we were at war among ourselves on the question of who to support," recalled a participant in those events.

Duran dropped from consideration when he lost an important byelection to the Communists, and gradually the entire thrust of U.S. support went to Frei.

"The state department maintained a facade of neutrality and proclaimed it from time to time," according to one source who played an important Washington role in inter-America policy at the time of the election.

"Individual officers — an economic counsellor or a political counsellor — would look for opportunities. And where it was a question of passing money, forming a newspaper or community development program, the operational people would do the work.

"AID found itself suddenly overstaffed, looking around for peasant groups or projects for slum dwellers," he recalled. "Once you established a policy of building support among peasant groups, government workers and trade unions the strategies fell into place."

A former U.S. ambassador to Chile has privately estimated that the far-flung covert program in Frei's behalf cost about $20 million. In contrast, the figure that emerged in Senate hearings as the amount ITT was willing to spend in 1970 to defeat Allende was $1 million.

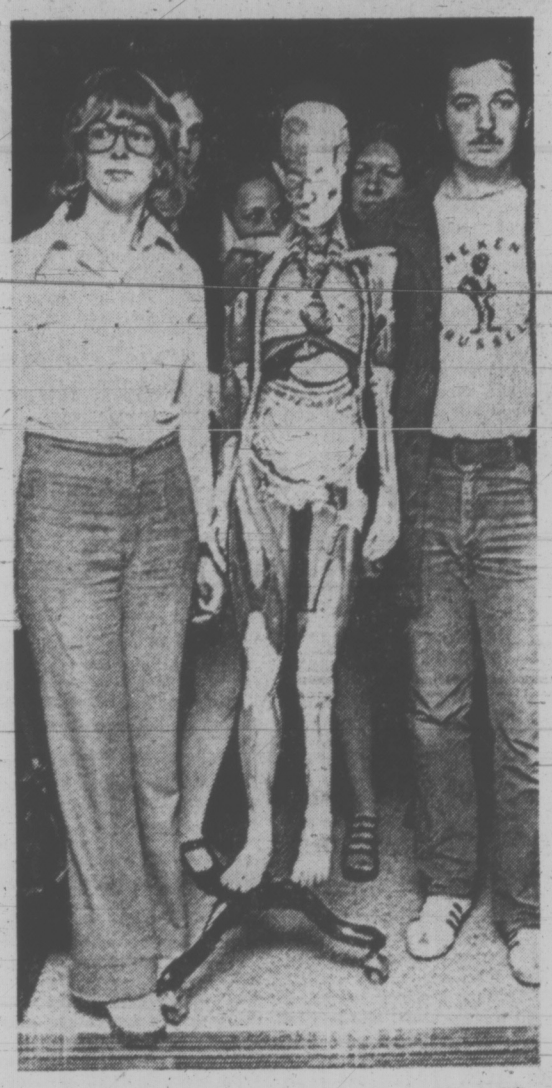
The number of "special personnel" dispatched at various stages of the campaign to Chile from Washington and other posts was calculated by one key Latin American policy maker at the time as being in the range of 100.

AID funds alone were substantially increased for the year of the crucial Chilean election. The first program millin general economic development grant, was approved to buoy the Chilean economy as the election approached. "We did not want to have a condition of vast unemployment as Chile was going into the election," recalled the former AID official.

In addition to U.S governmental assistance, Christian Democratic money was being funnelled into Chile in Frei's behalf by the German and Italian Christian Democratic parties. Among the imprtant channels were the German Bishops Fund and the Adenauer Foundation which were managed by a Belgian Jesuit priest, Roger Vekemans, who has long been a controversial figure in Chile and other Latin American countries. Knowledgeable Americans believe that the European funds had no connection with the CIA programs. But Vekemans was a natural target of criticism by Frei's opponents in the superheated atmosphere of the time.

LEARN TO DRIVE
• EASILY
• SAFELY
at
VICTORIA SCHOOL OF DRIVING
★ Patient Instruction
★ Fully Insured and Bonded
★ Free Pick-Up
Phone 382-3575
Anytime—24-Hr. Service
WILF PYLE—Owner

GOOD FOOD
You Will Enjoy at HARROW HOUSE
Government Licensed
Personal Care for Elderly Ladies
We're NOT AN INSTITUTION!
But A HOME with beautiful surroundings
and a friendly atmosphere.
CALL TODAY 385-9821



GOING UP? Well, George is. He's a visual aid for anatomy and physiology classes at the British Columbia Institute of Technology in Burnaby, and students are used to seeing him being taken along the halls and up the elevator from one class to another.

Mafia Flags Quebec Cabs

QUEBEC (CP) — Underworld elements, probably including the Mafia, have infiltrated Quebec's taxi industry and are using false drivers' permits to facilitate illegal immigration, Transport Minister Bernard Pinard said Thursday.

Mr. Pinard told the Quebec national assembly's transport committee that a "vast offensive," stretching into Ontario, has been launched against the underworld elements.

He said the situation came to light in testimony before the committee earlier this year by cab drivers who told of "shameless exploitation" in the industry and of "rackets" in taxi permits and drivers' pocket numbers.

Mr. Pinard said false drivers' permits and pocket numbers were being used "to facilitate the passage of immigrants" into other provinces and into the United States.

He said he had exchanged "very close correspondence" with Gordon Carton, Ontario's transport minister, who had "described certain irregular activities going on in his province at the level of certain persons who were entering Ontario territory in possession of false driving permits."

"We're going to carry out an over-all offensive and we're going to clean up the taxi industry in Montreal and anywhere else in the province where this situation exists," Mr. Pinard said.

THE SPY WHO GOT AWAY

CALGARY (CP) — A bizarre case of industrial spying, in which a man was caught photographing documents but allowed to disappear, was reported by police today.

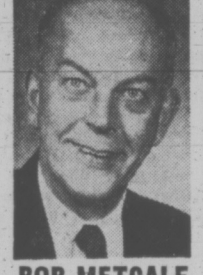
They said a janitor at Geophysical Services Inc. found an office door ajar one evening, peered in and saw a man taking pictures.

The janitor did not recognize the man but all he did was ask the photographer to turn out the lights when he was finished.

The man obliged; the lights were out and the door locked when the janitor rechecked later.

Police said the company did not find out about the incident until five days later during a discussion of security arrangements.

"Just Right" PHOTO TIPS



BOB METCALF

Be sure to get some good slides, prints and/or movies of you, your family and friends this Easter.
To photograph the traditional Sunrise Services of worship, select a higher vantage point, put your camera on your tripod, have it all set for exposure and focus, then take your pictures to capture the theme of the service.
Later be sure to photograph the new Easter clothes trying to get the family together. Don't have them in a straight line, make a group and move in close.
Don't forget to capture some of the action at the Easter Egg hunts and the expression of success when the little one finds an egg and get the chocolate covered face afterwards.
You are welcome to drop in to our store at 716 Yates or Town & Country for help and advice from our Certified Photographic Counsellors. Victoria is the only city in B.C. with two Certified Photographic Counsellors and JUS-RITE PHOTOS has them both.
Your Certified Photographic Counsellor,
BOB
JUS-RITE PHOTOS
"Service Through Experience"
716 Yates Street and Town and Country

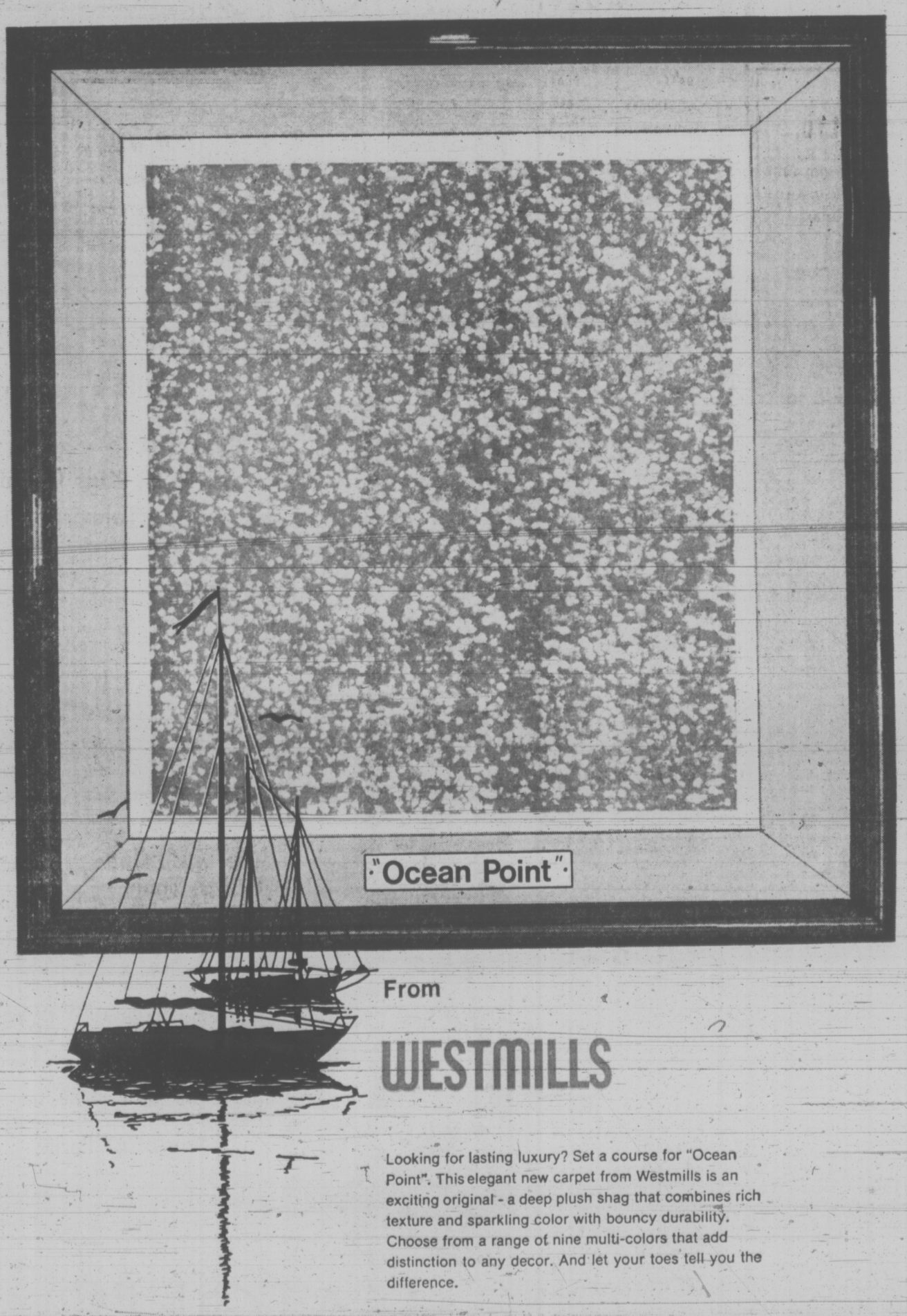
TIRED OF WEEDING ALL SUMMER?



Get Weed and Moisture control with an application of barkdust from
PACIFIC BARK LTD.
382-3521
382-8323
Bulk Barkdust delivered in the Victoria Metropolitan area or low cost pickup at plant, 2535 Pleasant St. (By Point Ellice Bridge).

CAMOSUN COLLEGE
DISPLAY AND OPEN HOUSE
Visit our display featuring all the departments of the college in the Hillside Shopping Mall
APRIL 12, 13, 14
Guided tours of Camosun Interurban Campus (Trades and Industrial Training Division) at 4461 Interurban Road,
APRIL 13 at 11 a.m. and 3 p.m.

The Picture Of Elegance



From
WESTMILLS
Looking for lasting luxury? Set a course for "Ocean Point". This elegant new carpet from Westmills is an exciting original - a deep plush shag that combines rich texture and sparkling color with bouncy durability. Choose from a range of nine multi-colors that add distinction to any decor. And let your toes tell you the difference.
WALK IT OVER WITH A WESTMILLS DEALER

Doing The Town

With DOROTHY FRASER

A delightful dress shop in Sidney . . .

You couldn't really call it serendipity when we drove out to Sidney last week and "discovered" that jewel of a dress shop named "The Holly Tree" . . . because we knew beforehand exactly what we were looking for . . . But finding and visiting this truly delightful shop certainly made our day! . . . It's a real pleasure to walk in to . . . Walls colorful with paintings by local artists (which you can buy on the spot if one of them takes your fancy) . . . A charming lady to greet you . . . And the clothes on display . . . well you simply must see them! . . . Dresses and suits and pantsuits so tastefully chosen . . . of such quality and casual smartness . . . that even a blase shopper like us coveted practically everything in sight! (We actually did walk out with a pantsuit which we simply couldn't resist!) . . . New things just unpacked included a replica of the dress Liza Minelli wore at the Academy Awards . . . only this one in bright orange . . . Some darling seersucker dresses with jackets . . . A pretty polyester jersey jacket dress with tie neck and knife-pleated skirt . . . A terrific 3-piece pantsuit with long jacket . . . skirt and pants . . . Golf skirts and tailored blouses (a good selection of the popular Ports blouses) which should go a long way towards helping you battle par . . . plus other smart, casual clothes we cannot even begin to tell you about today . . . So make your own discoveries at . . . **The Holly Tree, 2354 Beacon Ave., Sidney. 656-5212.**

Checks in all sizes and shapes, very often mixed together, are decidedly defined in their bright, young way.

New shirt blouses from Liberty . . .

The spring crop of Liberty lawn blouses to hand at Wilson's . . . and we're happy to report that the prints and colors are as beguiling as ever! . . . Just no way you can ever mistake a Liberty design . . . they're in a class by themselves . . . The new arrivals are mostly small florals . . . dainty as all get-out, poised on either dark or light backgrounds . . . A new design this season . . . and to our mind one of the prettiest in years . . . is an all-over pansy print in colors to blend with just about anything you own . . . The blouses themselves are shirtwaists with long sleeves, convertible necklines and straight bottoms . . . which can be worn either tucked in or over your pants and skirts . . . All of these meticulously tailored by Hathaway . . . Also by Hathaway are the new Viyellas . . . in browns and gold, and shades of blue, plaid . . . and black and white checks . . . These have shirt tails . . . as do the crisp-looking shirts of twill-textured cotton with rounded collars . . . striped in red, yellow or blue on white . . . More smart shirt blouses are a drip-dry blend of cotton and polyester . . . black, navy or red and white . . . covered with squares and polka dots from pinhead to dollar sizes . . . Polyester overblouses with long sleeves, tie necks . . . sprinkled with polka dots in various colors . . . have a nice, spring-like look . . . All newly-arrived at **W & J Wilson Limited, 1221 Government St., 383-7177.**

The new plaids are muted and soft, with no relationship to the bright solids and checks.

Step out in Florsheims this spring . . .

One of the things we like most about Florsheim shoes . . . apart from their smooth fit and wonderful comfort . . . is that they're not "too" of anything! . . . Not too extreme . . . not too expensive . . . But they do follow all the latest fashion trends in fine footwear . . . at Munday's this week we saw their new Florsheim shoes for spring . . . One of the most popular is a graceful pump with medium heel . . . in a 3-toned patchwork effect of bone, brown and taupe . . . Same shoe in red, white and navy . . . or two-toned navy and white . . . A nice dressy sandal type shoe . . . open toe and heel, closed top . . . comes in a very soft matte-finish white cape as well as in navy and black patent . . . While a true sandal with ¼" platform has wide draped straps of soft cape leather . . . One of the big patterns in the U.S. is a shoe with the spectator look . . . tan with a white vamp . . . Lower heeled Florsheims . . . great for stepping out in these lovely spring days . . . include a white or beige punched leather strapped shoe which has a basket-weave look . . . and a similar shoe with T-strap and slightly lower heel, in either white or navy . . . A popular new pattern is a trim pump in black or navy patent or bone calf . . . Just arrived is a smart walking shoe with crepe sole in beige leather with bone vamp and trim . . . Most of these new shoes have matching bags, priced at $32 . . . shoes themselves are tagged at $30 at . . . **Munday's, 1203 Douglas St., 383-2211.**

According to Time magazine, high platform shoes have reached their peak and are on the way out.

Happy news for graduates and bridesmaids . . .

Knowing Miss Frith's as well as we do . . . we weren't a bit surprised when we popped in on Monday to find their usual nice assortment of clothes and millinery for Easter and springtime . . . and summer coming up . . . But something rather special did catch our eye . . . a new selection of delightful dresses for bridesmaids . . . and, we thought, equally appropriate for sweet girl graduates . . . with price tags all under $40! . . . There seems to be an emphasis on holding down the price line on this sort of dress at Miss Frith's . . . and while, of course, they do have more expensive bridesmaid dresses . . . we'd personally settle for one of these under-$40 numbers any day . . . because it's the effect that counts . . . and every last one of these is well calculated to delight the eye and present a pretty picture on wedding or graduation day! There's a really good selection of colors, styles and sizes . . . The full-sleeved flowered sheers with either scoop or high ruffled necks we thought especially pretty . . . along with the sparkly crystaline sheer dresses with their short puff sleeves and lace trim . . . How these latter can be sold for $35 in this day and age we'll never know! . . . Another delightful style features an eyelet embroidery collar and waistband on polyester crepe . . . A fortrel crepe with scoop neck has that uncluttered look we approve of . . . Other delightful types too . . . Great way to look like a million for less than $40! . . . **Miss Frith Fashions, 1619 Douglas St., 383-7181.**

The shirtdress is the spring uniform in New York . . . topped with a sweater or jacket.

Pearls are very much "in" . . .

Diamonds may be a girl's best friend and we wouldn't dream of knocking them . . . but for sheer flattery, versatility and perfect-with-everything-ness . . . we'll take pearls! . . . So it's nice to know that pearls are making a real comeback in the jewellery fashion picture . . . Mr. de Goutiere pointed out to us when we visited his shop on Tuesday . . . He has a beautiful selection of cultured pearl necklaces . . . strands or all-lengths and sizes . . . both uniform and graduated . . . ranging in price from $40 to $600 . . . Two- and three-strand pearl bracelets too, tagged at $100 and $175 . . . Pearl earrings, either drop or stud . . . As for rings, we saw a lovely baroque pearl set in 14k gold for just $63.25 . . . We also saw some new one-of-a-kind pendants and chains which we thought very unusual . . . One made from a free-form piece of pink tourmaline with a little garnet set in the bottom, mounted on a gold frame . . . $275 . . . and another contemporary design in 18k gold set with yellow and amber citrine . . . $285 . . . A new ring we hadn't seen before is lovely . . . a wide gold band with three oval garnets and six little diamonds . . . And speaking of diamonds . . . they're the birthstone for April, which means they bring luck to the April birthday girl in more ways than one! . . . You'll find a very good selection of fine quality diamond rings, earrings and estate diamonds at . . . **de Goutiere Jeweller Ltd., 2524 Estevan Ave., 592-3324.**

Bone or beige shoes are naturals with pastel dresses and separates.

"People are talking about . . ."

Yes, to plagiarize the heading for a feature in Vogue . . . People are talking about . . . Peter Church and his Oak Bay Design Studio . . . About the former for his artistry in interior designing of rooms . . . or re-doing of whole houses or apartments . . . and the latter because it's a Mecca for people in search of really out-of-the ordinary drapery and upholstery fabrics, fixtures and picture framing and furniture and wallpapers which you couldn't come by short of a personal visit to some sophisticated metropolitan centre . . . and maybe even then some! . . . Right now people are raving about a lot of gorgeous new imported fabrics whose like you'll find nowhere else in town . . . Crisp French silks in an amazing variety of colors . . . Velvets in a range of colors to knock your eye out . . . Exciting designs in drapery fabrics . . . The most beautiful white embroidered panels we've ever seen for glass curtains . . . We drooled over a stunning, very heavy drapery or bedspread fabric with its design of flowers and magpies . . . There are literally thousands of samples in every fabric you can think of . . . Some of the designs are tremendously subtle . . . We noticed a lot of elegant Chinese motifs, among others . . . If you want something a little out of the ordinary . . . something you won't find in any store . . . and that will not be duplicated in any other Victoria home . . . pay an early visit to . . . **Oak Bay Design Studio, 2295 Oak Bay Ave., 592-9322.**

75 magic days await you! . . .

Whenever we hear about a Holland America Line cruise we practically dissolve with nostalgia because we once took one ourself . . . and will never to our dying day forget what a wonderful experience it was! . . . So when we tell you that Holland America's "South Pacific and Around South America" cruise from New York next Jan. 7 will be uniquely memorable, you can believe us! . . . This cruise, which Paulin's told us about this week, is aboard the S.s. Volendam . . . lasts for 75 magical days . . . and takes in 31 ports . . . which we don't intend to list here, but will mention just such imagination-stirring places as Nuka Niva, Pago Pago, Papeete and other South Pacific jewels . . . and Valparaiso, Buenos Aires, Montevideo, Rio de Janeiro and 13 more South American spectaculars . . . not forgetting some enchanting Caribbean diversions! . . . It promises to be a real epic of a cruise . . . from New York down the Florida coast and through the Panama to the South Pacific . . . thence back around the exciting South American continent . . . aboard one of Holland America's most magnificent ships . . . If you'd like to get away from it all next January and enjoy the best two-and-a-half months of your life . . . the thing to do is see Paulin's now and let them book you on this cruise of cruises! . . . **Paulin Travel, 1006 Government St., 382-9168.** Advertisement

French Eat Mules

PARIS (AP) — "Special Today — Mule Steak" said the sign on the window of Charles Fougeat's butcher shop in Montmarte.

"It's a real delicacy," said Fougeat, holding up a bright red cut. "You've never tasted such tender meat. Unfortunately, mules are getting rarer and we don't have enough of it."

Women of all ages came in off the Rue Riquet to pay $2.86 a pound for Fougeat's mule steak, only a few cents less than beef. But Fougeat doesn't sell beef. His spotless, white-tiled store is a "boucherie chevaline," one of the French capital's 1,600 retailers of horsemeat.

Since the middle of the 19th century, the French have been the world's largest consumers of horsemeat. It was known as "poor man's beef" then and cost a tenth what beef did. The story goes that Napoleon's soldiers discovered the nutritional value of their own transportation during the retreat from Moscow.

As tractors displaced horses on French farms, the country began importing its horsemeat and the price went up.

"People now eat horsemeat because they like it and because they think it's healthy, not because it's cheaper," said Fougeat.

The French are no more sentimental about horses than North Americans are about steers.

"I like to ride horses," said one man, "but I see nothing wrong with eating them when their time is up. It's excellent, tasty meat, and it never gives you tapeworm."

Girl Cooked

MEXICO CITY (Reuter) — A woman who suspected her 16-year-old daughter of trying to steal her turkey doused the girl with alcohol and set her on fire, police said Wednesday.



STICKING TONGUE through slit in giant stirring spoon assures two-year-old Kathy Thomas of Tampa, Fla., of every drop of beef stew sample offered by high school home economics class, which used class of preschoolers to test their cooking experiment.

Eaton's announces

Kandel Method Knit Fabric Demonstration Sewing Classes

Learn to sew your own lingerie and swimwear fashions . . . Eaton's makes it possible with a series of lessons divided into two sessions. Make your reserve registration now at the Fabric Garden pattern counter.

Lingerie Sewing Classes: 3 two-hour sessions each Thursday, April 26, May 3 and May 10. 3 sessions, **10.00**.

Swim Wear Sewing Classes: 3 two-hour sessions each Thursday, May 17, 24 and 31. 3 sessions, **10.00**

Instructress: Margaret Brehaut.

Fabric Garden, Third Floor

EATON'S

Store Information 382-7141

Unsweetened Pineapple Popular New Cooking Product

By MARY MOORE

As you know I often carry on about the price of fruit or filling for pies and have said more than once that pumpkin and lemon pies are the most economical.

Right now I am in love with the canned unsweetened pineapple in its own juice which I can buy for 39c for a 19-ounce tin. So I made a pineapple meringue pie which I think you will welcome and enjoy.

PINEAPPLE MERINGUE

Pastry
- 1 cup stirred but unsifted cake and pastry flour
- ½ tsp. salt
- ⅓ cup shortening
- 2 tbsp. butter
- 2 tbsp. cold water

Filling:
- ⅔ cup sugar (first amount)
- ¼ cup corn starch
- ½ tsp. salt
- 1 19-oz. can unsweetened crushed pineapple (packed in unsweetened pineapple juice)
- 1 tbsp. lemon juice
- ¾ cup hot water
- 3 eggs — yolks and whites separated
- ⅓ cup sugar (second amount for meringue)
- ½ tsp. cream of tartar

To make Pastry, cut shortening and butter into flour and salt until size of peas. Drizzle in water, tossing with a fork. Pack into ball between palms and roll out on floured board to fit nine inch deep pie plate. Line pie plate and flute edge. Prick shell all over with fork. Bake at 425 deg. Fahr. about 8 minutes — but keep your eye on it and remove from oven when tinged with gold.

To make Filling in a heavy pot combine sugar (first amount), corn starch, salt, pineapple and its juice and lemon juice and when well mixed stir in hot water and cook stirrring until thick and boiling. Mix a little of the hot filling with the egg yolks and then stir back into the filling over low heat for about one or two minutes. Pour into baked pie shell.

To make meringue beat egg whites with sugar (second amount) and cream of tartar until stiff and sugar crystals are all dissolved. Pile attractively on filling and bake at 375 deg. Fahr. until delicate gold — about 12 to 15 minutes.

This pie should be made at least 3 hours before serving time to slice neatly. It is delicious and a lovely change.



dear abby

Harsh Sentence Lauded by Reader

DEAR ABBY: Recently, a 17-year-old Florida boy pleaded guilty to possessing hallucinogenic drugs. He had also been charged with violence toward a Miami Beach police officer.

Judge Alfonso Sepe sentenced the youth to one year in the County Stockade and four years probation. The comments of the judge so impressed me that I ordered the transcript from the court reporter so that I may read it to my own children.

Your column is so widely read I am sending you the "lecture" Judge Sepe gave that boy in the presence of the grieving parents. I hope you will publish it and give it the national forum I think it deserves. —Mrs. A. L. Cates, Miami, Fla.

DEAR MRS. CATES: Rarely do I devote an entire column to one letter, but I agree, this is worth it. Here it is:

Judge Sepe spoke directly to the youth and said, "Do you know who is going to serve that year? Not you; your mother and father will serve that year.

"That is what's wrong. They get sentenced. They get sentenced for a lifetime.

"You serve a year. Your body is in the stockade for a year, but their souls are tormented for a lifetime. Why? Because you are a selfish, spoiled boy, that's why.

"There is no punishment in the world that I could inflict upon you that could in any way compensate for what you are doing to your mother and father. I have not spent five cents raising you. I didn't know you from Adam. But your mother and father have put their lives, their hearts, their sweat, their money and everything else they have into bringing you up. And now they have to sit in this courtroom and listen to a total stranger who had nothing to do with your upbringing scold you and put you in jail.

"This is at a time when phony kids your age are yelling, 'You adults have your alcohol, we want our drugs; you have polluted our water and our air, you have polluted this and that,' and all the rest of the garbage that comes out of your mouths.

"Meanwhile, you put yourselves above everybody else. I feel sorry for you.

"I want you to think of this for one year, and the reason why I say it:

"If you are sick, a doctor will treat you and he won't be on drugs. The lawyer who represents you won't be high on drugs, and the people in whose custody you'll be won't be on drugs.

"Your astronauts are not on drugs, and your president is not, and your legislators are not.

And your engineers who build the bridges that you drive across and the tunnels that you drive through are not on drugs, and those who build the planes that you fly in and the cars that you drive are not.

"Neither are those who build the bathrooms that you stink up with your lousy, rotten drugs.

"None of them have been on drugs, and this is because of people like your mother and father.

"But in the world of the future," Sepe went on, "the same may not be true. Teachers, doctors, lawyers, legislators — products of the new drug-oriented generation—may well be high as kites.

"You won't know whom to send your child to, or whom to trust your life to."

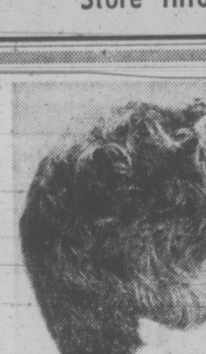
Sepe sighed and closed the case file.

"Let's see what kind of world you leave to your children," he said, "before you talk about the world that we left to ours."

Kids Counter Television 'Lies'

TORONTO (CP) — Eight Toronto youngsters who called television commercials "a jungle of lies" have produced a one-minute color commercial to show the adults how they think it should be done.

It all started when a forum was held at their school in suburban Don Mills last June. The students then called for stronger laws to police quality of products, particularly toys; they wanted fewer commercials; and they suggested the public be given free time to deny exaggerated claims.



Eaton's SALE of Can Can Hosiery Continues

Now 'til Saturday, April 14

Your favourite long-wearing, good fitting panty-hose are on sale right now . . . stock up on sheers, opaques and regular Can-Can panty-hose in the colors you want: Cupido, roma, navy, black, taupe and many more in the selection. Average, tall and extra tall fittings. **Reg. 1.50.**

Sale, 3 for 3.45

Can-Can Slims with control top. **Reg. 1.75. Sale, 3 for 4.15**

Can't shop in person? Dial BUYLINE 388-4373.

Hosiery, Main Floor

EATON'S

Store Information 382-7141

YOUR HOROSCOPE

Forecast for Sunday, April 8, 1973

By SYDNEY OMARR

ARIES (March 21-April 19): Home environment, ability to get along with family member who holds opposing view — these are highlighted. Taurus and Libra persons figure prominently. Accent is on getting house in order. Eliminate safety hazard.

TAURUS (April 20-May 20): Be perceptive enough to know difference between intention and actual deed. Go slow, especially in traffic. One who talks much, possibly a relative, may not talk sense. Heed your own counsel.

GEMINI (May 21 - June 20): Money question is paramount. Young person may make unreasonable demands. Don't be afraid to say, "No." Protect yourself. Some persons now are willing to spend and spend—your money. Heed advice offered by Capricorn.

CANCER (June 21-July 22): You remove emotional roadblock. You can build now toward inner security. Key is to get rid of burden not rightly your own. Potential is great if you are aware of it. Take initiative in carving new goal for yourself.

LEO (July 23-Aug. 22): One who claims to know much is merely repeating a rumor. Know it and respond accordingly. You could be called upon to perform special service for hospital, institution, charitable organization. Frank appraisal of situation is necessary.

VIRGO (Aug. 23-Sept. 22): Review of assets could be constructive. Take mental inventory. Find what's going out, coming in. Aquarian could aid in clarifying overall situation. Some of your desires are not real. Means you should strive now for valid motivation.

LIBRA (Sept. 23-Oct. 22): Money question can be resolved if you are versatile in approach. Means don't repeat worn-out tune. Strive to reach beyond what has been used and used. One in position of authority will welcome humor and fresh ideas.

SCORPIO (Oct. 23-Nov. 21): Your natural ability to revitalize subjects, to rekindle interest, to restore what appeared to be destroyed — this is highlighted. Discuss manuscripts, special collections, unique projects. You can plant seed for future, healthy growth.

SAGITTARIUS (Nov. 22-Dec. 21): Interest in member of opposite sex is emphasized. Emotions tend to dominate. Your feelings take precedence over logic, in a way, this is good. But some semblance of balance should be maintained. Act accordingly.

CAPRICORN (Dec. 22-Jan. 19): One-on position to aid may lack legal green light. Know it and be patient. Diplomacy now is your true ally. Be mature and understanding. If you are, family member will aid your cause. You could be amazed by results.

AQUARIUS (Jan. 20 - Feb. 18): Strive to see persons, situations in realistic light. You tend now to be aware of what is far away and long ago. Key is to bring efforts into current focus. If you do, the sky is the limit.

PISCES (Feb. 19-March 20): Intensity is the mark now of most activities, responses, reactions. Nothing, it seems, happens in lukewarm manner. Know it and prepare accordingly. Money and love mix and the combination could result in emotional fireworks.

IF TODAY IS YOUR BIRTHDAY you are an individual of power. No one will have to hold a benefit for you. If single, you are likely to marry this year. If married, there could be an addition to family. Married or single, your lifestyle changes in 1973, with December indicated as an outstanding month.

Forecast for Monday, April 9, 1973

ARIES (March 21-April 19): Your personality sparkles. Member of opposite sex could present you with token of affection. Accent is on home, security, ability to know what is required as opposed to what is merely desired. Taurus, Libra persons are in picture.

TAURUS (April 20-May 20): What was a dark, mysterious area of your life now receives benefit of greater light. You know where you are going — and why. One who knows the way is willing to share knowledge. Be receptive. Capricorn is featured.

GEMINI (May 21-June 20): Friendships, desires, the materials you need to function are all likely to come into focus. Aries plays prominent role. You feel good. You make emotional comebeck. Now is time to speak up, to present your wares.

CANCER (June 21-July 22): You get what you want — recognition is keynoted. Stress initiative, originality, greater independence and creativity. You are rewarded emotionally and financially. Move ahead. Make contacts, imprint your style in unmistakable fashion.

LEO (July 23-Aug. 22): Your philosophical concepts are sharpened. Travel and publishings could be on agenda. Get ideas across to more persons. Shake off lethargy. You have no need to fear the unknown. Many now look to you as example.

VIRGO (Aug. 23-Sept. 22): Intensified relationships are featured. Forces tend to be scattered. Sagittarian could be involved. Have alternatives at hand. Don't be painted into emotional corner. Strive for freedom of choice.

LIBRA (Sept. 23-Oct. 22): Many who opposed you take different view. You could even attain public acclaim. Much depends on how you are prepared — key is to be thorough where rudiments are concerned. Don't delegate duties. Set sights on ultimate goal.

SCORPIO (Oct. 23-Nov. 21): You have choice between continuing routine and breaking away to new horizons. You are likely to choose the latter, but not without some regrets. Gemini, Virgo persons could play important roles. A change does represent positive step.

SAGITTARIUS (Nov. 22-Dec. 21): Family affairs, domestic situation, home environment — these are apt to dominate. Adjustment is in offing. There also could be talk of change of residence. Finances should be reviewed with mate, partner.

CAPRICORN (Dec. 22-Jan. 19): Take steps slowly but surely. Maintain basic rhythm. Be sure there is solid ground beneath you. Reaching too far, too fast could now be form of self-deception. Avoid it. Pisces is apt to be in picture.

AQUARIUS (Jan. 20-Feb. 18): You know what you need but may be puzzled regarding specific course of action. Key is to go with experience. Means it is best now to stick with what you do best. Obtain valid hint from Capricorn message.

PISCES (Feb. 19-March 20): Spend if necessary to get rid of burden hanging on from past error. Young person makes demands but repays by providing stimulation. Be flexible. Aries could play paramount role. Money situation is better than it may appear on surface.

IF TODAY IS YOUR BIRTHDAY you are drawn to law, medicine and possess natural acting ability. You are fiery, independent, able to make your mark and imprint individual style. November could be an outstanding month for you in 1973.

Learn The Truth About Astrology. Send birthdate and 75 cents (no cheques) to Omarr Booklet, c-o The Times.



The Brush Cut By Mr. Toni Is As Easy To Care For As It Sounds And Looks!

Timeless, ageless. Simple. The cut for taming curly locks. But to make it simply beautiful takes talent. And talent is what Mr. Toni and our gifted staff have. They'll cut it, style it, suit it to the life you lead. Our Trimmers go to all lengths for you . . . blower-cuts a specialty.

And if your hair is limp or straight, have our

Brush-Cut Perm

Restor conditioner revitalizes your hair. Consult our KREE expert in Permanent Hair Removal.

Beauty Salon, Fifth Floor

EATON'S

Store Information 382-7141 **Downtown**

IN RESPONSE TO REPEATED REQUESTS MR. AND MRS. E. NORWOOD HAVE ON DISPLAY THEIR COLLECTION OF . . .

OLD DOLLS

AND TOYS

1860's TO 1930's

at their premises

BASTION CURIOS

1113-5 Langley St. Nr. Bastion Square

Small Admission Charge to Display
Antique Shop Open as Usual

family

Vegetarian Diet Emerges From Realm of Faddists

By ANN DUNSMUIR
Times Staff

Today, with the cost of living rising every month, a vegetarian diet adds up to money in the bank — and full nutrition, too.

A family of two adults, a teenager and a child under 10 years of age can save approximately $79 monthly by becoming vegetarians.

The provincial health department which publishes a monthly list of food costs reports that such a family spent $139 for food in February 1973.

Vegetarian families of two adults and two or three children spend an average of $80 to $100 monthly for food and all other household supplies.

Vegetarian Helen Bell of the Amor de Cosmos Food Co-op says vegetarian members spend an average of $15 a week for a family of four.

Nutrition Risk

Bell says people converting to vegetable diets today have nothing in common with faddists who decide to live on nothing but brown rice and run the risk of poor nutrition.

She says one third of the co-op's members are vegetarians. "They come from all levels of society not just the hippie groups or religious sects."

Bell says one pound of soybeans at 19 cents a pound contains the same proteins as ground beef at 89 cents a pound. Soybeans, in fact, contain all of the eight amino acids (proteins) essential for good health.

Protein Suppiled

Other vegetarian staples each contain some of the essential proteins and need to be eaten in combination. Lentils and brown rice combined, for example, provide all the protein needed for a balanced diet.

Vegetarians may also be healthier as well as wealthier than meat eaters.

Kathleen Piper who has taught a course in vegetarianism at Camosun College believes vegetarians are healthier than carnivores because they avoid impurities present in the animal's body when it is killed.

"Why eat second class food when the best is available," Mrs. Piper asked.

She believes following mankind's original diet of fruits, vegetables and cereals results in better health, a more youthful appearance and longer life.

Medical studies of vegetarians support her theories. However, most vegetarians have other things going for them. Most are non-smokers and non-drinkers and rarely take drugs of any kind.

A study of 466 male Seventh Day Adventists (vegetarian, non-smoking, non-drinking) shows that they had significantly lower cholesterol levels than a matched group of meat eaters.

Cholesterol is formed in the body from animal fats. Too much can clog arteries causing a heart attack.

Another study indicates that male vegetarians suffer their first heart attack 10 years later than the average meat eater.

Lower Rates

Insurance companies in Great Britain charge vegetarians lower rates because of actuarial findings that they live longer than other people.

Mrs. Patricia Penner's experience supports the view that vegetarians are healthier than other people. She says her three children are seldom sick and the family dentist finds their teeth excellent.

She advises people considering vegetarianism to cook vegetables in small amounts of water until they are tender but still a bit crisp.

"Don't peel anything that doesn't need peeling because a lot of important minerals are located just under the skin."

Mrs. Penner says that people who eat a good variety of vegetables are bound to get enough protein in their diet.

She points out that three ounces of lentils provide 25.5 grams of protein compared to 22 grams in the same amount of hamburger.



Mrs. Penner claims vegetarians are healthier than others

A typical dinner at the Penner home would include a lima bean loaf, squash, broccoli, boiled millet, wholewheat bread, orange juice and fruit.

Mrs. Penner never buys cookies, ice cream, candies or white bread. She says people need to eat three slices of white bread compared to one of whole wheat to obtain the necessary supply of vitamin B-6.

As for packaged cereals, she thinks people would be better off if they threw away the contents and ate the box.

Mrs. Penner spends only $30 to $35 a week for groceries and household supplies — including meat for two stubbornly non-vegetarian dogs.

Mrs. Penner's Meatless Menu

VEGETABLE HAMBURGERS

3 c. raw potatoes, grated
1 c. walnuts, chopped
2 c. onion, chopped
½ c. parsley
½ c. raw oatmeal
1 c. cooked oatmeal
2 T. cracked flax
1½ t. salt
1 T. oil
½ grated raw beet
2 T. soy flour

Form into patties and brown in a little oil. Place patties in casserole and cover with the following broth:

2 c. water, 1 or 2 t. marmite, sage, Loma Linda Mock Chicken seasoning, accent and garlic powder. (These flavorings are optional and merely suggestions.)

Steam in moderate oven until most of the broth has been absorbed by the patties.

COTTAGE CHEESE ROAST

2 t. margarine
1 med. onion
2 t. Marmite
2 or 3 eggs
2 c. cottage cheese
½ c. dry bread crumbs

Saute onion in margarine. Add marmite to onions and simmer for a few moments. Add onion mixture to cottage cheese, dry bread crumbs and lastly add eggs. Put in oiled casserole three inches in depth. Bake in Moderate oven (350) for 45 mins.

LENTIL ROAST

2 c. cooked lentils, mashed
1 medium onion, minced
1 c. ground walnuts
¼ c. salad oil
2 c. bread crumbs
½ t. thyme
½ t. salt
½ t. accent
1 c. tomato juice or canned milk

Brown minced onion in part of the oil. Add lentils and all other ingredients and mix. Bake in a well oiled loaf pan at 375 for one hour. Serve with any desired gravy. Serves 8 generously.

3 great new Hagerty products



Silversmiths' gloves

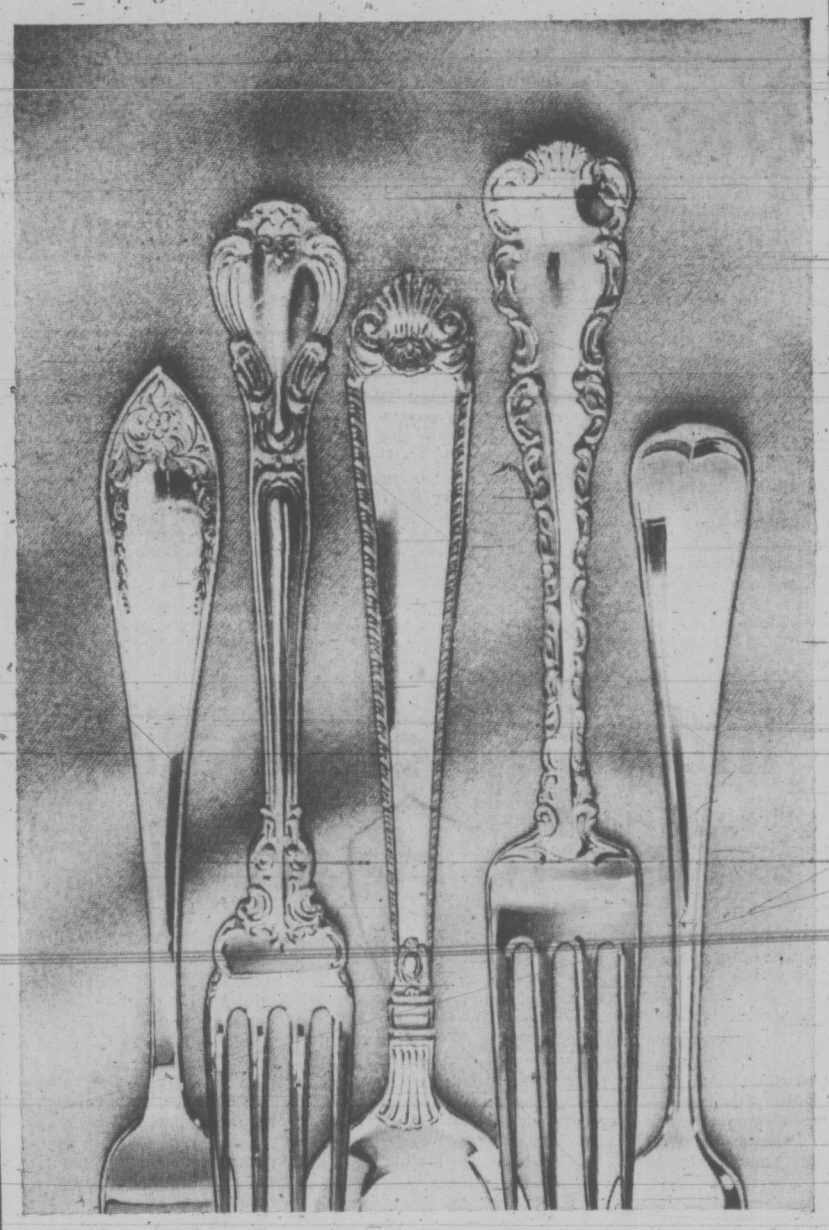
An easy way to keep your silver tarnish-free for months. Easy to use, and your hands stay clean and dry. **$3.50.**

Dry silver polish

For use with Silversmiths' gloves. In a convenient shaker so the Dry Polish can be re-applied to gloves as needed. **$3.00.**

Chanda clean

A spray that cleans chandeliers quickly, easily. Leaves crystal, glass and metal fixtures shining clean. Just spray—no wiping needed. **$2.00**



Here's a Sterling Opportunity!

25% OFF

Birks
Sterling Silver Flatware

Just starting a collection? Or want to add to your present one? Then right now is the time to do something about it.

Above we show 5 of 19 exclusive Birks patterns, all of which are available during this sale period at 25% below regular prices.

Birks sterling is made in our own silver craftshops. It is meant to be used, to be admired, to be enjoyed. So use it every day of your life. It will reward you by becoming even more beautiful as time goes by.

From April 9th to April 28th only

BIRKS JEWELLERS
YATES ST. HILLSIDE

COIT
guarantees to clean your carpet perfectly!
COIT
is the world's largest, most experienced carpet cleaner!
COIT
restores original pile beauty to your carpet!
COIT
prolongs the life of your carpet!
COIT
cleans your carpet in-home with faster drying process!
COIT
phone Coit for a free estimate, no obligation.
PHONE 477-9529

Roy Imports
BUY THE BEST IN RAINWEAR

Aquascutum
69.50
89.50
95.00

Burberry Reversibles
From
145.00



London Fog
From
45.00



Over 115 Rainwear Garments to choose from, including reversibles, zip-out linings, and capes.

Roy Imports
"Home of Fine Scotch Woollens"
817 Government Street Phone 384-4737

Montague BRIDGMAN Ltd.
China Crystal Gifts
811 Government St 383-0821

Fur Storage at Scuby furs ltd.
385-4361
911 Gov't.



BABY FLOATS as crowd watches at the Flower, Garden and Pool show that runs through Sunday at Place Bonaventure in Montreal. This two-year-old is one of the Swimming Babies among attractions at the show. The tots demonstrate a survival program developed by Regent Lacoursiere of Montreal.

Classic Cookbook's Paperback Rights Sell for Record Price of $1.5 Million

By ERIC PACE

NEW YORK — The highest known sum ever paid for the paperback rights to a single book, $1.5 million, is being spent not for a trendy conjugal manual, not for a steamy historical novel, not for a fat political memoir, but for a cookbook that first came out in 1931: The Joy of Cooking.

New American Library, the paperback house, made the deal recently. Half the money is to go to the hardcover publisher Bobbs-Merrill, and half to Marion Rombauer Becker, the book's surviving co-author. Her family has prospered over the decades along with the entire cookbook trade, which has become a multi-million-dollar industry.

Reached at her home outside Cincinnati, Mrs. Becker, a Vassar alumna and a prominent clubwoman, was asked what she would do with her $750,000 windfall.

"I just don't know," she said, "I really don't. We've been very lucky over the years, and we're not people who are terribly interested in material things."

The other co-author was Mrs. Becker's mother, Irma S. Rombauer, who died in 1962. Mrs. Rombauer was a St. Louis matron who was admired for her culinary skills. She was widowed in 1930 and wrote the first edition of the book, as her daughter put it, "chiefly to distract her keen unhappiness."

A privately printed first edition came out in 1931, and later Mrs. Rombauer became a Bobbs-Merrill author by chance during a visit to Indianapolis. There she played bridge with a well-connected cousin, Mrs. Ina Hollweg Vonnegut, whose nephew, Kurt, is the noted writer.

Present for the bridge game was Lawrence Chambers, the president of Bobbs-Merrill. He leafed through Joy, found it to his taste, and published it in 1936. Since then it has gone through five hard-cover editions and, Bobbs-Merrill reports, sold six million copies.

Mrs. Becker did the testing and illustrations for the 1931 edition. She became a full-fledged co-author in the 1940's and an edition that came out in the 1950's was the first to bear her name as a co-author.

Although the book sold a reported 300,000 copies last year, Bobbs-Merrill decided the time was ripe to sell the paperback rights, and after complex negotiations, N.A.L. and Bobbs-Merrill executives signed a contract at Bobbs-Merrill's austere office here.

Afterward, Eugene Rachlis, Bobbs-Merrill's editor-in-chief said, "We're delighted." The money, an advance payment against royalties, is to be paid in three installments over the next three years.

N.A.L.'s president, Herbert Schnall said, I'm not too jolly about paying $1.5 million for anything, but I'm delighted at the prospect of selling millions of copies, which we expect to do."

Until now, the two highest known prices for the paperback rights to single books were both logged last year in sales to Avon Books, another paperback concern: $1 million for I'm O.K. — You're O.K. by Dr. Thomas Harris, and $1.1 million for Jonathan Livingston Seagull, by Richard Bach.

Even in paperback, cookbooks are very big business. Bantam Books, for instance, reports it has 34 cookbooks in print, including two that have sold more than two million copies: the All-New Fannie Farmer Cookbook and The Art of Italian Cooking by Maria LoPinto.

Three others have reported sales of more than $1 million. They are The Art of Jewish Cooking, by Jennie Grossinger, The Art of French Cooking, by Fernand Garvin, and The French Chef Cookbook, by Julia Child.

Mrs. Rombauer's own initiation into cooking was prosaic. As she once recalled it, "I was brought up to be a 'young lady.' "

"As a family we traveled extensively," she said, "filling our hours with opera-going, gallery visiting and letter writing. All utterly delightful — and useless from a practical standpoint. So my camp-loving husband taught me to cook."

Mrs. Rombauer learned so well and wrote so well that Bobbs-Merrill published Joy with a money-back guarantee. Of the first one and a half-million copies, the story goes, only one was returned by a dissatisfied user.

Informality Curbs Student Direction

MONTREAL (CP) — A new program at Sir George Williams University that frees undergraduates from formal course requirements has left some students uncertain about where they are headed.

Fifteen students were admitted last September to the first year of a three-year "scholar's program" which allows them to tailor their workload to their own needs, under the guidance of an individual tutor.

Ken Cameron, who has worked out a personal program in industrial sociology with the help of a political science teacher, said that as the first academic year winds up, most of the 15 students involved "don't quite know what they want to do."

"Although we're all involved in vastly different areas of study, and there is no tangible reason for our meeting all together, we do get together once in a while and I find that this indecision is there."

"If fluctuates so much that we don't know how it is going to turn out," said Katherine Lippel, 18, who has set up her own African studies program.

The bulk of her work is writing papers, she said. "When in doubt, write a paper — I've done a lot of long ones."

Prof. David Miller, a teacher in the Sir George religious studies department, originated the program "as one more avenue toward a degree."

"The most important point of the program is that there is a one-to-one ratio between the scholar and the adviser.

"The reason Sir George instituted the program was to attract a limited number of bright students who might otherwise be taken in by other univesities.

"We're in a highly competitive market, and one way of attracting students is by providing a program which McGill does not or cannot offer."

The 15 students enrolled in the program were chosen from more than 80 applicants and more than 50 students have applied for next year.

The Honeymoon's Still On

No Matter What Lifestyle Couples Want a Memory

By PENNY SCHWARTZ

NEW YORK — At a time when a growing number of young people live together before marriage, the honeymoon might seem irrelevant. But it isn't, according to those who take it, those who sell it and those who study it.

Couples who have lived together by arrangement as well as those who enter formal marriage inexperienced agree that the need for something as formalized as a honeymoon remains. Only now they define it as a vacation, a chance to get away alone together and, for some, a chance to relax after months of wedding preparations.

Margaret Mead, the anthropologist, views the honeymoon as "a changing institution" that differs greatly from what it was 25 years ago, but said she feels it is needed "either way" — for the legally married couple or for the couple who first live in a counter-marriage arrangement.

"We need it as a time to get used to greater commitment," she explained.

"The standard honeymoon," Mead said, "used to be that, after the wedding party and the throwing of the bouquet, there'd be the throwing of rice and the bride and groom would go off for a honeymoon. It was supposed to be the seclusion of the newly-married couple until they got over the embarrassment of being married.

"Today, we think of the honeymoon as a trip, a kind of thing you're entitled to like a wedding present, but it doesn't have to occur right after the wedding."

Changes are evident to the people who sell honeymoons, too. Jordan Wolf, a travel agent, specializes in honeymoons.

He said couples today spend more money, take more time, travel farther and go on honeymoons whether or not they've lived together beforehand.

Wolf, whose 14-year-old agency, Honeymoon Holidays, books more than 3,000 honeymoons a year, said an increasing number of prospective customers come in, volunteer that they've been living together and, because of their parents or plans for children, plan to make their arrangement legal.

"Then they say they feel they deserve a honeymoon," he observed. Whether virgin newlyweds or experienced couples, "they're all looking for a memorable experience," Wolf said.

Many couples agree. One couple, a doctor and a nurse who had lived together for eight months before their big wedding, said their honeymoon — three weeks in Europe — was an important part of their plans.

"Traditionally, I guess, a honeymoon is supposed to be the first time there's sexual knowledge of each other, with constant lovemaking," the wife said. "But for a couple who have lived together, it's different. There's more communication. You're friends, not strangers."

The former nurse added that she imagined honeymoons could be more difficult for couples who hadn't lived together.

"All of a sudden you're with someone constantly," she said. "You've gone from a dating relationship to constant exposure to each other."

The New York Times News Service



FISH GET EYE of Winnipeg shopper — one of many across Canada who this week went to fish markets to find alternative to meat, currently in centre of price controversy.

Intense Personality Tied to Heart Ills

SAN FRANCISCO (AP) — The harsh, grating voice on the tape recorder belonged to one of San Francisco's most successful executives.

It is a sound picture of a man, who when interviewed about his life's details, responded impatiently. He answered some anticipated questions before they were asked and finished sentences in sharp, crisp cadence.

What makes the tape more than an ordinary interview is that the subject, aged 61, died one year later of a heart attack.

The San Francisco research doctor who questioned him has supervised more than 3,000 such interviews and says the potential attack victim could be spotted by his voice, manner and even constrained facial characteristics.

Dr. Meyer Friedman, cardiovascular research director at Mount Zion Hospital here, contends that men with certain personality traits are more prone to heart attacks, even though they may eschew cigarettes and cholesterol-laden foods. He is quick to add, however, that such high-risk men increase their chances of a coronary when they smoke or eat a lot of fatty foods.

Friedman, an energetic 63 and a former coronary victim himself, says there are two types of personalities — Type A, those with high-risk behavior patterns, and Type B, less intense men less likely to have heart trouble.

"Ten per cent of the A group between 35 and 60 will get a heart attack," Friedman said in an interview.

"A men have 'free-floating hostility, insecurity, look at everything as a challenge and are addicted to habit formulations," he said.

"The Type-A man makes everything in his life a matter of time urgency."

The Type B man is not rushed or bound by habit to set near-impossible goals for himself.

"A groupers say they're good at something, they intimate it by the projects in which they are involved," Friedman says.

"A B knows very well how good he is and will say so.

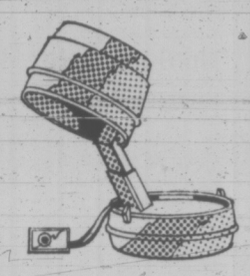
"He has a horizon and limits."

Invalid Takes First Flight

SAULT STE. MARIE, Ont. (CP) — After waiting 13 months, Bob Venn, 26, took his first training flight as Canada's first wheelchair pilot to use a temporary hand control.

"It was too fantastic to really be happening," said Venn, a local broadcaster. "It was just too good to be true."

WAIT! 3 days



29.97

Hair Dryer—
Powerful 1000 watt element for fast drying. Large inside hood. Compact and portable. Remote control for real convenience.

SIMPSONS Sears days

Starts Wednesday
(4-30)

THE DONUT HOUSE
● Brunch ● Lunch
● Snack ● Supper
DESERVES DONUTS
44 Varieties of Donuts!
The DONUT HOUSE
726 Johnson St.

FAMOUS SHAPERS



WILLEM
We've Got it All!
- Artistry
- Knowledge of Hair, Scalp and its behaviour
- Experts in modern scissor styling
- All our Stylists have more than 7 years' experience
- Protein perms
- Protein steam perms
- Biowave
- AVOCADO PERMS The penetrating oils of the avocado

WILLEM KAPTEYN'S
House of Beauty
1949 FORT ST.
(Safeway Plaza)
592-2464

For the Good Life . . .
The Slim Life . . .
We Guarantee
you'll lose inches — to make you look younger, trimmer, more desirable!



Just one 90-minute treatment at Milady's will slim you as much as an 18-day regime of one hour's exhausting exercise each day. Flab disappears, skin is tightened and toned by our wonderful "Instant Inches Wrap."

Phone 385-3389 right now. Trial treatment is only $7.50 with full MONEY BACK GUARANTEE — so all you can lose is unwanted inches! Say "NO" to the shape you don't want with . . .

NO DIETS NO EXERCISES
NO PILLS NO CONTRACTS

WE DO PERMANENT EYELASHES
Original application, $15
Fill-ins, per lash, 25¢



Your Mirror will tell you the story of success!
Open Daily 9 a.m. - 9 p.m.
Saturday 9 a.m. - 3 p.m.
milady's
1006 Blanshard St., 385-3389

Leave the Fuss and Muss to Us!
ATMOSPHERE PLUS FABULOUS SEA VIEW
"Relax and enjoy" . . .
A party, wedding, banquet, birthday, afternoon or evening get-together. Dining, dancing. Licensed Lounge. The prices are right. Excellent food. "Try your own" music talents if you wish. Sing-along — we are here to please. Just have a good time. Hurry and reserve now!
Call BILL ADAMS
THE DUKE'S RESTAURANT
Reservations 658-8922

CRYSTAL POOL
Be Water Safe!
Learn to Swim
THE CRYSTAL WAY!
SWIM PROGRAMME REGISTRATION
TUESDAY, APRIL 10, 12 NOON - 5 P.M.
AT
THE CRYSTAL POOL, 2275 Quadra St.



CHILDREN	ADULTS	SYNCHRONIZED SWIMMING
Tues. and Thurs. or Wed. and Fri. 5 - 7 p.m.	Mon. and Wed. EVENINGS ONLY	C.A.S.S.A. LEVELS Tuesday Evenings ONLY

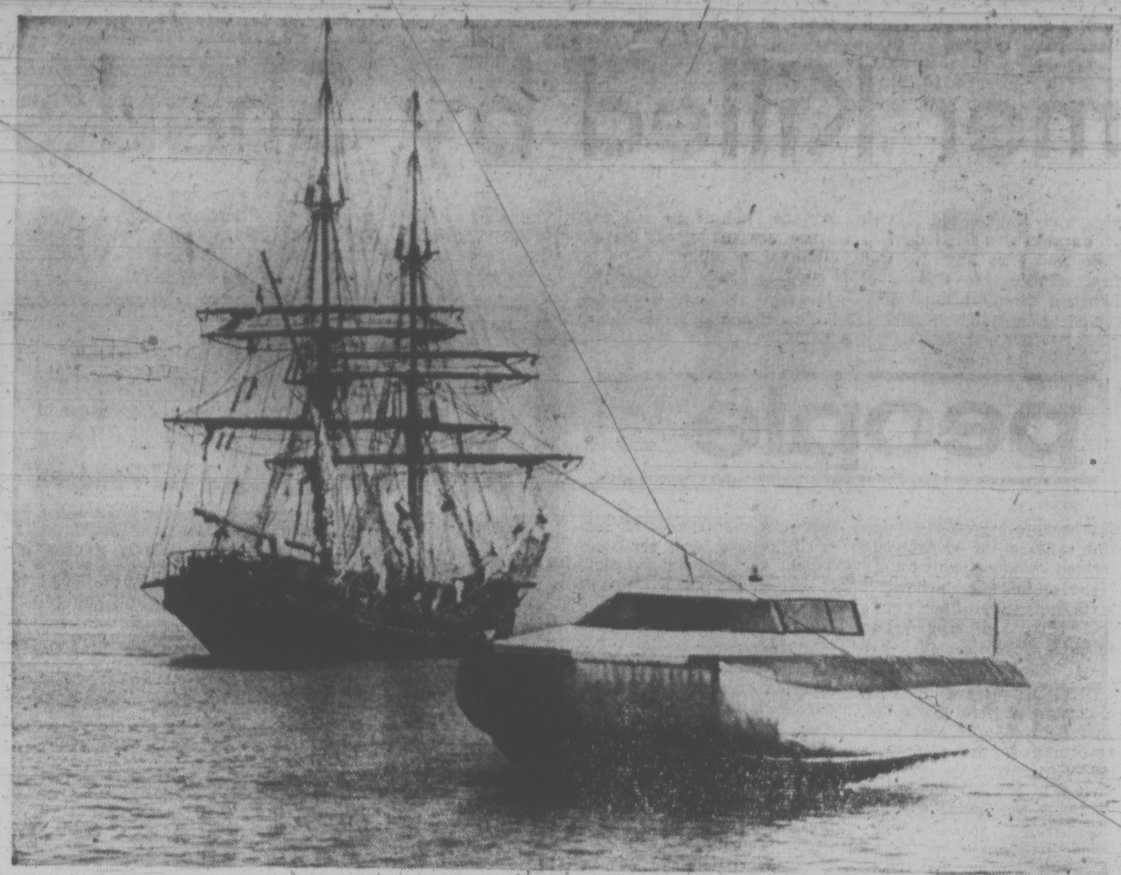


SPECIAL PROGRAMME
Scuba Diving—National Association of Underwater Instructors (NAUI) Certification. Tanks and regulators supplied. Four (4) ocean dives. Course begins April 30. Class size limited. Register now!



Be Active! Try It!
You'll Like It!
PHONE 383-2522
CRYSTAL POOL

Stretch & Sew FABRIC CENTER
SEWING CLASSES
BASIC EIGHT—
Starting April 30, Ma yland 2
Your choice of morning, afternoon or evening classes.
8 Lessons $15
DO NOT BE MISLED
S-T-R-E-T-C-H & SEW (TM) FABRICS are the only authorized goods on Vancouver Island to teach you S-T-R-E-T-C-H & SEW (TM) methods, also to supply you with books and patterns. Only OUR teachers hold certificates from S-T-R-E-T-C-H & SEW - of Oregon, Inc.
By registering for Basic 8 Lessons only, you receive a courtesy card for discounts on your fabric purchases.
2541 ESTEVAN AVE. PHONE 592-9622



A CENTURY APART — Britain's newest hovercraft, which is claimed to be as quiet as a car, passes the brig Unicorn off the coast of England. The prototype hovercraft introduced by Air Vehicles Ltd., of Cowes, is called the AV 2 and is capable of carrying five people of 1,000 pounds. It has good maneuvrability and is capable of a top speed of 35 m.p.h. It is designed for fast transport in shallow waters, swamps, ice, mud or debris laden rivers. The square-rigger, registered in Finland, is privately owned.

Tuna Rotted Before Canned

WASHINGTON (AP) — The Star Kist tuna fish that sickened more than 200 persons before it was recalled was rotten at the time it was canned, a government investigation has determined.

A United States Food and Drug Administration (FDA) investigation shows Star Kist packed the fish in two lots and the fish was so decomposed that a trained inspector would have been able to smell it, an FDA official said.

Asked about the results of the investigation, Thomas Virgil, manager of marketing for Star Kist, said, "we have all kinds of quality control, how that occurred we don't know."

Virgil was not available for later telephone interviews regarding the investigation. Star Kist is a subsidiary of H. J. Heinz Co.

232 POISONINGS

Star Kist recalled nearly 173,000 cans of tuna fish ccded in February after consumers who ate the fish reported it made them sick.

The National Communicable Disease Centre, which keeps track of food-borne illness, counted 232 instances of what it considers confirmed food poisoning due to the Star Kist tuna.

The NCDC said none of the victims required hospital treatment and most reported their sickness lasted a few hours.

The reports forwarded to NCDC listed traditional scrombotoxin reactions of a burning sensation in the mouth, hivelike skin eruptions, cramps and headache.

Cooking during the canning process kills the bacteria but does not destroy the toxin.

Because canned goods are cooked at high temperatures and the cans provide a hermetic seal, other recent recalls of canned goods have involved slipups in the delicate canning process.

But in the Star Kist case "the cans were in good shape," said an FDA inspector involved in the recall. "The fish was rotten before it went in."

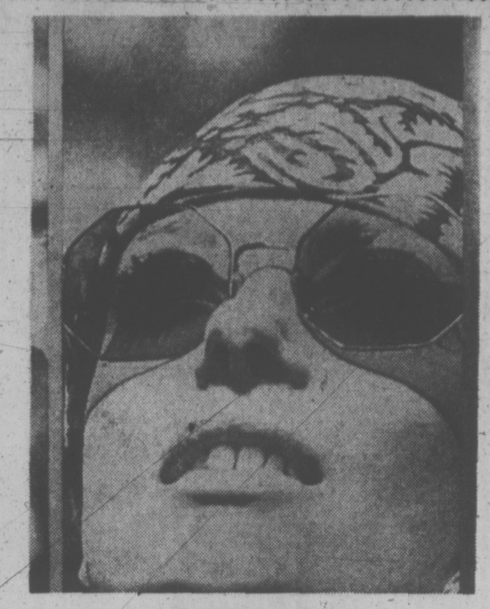
Game Costs Eye

SHELTON, Conn. (AP) — Joseph St. Pierre, 7, will lose his right eye after it was hit by a playmate's arrow recently in a re-enactment of the William Tell story.

WEDDINGS
MARTIN J. EVANS
Photography
103 Yarrow Bldg. 383-3811

PROTEIN PERMS
For Fine and Difficult Hair
We are now using the new lotions and conditioners for fragile hair. The tremendous success of our perms is due to satisfied clients, and our budget prices are the same as 4 years ago!
This salon is owned and supervised by Mr. Andrews of London, England (a lifelong hairdresser).
THE ANNAS TAYLOR BEAUTY SALON
1001 BROAD ST. TELEPHONE 383-6015
(Opp. Eaton's Car Park)

Banana Splits
2 for $1.00
Shelbourne Plaza Only tastee-freez


"METALS"
Regular or Sunglasses
PRESCRIPTION OPTICAL
VICTORIA LOCATIONS

Presenting Yardley Simplicité...

the right chemistry makes magic happen!

What is it?

A revolutionary new cosmetic and skin treatment discovery that combines NATURAL SOURCE PROTEINS in pure gels, to let you care for your skin in Nature's way, quickly, simply and without "GOO".

What does it do?

As your skin matures, it is not capable of reproducing enough moisture for the face and neck areas to offset the constant drying effects of the Canadian climate. *Simplicité* helps maintain the moisture level dehydrated by the weather and restores the natural softening and healthful oils, but without using heavy grease, or "goo".

How does it work?

Chemical advances let *Simplicité* combine Natural Source Proteins, emollients, humectants, moisturizing agents, (and some other secrets) in super-thin, thermo-active, high surface-tension, translucent gels. (Sound complicated?) Simply, it means that chemical elements the skin will absorb to clean itself, nourish itself, and help keep its proper moisture/chemistry balance have been formulated in very pure transparent gels. Smoothed onto the face and neck, these elements are taken into the skin's surface in nature's proportion to restore the proper balance of chemical elements and moisture. But the gel is so thin and translucent that after application, you can't see it, and you can't feel it. (No oily residue, no grease, no stickiness; no discolouring cream...no "goo"!)

How do you use it?

START CLEAN with *Simplicité Gel Cleanser*...Smooth it on with finger tips. Wait one minute. Wipe it off. It makes your skin come clean, and alive, but not "goo-ey".

STAY LOVELY while you treat your skin, with *Simplicité Night Cream Gel*...Finger tip it on smoothly in a thin application. That's all! It's not oily, not sticky, not tacky. You can't see it, you can't feel it. Yet, all night it will continue to nourish and moisturize your skin.

GET FRESH. Start the day with *Simplicité Toning Gel*...Finger tip it on, feel it tingle as the nerves call for fresh reserves into the tiny capillaries, re-invigorating and freshening the skin just below the surface.

KEEP YOUR SKIN ALIVE with *Simplicité Moisture Gel*. Touch it on smoothly with gentle strokes. It will seem to disappear. (Note how smoothly cosmetics apply over it. No smearing or caking.)

SPECIAL BONUS OFFER:

For a limited time only, when you purchase $7.50 or more of Simplicité products, you will receive, a full size Simplicité skincare product plus a Simplicité Lip Colour in the shade of your choice.
This Special Offer expires May 15th, 1973.



AS BEAUTIFUL AS YOU ARE...SIMPLICITÉ COSMETICS will reveal an even lovelier you.

...for lips that speak for themselves and say something about you. New firm formula lipsticks slide colour onto your lips smoothly, evenly. Shine and shimmer for hours longer.

Choose from a glowing array of deep and petal-soft *Simplicité* colours, that stay moist.

For the eyes...things are looking up! Drop your eyes shy and soft with *Simplicité Powder Eye Shadow*. Draw a fine line with *Simplicité Cake Eyeliner*. Make lashes look lush, longer with light-as-a-feather *Simplicité Brush-on Mascara*.

Put your best face forward. *Simplicité Foundation Gel* and *Pressed Powder* smooth out and hide tiny wrinkles and flaws so subtly, you won't believe it. Leave your face with a fresh, translucent sheen.

For cheeks that don't blush as casily as they did once. *Simplicité Gel Rouge*. A completely new idea for putting the glow back in your cheeks. Your skin takes on a more youthful healthy look that looks entirely natural...(it almost *is* entirely natural).

Count on your fingers to add the finishing touch. Newly formulafed *Simplicité Nail Polish* flows on in colours to match your lips and stays beautiful far longer, in rich subtle shades to give your fingers the look of elegance.

Talk with your Yardley cosmetician. Ask her about the Simplicité Beauty Club. Have her demonstrate Simplicité skincare and cosmetics. You won't believe your eyes.

Suggested retail prices start at $2.00.



yardley simplicité
SKINCARE AND COSMETICS

"SIMPLICITE beauty products are available at the Yardley cosmetic counter at ... EATON'S the Bay ... and other leading department and drug stores."



—John McKay photo

BLUE RASPUTIN, a stuffed chair sculpture, gets attention from attractive Barbara Young during opening day of the Fibres Festival at Open Space, 510 Fort St., Friday. Rasputin was made by Caroline Waelti. Festival continues daily until April 22.

Swimmer Killed by Sharks

VANCOUVER—**John P. R. Nicolls,** 45, a Vancouver insurance and real estate executive, was attacked and killed by sharks at Acapulco, Mexico, relatives learned Friday.

The British consulate in Acapulco notified his relatives that Nicoll was swimming alone Wednesday near the shore when witnesses saw the attack occur. His body was recovered Thursday.

Nicoll was married with six children.

NOTTINGHAM, England — Police were astonished when they looked up at their station roof. They saw **Terrence Twells,** 23, hard at work—stealing lead.

"I did it for bravado," Twells said according to testimony in court Friday. "It was a bit of challenge."

The judge fined Twells $50 for stealing four pounds of the lead roofing.

SAN FRANCISCO—A veteran who fell in love with a Vietnam streetwalker rowed off in a 16-foot rubber raft Friday to keep his promise to return to marry her.

Louizell Haynes, 24, who has never gone to sea before, said his girlfriend **Kim** promised him she would not go back to the streets if he returned.

He met Kim two years ago while he was stationed with the 173rd airborne brigade near Bongson, 300 miles south of Saigon. But the army would not give him permission to marry her.

"I told her I'd return as a civilian and marry her even if I had to get there on my own power," he said as he prepared to row out through the Golden Gate.

PRINCETON, N.J. — Reminiscing during a luncheon at Princeton University Friday, supreme court justice **William O. Douglas** described how he once told **Nikita Khrushchev** it was a pity he had not been born in America.

"Mr. premier, you'd have become the mayor of Chicago," Douglas said he told the late Soviet leader.

LOS ANGELES—Actress **Susan Hayward** is "responding well to treatment" for an undisclosed illness for which she was hospitalized March 26, a spokesman said today.

He said Miss Hayward was first admitted to Cedars of Lebanon Hospital but transferred to another hospital Friday because a flood of flowers and calls to the switchboard created too much publicity.

The spokesman declined to state the nature of her illness or where she was transferred.

people

DETROIT—**Henry Ford II,** chairman of Ford Motor Co., was paid $874,567 last year, according to the company's notice to its stockholders. That was $185,000 more than he made the previous year.

EDINBURGH — The Duke of Argyll, 69-year-old head of Scotland's Clan Campbell, died in a nursing home here today following a stroke suffered several weeks ago at his home near Paris.

HELPER, Utah — **Shirley Haycock** thinks people who want to keep her from crossing the Atlantic in a 17-foot canoe are taking all the excitement out of life.

Mrs. Haycock, 40, said Friday they are only increasing her determination to leave this coal mining town in eastern Utah next week for Washington, D.C., where she plans to launch her canoe April 16 for Lisbon, Portugal.

MOSCOW — When **V. S. Abramov** goes hunting in the Siberian Taiga he takes along four dogs and a cat.

It's the cat, named Ryzhik (orange), that does most of the work.

"He never leaves his master's side," the newspaper Trud said.

"Neither the dogs nor the blast of the shotguns bothers him. When he sees a fallen bird he rushes into the bush and delivers the trophy to his master."

OTTAWA — Liberal MPs wore red carnations in the Commons Friday to mark Prime Minister Trudeau's fifth anniversary as national party leader.

Trudeau, elected April 6, 1968, was applauded at length by his caucus when he entered the House.

Singers, Musicians 'Balanced, Rich'

By AUDREY JOHNSON
Times Staff

An impressive aggregation of singers and instrumentalists under the firm direction of George Corwin presented the first of two performances of Handel's oratorio, Judas Maccabaeus, at UVic gymnasium Friday.

Less well known than some, it is a magnificently constructed and balanced work, emotionally and texturally rich.

The 350 musicians taking part include a huge chorus and a 34-piece orchestra. Personnel in both instances are a mixture of students, faculty and citizens of Greater Victoria.

Soloists are Erika Kurth, soprano, Elinor Bertram, mezzo soprano, Arthur Wiebe, tenor, and Garth Gislason, bass.

The chorus sound is beautiful with great clarity in the part singing, the tone always smooth and full at all dynamic levels, clear diction and fine precision in attacks and finishes.

From the orchestral point of view there is also a satisfactory competence that is entirely complimentary to the outstanding choral work.

There is on every side, evidence of meticulous preparation by the director, revealing the mind of the musical perfectionist.

In the ultimate artistic effect, the performance is perhaps more in the scholarly vein than the dramatic — Handel's oratorios are all stage dramas under the skin.

One feels somehow that the purity of tone and style is just a little on the cold side of the spectrum.

The whole production is so technically secure that one now feels that the forces could be unleashed to provide more of the heroic and human passions.

Acoustics of the gymnasium tend to rob solo voices of brightness but all four soloists nevertheless make a fine contribution in quality and musicianship.

A particularly supple and lovely effect is achieved by Mrs. Kurth in the aria, From Mighty Kings, her voice blending brilliantly with strings and harpsichord.

The opulence and tessitura of Wiebe's voice is well served throughout, but in Call forth my powers particularly so, while the bass aria, Arm, arm ye brave, reveals Gislason's fine timbre.

The gymnasium was filled to capacity for the performance which will be repeated tonight at 8.

Sexy Soprano Really Wows 'Em

United Press International

NEW YORK — Carol Neblett, the statuesque soprano who titilated New York opera patrons by bathing nude on stage, is on her way to becoming the thinking man's sex symbol, whether she likes it or not.

Opera glasses steamed and the critics raved over her sensuous portrayal of the evil seductress Poppaea in Monteverdi's O'incornazione de Poppaea at the New York City Opera.

Besides her acclaimed voice, the 27-year-old California native is sexy looking. Slender, full bosomed and blonde, she is five feet, nine inches tall and long legged.

"I think I'm the first to appear really nude on stage, without a bodystocking," she told an interviewer. "There was nothing lewd about it, though. It was kind of artsy, like looking at a Botticelli painting."

(A nude dancer did appear recently in Lincoln Centre's production of the opera Beatrix Cenci).

Since playing Poppaea, Miss Neblett, says she has rejected an offer to appear nude in Playboy. But she accepted an invitation from the New Orleans opera to sing in Thais in April, in which she will again be nude.

Pianists to Be Featured Tonight at Festival '73

There will be 12 pianists, ranging in age from eight to 20, competing in three championship classes in today's Music Festival session.

The program will take place at Newcombe Auditorium beginning at 7:30 p.m.

Junior, intermediate, senior and open finals will culminate in presentation of the City of Victoria Medallion to the winner of the open class.

The four contenders for the Medallion are Susan de Burgh, James Sheridan from Cheney, Wash., Jackie Parker, Shawnigan Lake School, and Allen Reiser.

Seniors are winners from the under 16 to under 19 classes, and they are Susan Patterson, Kathleen Dale, Maureen Gionet, Vancouver, and Bruce Faddegon.

Intermediates, under 13 to under 15, are Joanne Dunkin, Miranda Wong, Maudie van Klaveren and Waltern Prossnitz.

Under eight to under 12 juniors are Lisa Garner, Geoffrey Jay, Gloria Wong and Anna Lowe.

Adjudicator Clive Lythgoe, who is to make his Carnegie Hall debut on May 5, performing Brahms' second concerto with the American Symphony, has repeatedly declared his amazement and delight with the "great stable of young pianists" he has found here.

"In the open classes almost any one of them could play in Wigmore Hall (London) now and draw favorable reviews from the critics," he comments.

He has also wondered that people will pay fancy prices to hear imported talent but seem disinclined to pay 75 cents to hear really fantastic recitals—which is how he characterizes many of the piano sessions.

Friday night at First United Fellowship Hall, the speech arts honor performance and senior championship competition was held.

Rosalind Scott, presenting Robinson Jeffers' The Caged Eagle's Death Dream, won the bursary award. Runners-up were Kathy Popham and Hilary Scott.

Chosen by adjudicator Gay Scrivener of the honor program were John Panks, Michael Purdon, Susan Lippa, Tina Milino, Donald Hayes, Veronica Cooper, Joanne Evans, Nancy Benjamin, Jean Oxby, Noha Avren, Sheila Reardon, Martha Readings, Ruth Chudley, mimists Kirsten Chudley and Katherine Anne Olafson and two speech choirs from Margaret Jenkins and Macaulay Schools.

Resulst

PIANO

Intermediate, under 13 to under 15, Canadian composition: Maudie van Klaveren, 90. Alanah Sapro and Lorena Lauzon, 88. Angela MacPherson and Elizabeth MacIsaac, 87.

Intermediate, under 13 to under 16, concerto: Miriam Wong and Walter Prossnitz, 92. Vicki Gray, 88. Christine Allen, 79.

Open concerto: Allen Reiser, 94. Angela Brigden, 90.

Senior, sonata-sonatina, Maureen Gionet, 90. Kelly Charlton and Bruce Faddegon, 86. Sydney Condrashoff, 80.

Original composition, novice, intermediate and open: certificates to Maraquite Gray (Novice), Vicki Gray, (Intermediate), Peter Gardener and Chris Butterfield (Open).

Under 8: Roger Jones, 82. Devon Miles, 81. Shirley Chin, 80.

Under 9: Theresa Lowe and Christopher Webster, 84. Dianne Bass, 83. Patricia Macdonell, 82.

Under 10: Joy Hendrickson, 85. Geoffrey Jay, 84. Alexandra Rieche, 82

Under 11: Gloria Wong, 88. Robert Tweten, 86. Debrah Ruskin, 85.

Under 12: Anna Lowe, 87. Tracy-Marie Johnson, 85. Isabel Ramsay, 84.

Junior (under 8 to under 12), concert group: Gloria Wong, 87. Alan Horgan, 86. Geoffrey Jay, 83.

Junior, (under 8 to under 12): Geoffrey Jay, 87. Brenda Boyd and Christopher Bevster, 85. Gloria Wong, 84.

VOCAL

Church choir: St. John's Church Choir, 175.

Men's choir, traditional: Arion Male Voice Choir: 178.

Men's choir, Barbershop Style: The Village Squires, 182.

SPEECH ARTS

Girl or boy, under 21: Kathy Popham, 88. Hilary Scott, 87. Rosalind Scott, 85.

Open sight-reading: Rosalind Scott, 86. Hilary Scott, 84. Kathy Popham, 83.

Open, favorite poem: Ruth Chudley, 90. Mary Robertson, 88. Martha Readings, 85.

SPEECH CHORUS

Grades 2-3: Doncaster, 85. Glanford, 83. Macaulay, 82.

Grades 4-5: Sir James Douglas, 85. St. Andrew's, 84. Burnside 83.

Kindergarten and Grade 1: Monterey, 82. St. Andrew's, 81. Macaulay, 80.

Grades 6-7: Margaret Jenkins, 83. Macaulay, 82. George Jay, 81.

No Torture Seen, Heard By PoW

PHILADELPHIA (AP) — Navy Capt. Walter E. Wilber, who admits making anti-war broadcasts voluntarily while a prisoner in North Vietnam, says he was never tortured or beaten and "never saw or heard" of other PoWs being mistreated.

"I never heard anybody scream out, either from nightmares or injury or being threatened," said the 43-year-old fighter squadron commander from Columbia Crossroads, Pa., shot down in 1968.

Wilber acknowledged that other PoWs told him of being tortured.

"They sounded convincing to me, but no one had any evidence to show," Wilber told reporters Friday.

"However, I don't want to detract from the brave men who were captured between 1964 and 1968. They suffered more than I."

Ford Men Share Prosperity

DETROIT (UPI) — The top 51 executives of Ford Motor Co. shared in the automaker's prosperity in 1972 to the tune of $12,919,116 in salaries, fees and other compensations.

In contrast, 56 directors and officers of the nation's second largest auto firm received $11,339,851 in 1971 and $8,917,184 in 1970 when the group consisted of 54 members.

The figures were contained in the company's notice to its shareholders of the annual meeting May 10. The company began mailing the notice to its stockholders Friday.

Henry Ford II, chairman of the board, and Lee A. Iacocca, president, received the highest compensation in 1972, a record year for Ford which earned $870 million on worldwide sales of $20.2 billion.

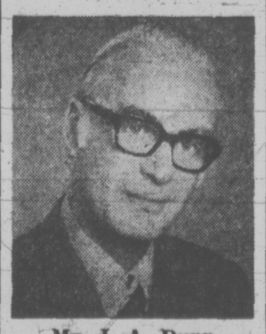
The chairman received $817,567 in salaries, fees and supplemental compensation based on the earnings, while Iacocca was paid $861,290. The previous year, Ford had received a total of $689,000 and Iacocca $675,000.

THEFT WAS A CAPPER

PORT ALBERNI (CP) — M. L. Smith returned home and found five bottles of beer missing, a broken window and a note.

The note read: "Sorry about the window. Didn't take anything worth any money. No hard feelings please." It was signed: "Burglars."

EATON'S
Hearing Aid Centre



Mr. J. A. Dunn
Registered Hearing Aid Consultant
Hearing Aids for as low as 50.00
Hearing Aids with No Batteries to Buy
UNITRON — The Canadian Hearing Aid. Automatically balanced for clear sound, simulates the normal function of the ear. FULL BATTERY AND REPAIR SERVICE.
Hearing Aid Centre, Fourth Floor at the Elevator

Don't miss meeting authors . . .
CHARLES AND FRANCIS HUNTER
at our Autograph Party—Saturday, April 21, 2 p.m.
Get your personally autographed copy of
Leslie's
"TWO SIDES OF A COIN" "GOD IS FABULOUS", "HOT LINE TO HEAVEN", "GO MAN GO"
Sacred Music
Christian Supplies
737 Pandora

Key 73
EASTER SUNDAY SERVICE
BEACON HILL PARK
LOOKOUT 3:00 P.M.

YOUTH RALLY
TONIGHT AT
BETHESDA CHAPEL
Cor. Oak Bay Ave. and Davie St.
7:45 p.m.
Speaker FERNANDO VANGIONI
— See You All There —

GARDEN CITY UNITED CHURCH
4054 CAREY ROAD
SUNDAY SCHOOL AND SERVICE—10 A.M.
WILKINSON ROAD UNITED
4280 WILKINSON ROAD
SERVICE—11:15 A.M.
GUEST PREACHER AT BOTH SERVICES
REV. JONAS SINYANGWE
United Church of Zambia

VICTORIA GOSPEL CHAPEL
935 Pandora Avenue Victoria, B.C.
You are cordially invited to hear
MR. J. BOYD NICHOLSON
of St. Catherines, Ont.,
an able Minister of the Word of God
TUES., APR. 10th—THURS., APR. 19th at 8 p.m.
SUNDAY, APRIL 15th at 7 p.m.
"SUBJECTS ON FELLOWSHIP"

CLASSIFIED
IS THE PLACE TO
LOOK
FOR A PLACE TO
LIVE
THERE ARE MANY, MANY FINE HOMES TO MEET EVERYONE'S NEEDS IN TODAY'S
CLASSIFIED

SOOKE, 1.33 ACRES
2 bedroom home in excellent condition. 3rd bedroom in full basement. Drive-in garage plus double carport. Secluded, starter or retirement. Realistically priced at $26,500. Phone today for address and to view.
GOOD, GRACIOUS AND SPACE!
Ample family accommodation in this 4-5 bedroomed home with large L.R., oak-beamed D.R.; bright sunny kitchen, 2½ baths, sunroom; patio and full basement. Excellent location. Try your offer on asking price of $25,450.
JOAN HOOPER OR RAY MORRISON, 386-3547 ANYTIME
CITY BROKERAGE LTD.
Charm, Seclusion And Convenience
GARDNER REALTY 899 FORT STREET 385-7721
821 INTERVALE near NADEN
A neat 2-bedroom bungalow, view lot. Only $16,900 good terms, immediate possession. Call 384-8126 MR. GREENE 385-0795 PEMBERTON, HOLMES LTD.
4 ACRES WITH 2-BEDROOM stucco bungalow. Immaculate. Langford. Illness forces owner to sell. Only $17,000 full price. Ruby Holden, 478-7445 or 478-6669. Goldstream Properties.
4-BEDROOM HOME, CONTAINS 1½ baths, rumpus room, sundeck, extra driveway. Has existing $21,000 mortgage at 8¾%. P.I.T. $212 per month. Asking $30,500. 592-3752.
BY BUILDER, 4529 MONTFORD in Gordon Head, excellent new 3-bedroom, 2½ bathrooms, 2 fireplaces, huge rumpus room, large level lot in prime location. Phone
Well and municipal water available. AND 5 acres of cleared, nearly level land, fenced, with frontage on two main roads plus a 66-foot gazetted road along one side. Just right for horses, crops, holding for future development, or, you name it. A real value at $37,500. Call: JOHN HOLMS at 386-2291 or 652-1702.
"CENTRAL SAANICH"
Lots of possibilities for a family preparing for the future in this older country home with 2 bedrooms upstairs and 2 in the full basement. Views of the mountains from the [illegible] of production for sale during
WITH
A charming swimming pool unique 22-acre property lower island. Fish pond man made lakes, and reserves of rich productive loam. Located in a secluded valley just inside the eight-mile circle. For full and factual description of this property and its outstanding potential, contact:
J. P. BELL 656-4293
W. H. SOUTHWARD 477-3187
PEMBERTON, HOLMES LTD.
Saanich Peninsula
$105,000
For additional information and appointment to view, please phone
STUART SIMPSON
384-8126 598-4056
PEMBERTON, HOLMES LTD.
CADBORO BAY WATERFRONT
Very modern, extremely functional home with frontage on the most beautiful sandy beach in Victoria. Top quality wool carpeting over
WATERFRONT COTTAGE, SUMMER or all year, 2 bedrooms fully furnished at 76 Mill Bay Rd. Agent, I. Robinson, phone 743-5550 Mill Bay. $20,000 asking.
WATERFRONT COTTAGE COWICHAN Lake, 4 miles past Youbou. 150' frontage, asking $14,500. 656-4966 after 4.

Lessons on Jesus Break Taboo

By MARCUS ELIASON

JERUSALEM (AP) — Israel has smasher a major taboo by giving 13-year-old pupils their first real lesson on the life of Jesus and the growth of Christianity.

Trying to escape the wrath of ultra-Orthodox Jews, teachers take a low-key approach, sticking to history and avoiding theological controversy.

The issue of who killed Christ is handled in a few words, and the name Judas never appears in the syllabus because, as an official teachers' guidebook says, the question "may arouse emotional reactions among the pubils."

But in a country where many immigrants have known little comfort among Christians, and where some Jews still spit on the ground at the mere mention of "Yeshu," the introduction of Christianity into Israeli classrooms is striking.

COURSE BRIEF

The program, brought into the seventh grade last year, covers its ground in four one-hour lessons.

This is hardly exhaustive but in previous years pupils spent 30 minutes of their 12 years of schooling thumbing through a few pages on the subject.

A 35-page textbook recommended by the education minstry tells the story of Jesus tersely. It describes Roman oppression in the Holy Land and the profusion of self-styled messiahs promising a better after-live. Then it continues:

"Into this reality, Jesus was born. Little is known of his life, and less of his childhood."

The textbook portrays Jo-Jews and Mary as observant Jews who always spent the Passover festival in Jerusalem, "and it is easy to imagine how the holy places in Jerusalem were impressed upon the mind of the Galilean boy from Nazareth."

IMPRESSED BY JOHN

Then came "a turning point in Jesus' life, following his encounter with John the Baptist.

"This John appeared in Jericho, publicly proclaimed the coming of the Kingdom of Heaven, and called on Jews to prepare for it . . ."

The pamphlet quotes at length from Jesus' teachings, describes the miracles, then reaches the story of the Cruicifixion:

"The authorities could not ignore this man claiming to be a messiah, disrupting public order and predicting the destruction of the temple . . .

"Jesus was arrested by emissaries of the high priest and was brought for interrogation. During questioning Jesus proclaimed himself the messiah and son of God. Upon hearing his, the priest rent his clothes and ordered Jesus' trial by the Roman ruler Pontius Pilate . . .

"He was sentenced to cruicifixion as a rebel against the empire."

Later, the textbook deals with Christian hatred toward Jews as supposed killers of Christ. It teaches simply:

"The Christians blamed the entire Jewish people for the crucifixion of Jesus and went even further, placing responsibility on Jews for all the generations to come."

ANNOYS ORTHODOX

Despite its approach, the Christianity syllabus has aroused the ire of Israel's Ordthodox Jews. Says Rabbi Menahem Porush, a religious political leader:

"We oppose it because it damages Jewish sensibilities.

There is no good reason to plant these things in the brains of our children in the land of Israel . . . After all we have suffered from Christians, a knowledge of their history can do no good for Israeli children."

Shevah Eden, the education ministry's director of school syllabuses, comments: "It would be absurd to teach history without taking in Christianity's impact on civilization."

As one education official put it: "Israel is adult enough to take an objective look at other religions. We are no longer a persecuted people and we have nothing to fear from knowing what Christianity is."

God's Commands Much Harsher

JERUSALEM (AP) — One of the Dead Sea Scrolls just deciphered in Israel contains a new, hitherto unknown version of God's commands to Moses and is far more puritanical than Biblical injunctions, archeologist Yigal Yadin reports.

It also offers insights into what formed the basis of Christianity, which was just starting when the scroll was written, Yadin adds.

The "Temple Scroll" is the longest — nearly 30 feet — of all the parchments and leathers found near Zumran on the western shore of the Dead Sea, lowest spot on earth.

Yadin, speaking at Hebrew University this week, said he bought the scroll from an Arab antiquities dealer in Bethlehem during the 1967 war for nearly $100,000.

The Bible says God gave Moses the Ten Commandments, plus 603 other rules, that included what animals and fish to eat and how far one can walk to attend prayers. The scroll version of the Ten Commandments did not differ from that of the Bible. But many other of God's dictates were much harsher, Yadin said. He did not elaborate.

He reported these other aspects of the scroll:

—It is written in the first person, as if God were speaking, rather than the third person of the Old Testament.

—It contains laws never mentioned in the Bible, such as one that Jews must choose a king and build a temple.

—It gives an intricate explanation of how the Jewish temple in Jerusalem should be built, and what kind of city Jerusalem should be.

Yadin says he believes the Zumran sect wrote the laws in Hebrew about two centuries before Christ. They were copied onto the Temple Scroll during Christ's time.

The scroll ordered priests to be celibate and banned bigamy and divorce.

Barge Contract

VANCOUVER (CP) — Burrard Dry Dock Co. Ltd. of North Vancouver has been awarded a $4.24 million contract to build a 382-foot self-propelled rail car barge for Incan Ships Ltd.

Glad Tidings
Pentecostal Church
841 North Park
Pastors:
Rev. Paul Hawkes, B.D.
David L. Ball, B.A., B.Ed.
9:45 Christian Education Hour
Let the Bible lead you to a life of lasting worth.
11 a.m.
"A TRUST FROM GOD"
7 p.m.
"The Finger of God and OCCULTISM"
WATCH PERSPECTIVE
Wednesdays, 9:30 p.m.
CHANNEL 10 TV

CHRISTIAN REFORMED
861 Agnes Street
Services at 10:30 and 7:00
SUNDAY SCHOOL at 9:30 and 10:30
Minister: Rev. Peter Wm. De Bruyne

THE SALVATION ARMY
Citadel Corps—757 Pandora Avenue
Major and Mrs. Don McMillan, Corps Officers
9:45 a.m.—Sunday School
11:00 a.m.—Family Worship
7:00 p.m.—Dramatic Sermon
Simon of Cyrene
You Are Welcome

CHRISTIAN SCIENCE
First Church of Christ, Scientist
(A branch of The Mother Church The First Church of Christ, Scientist, in Boston, Massachusetts)
Chambers Street and Pandora Avenue
Elevator Available
SUNDAY SERVICE
9:30 and 11:00 a.m.
Subject:
"UNREALITY"
Sunday School 9:30-11 a.m.
Testimony Meeting Wed., 8 p.m.
FREE PUBLIC READING ROOM AND LENDING LIBRARY
1210 BROAD STREET
ALL ARE WELCOME
Christian Science Radio Series
'THE TRUTH THAT HEALS'
Sunday 8:45 a.m.
CFMS 98.5 mgs. Chan. 12 Cablevision

Victoria Prayer Group
Wednesday 11th and 25th at 3 p.m.
Y.M.-Y.W.C.A. Chapel, Courtney St.
Healing Prayer and Bible Study
Open to all

NAZARENE
2571 Quadra Street
Rev. W. F. Bahan, Th.B., B.A. Pastor
Sunday Services:
Sunday School—9:45 a.m.
Morning Worship 9:00 and 11:00 a.m.
Evening Worship—6:00 p.m.

THE CHURCH OF OUR LORD
Humboldt at Blanshard Street
11:00 a.m.—Morning Prayer
Rt. Rev. Gordon R. Stacey, D.D.
THE REFORMED EPISCOPAL CHURCH

CHRISTADELPHIAN
1396 McKenzie Ave.
Sunday School—9:30 a.m.
11:00 a.m.
Breaking of Bread
Lecture D.V.
7:30 p.m.
What Is the Big Deal About Baptism?
J. CLOVER

FREE METHODIST
Cook at Balmoral
Sunday 11:00 a.m. - 7 p.m.
Can We Count On God?
Philip J. Calkins, M.A., Pastor

SAANICH COMMUNITY
(Affiliated with Mennonite Brethren)
1744 FELTHAM ROAD
Gordon Head Recreation Centre
10:00 a.m.—FAMILY WORSHIP
BIBLE CLASSES
G. L. Braun — 477-6111

CANADIAN CATHOLIC CHURCH
SHELBOURNE at KINGS
Non-Denominational
A SOUL HEALING MESSAGE
ORIGINAL CHRISTIAN DOCTRINE
Sunday Services: 11 a.m., 7:30 p.m.
Early Morning Prayers: 7:30 a.m.
Adventures in LIVING
Every Wednesday Evening at 8 o'Clock

VICTORIA TRUTH CENTRE
Science of Thought
Dr. Emma M. Smiley, Minister
11:00 a.m.
JOB'S DAUGHTERS WERE FAIR
7:30 p.m.
REV. LOIS McLEAN
"MORE ABOUT LOVE"
11:00 a.m.
Children's Church and Young People's Society
1201 Fort St. All Welcome

Victoria British Israel Association
734 Fort Street
TUESDAY, April 10, 7:45 p.m. COLUMBUS HALL
EUROPE in the COMING AGE
Mr. Nigel Young
Bookroom, 738 Fort Street, open weekdays 1 to 3 p.m.
Visitors Welcome
Radio Broadcast 9:15 a.m. Saturdays—KARI - 550

St. Andrew's Presbyterian Church
Downtown — Douglas at Broughton
The Rev. Bruce J. Molloy, M.A., B.D., M.Th.
9:45 a.m.—Bible Study (Kirk Hall)
11 a.m.
"TEARS OF PASSION" (Luke 19:41)
Ordination of Elders
5:30 p.m.—Youth Service and Supper Meeting
7 p.m.
"LIGHT IN DARKNESS" (1 Corin. 13:12)
Wed., April 11, 12:15 noon—
Lenten Services: Lunch to follow

FIRST BAPTIST CHURCH
Minister, Rev. John A. Watson
Organist and Choirmaster, J. E. Tunstall
"Building for the Future"
Temporary Location
Through the kindness of First United Church in the Chapel, entrance on Balmoral.
11 a.m. —
"BENEATH THE CROSS"

TRINITY
PRESBYTERIAN CHURCH
2964 Tillicum at Walter
11:00 a.m.
COMMUNION SERVICE
Reception of New Members
Rev. Gilbart D. Smith

KNOX
PRESBYTERIAN CHURCH
2964 Richmond Avenue
11:00
EASTER COMMUNION
Church School—11—All Depts.
Rev. A. M. Beaton, B.A.

THE CHURCH BY THE LAKE
(Elk Lake Baptist)
Pat Bay Highway, at Elk Lake
11:00 a.m.—Morning Worship Service and Sunday School
GUEST SPEAKER: REV. HARRY R. PIKE
with ALAN and LINDA ROSS
"Come and Bring the Children"

EMMANUEL
BAPTIST CHURCH
2121 CEDAR HILL CROSSROAD
Pastor: Rev. Norman K. Archer, B.D., A.L.B.C.
Lay Minister: Mr. Karl Janzen
9:30 a.m. Family Service
11:00 a.m. Morning Worship
"PILATE'S PRESSING PROBLEMS"
Karl Janzen Preaching
6:45 p.m. Evening Worship
8:30 p.m. Celebration Service
"STRANGER IN PARADISE"
Karl Janzen Preaching
"Rise and Shine" music at Celebration Service

CENTRAL
BAPTIST CHURCH
833 Pandora Avenue Pastor, Rev. R. D. Holmes, B.Th.
"We Preach Christ Crucified, Risen and Coming Again"
9:45 a.m.—Family Bible School
11:00 a.m.—Pastor RON KELWAY of Parksville, V.I.
6:45 p.m.
"CHRIST BEFORE PILATE"
THE TRIALS OF CHRIST (3)
Male Voice Choir
Communion Service
"Where every Visitor is an Honoured Guest"

WORLDWIDE CHURCH OF GOD
SERVICES SATURDAY, 10:30 A.M.
2750 QUADRA ST., VICTORIA, B.C.
Minister: Mr. R. L. Howe Phone 477-4065

CATHOLIC CHURCH
ST. ANDREW'S CATHEDRAL
Blanshard at View
Saturday Evening Mass 5:00 p.m.
Sunday Masses 8:00, 9:30, 11:00 a.m., 12:30 noon and 5:00 p.m.
Weekday Masses 8:00 a.m. and 12:15 p.m.

North Douglas Pentecostal Tabernacle
Douglas at Canterbury
Pastor: Rev. Harold Pendray
9:45 a.m. Sunday School
11:00 a.m.—
"HOPE TRIUMPHANT"
7:15 p.m.—"The Ancient Landmark"
EVERYBODY WELCOME

DIAL-A-THOUGHT
DR. J. B. ROWELL
384-8713
PASTOR EMERITUS, CENTRAL BAPTIST CHURCH, VICTORIA, B.C.

VICTORIA ALLIANCE CHURCH
1792 Townley Street — Telephone 592-1821
Pastor: Rev. H. G. Clark
9:45 a.m.—Sunday School Hour. A class for every age.
11:00 a.m.—Worship Hour
7:00 p.m.
Guest Speaker: Mr. Alan Ross of Arctic Mission
Holding forth the word of life.

2303 DOWLER PLACE (Queen's and Blanshard)
Minister: John D. Francis
APOSTOLIC 477-6070
• Rev 7:3 — Call to the Resurrection
10:30 a.m. and 7:00 p.m.
I CORINTHIANS 15 (No, 3, 4)
(What assurance have we of life beyond the grave? What dramatic changes can we expect for immortality? Bring your Bibles).
"Where the emphasis is on people and their needs"

TRINITY CHRISTIAN CENTRE
Raynor & Fullerton
Pastor: Harald Bredesen
The difference is worth the distance
9:30 a.m.—Sunday School for all ages
11:00 a.m.—"REJOICING IN HOPE"
Pastor Harald Bredesen Preaching
7:00 p.m.—"THE BODY OF CHRIST"
Mrs. Charles Kingsfield Preaching

CALLING YOUNG PEOPLE
A FREE LECTURE
Sunday, April 8, 3 p.m.—Dominion Hotel
Miss Ernestine Young, B.A., M.A.
of Vancouver
Lecturer, Teacher, Counsellor
Subject: "A NEW SONG FOR A NEW AGE"
B'casts: Sunday 10 a.m. and 10:15 a.m.—KARI (550)

FIRST UNITED CHURCH
Quadra at Balmoral
11:00 a.m.
"THE COST OF BEING CHRISTIAN"
A Confirmation Service
Rev. Hugh M. Hunter
• Church School 7:30 p.m. in the Social Suite
"THE SPIRIT OF GOD IN DEVELOPMENT"
Rev. Jonas Sinyangwe of Zambia
A time of sharing with a man who has been through his country's struggle to independence.

METROPOLITAN UNITED CHURCH
Pandora at Quadra Street
"For a Closer Walk With God"
11:00 a.m.
Family Sunday
"PRIVILEGE and RESPONSIBILITY"
Dr. A. E. King
7:30 p.m.
"AMAZING GRACE"
Rev. E. Laura Butler
Organist: Eric Boothroyd, A.R.C.T.
Choir Director: Don Kyle, B.Ed.

CENTENNIAL UNITED CHURCH
Gorge Road at David St.
Opp. Colony Motor Inn
Minister—Rev. John Travis
11:00 a.m.
EXPLORERS' ANNUAL DAFFODIL SERVICE
Guest Speaker: Mrs. Jean Stiven
Church School—All Depts.
Organist and Director of Music: Ian R. Westmacott, A.R.C.T.

ST. AIDAN'S UNITED CHURCH
Richmond at Cedar Hill X Road
University Area Church
Minister: Rev. J. Rae Allan
Music Director: Mrs. Vera Barclay
9:30 and 11:00 a.m.—
MORNING WORSHIP
Nursery Provided
Sunday School Classes 9:30 and 11:00

Oak Bay United Church
Mitchell and Granite
Rev. Alexander Calder
Rev. D. B. Sparling, D.D.
Organist — R. W. Kroeger
Youth Leader — R. Fuller
10 a.m. Church Service
Sunday School
SACRAMENT OF COMMUNION

FAIRFIELD UNITED CHURCH
Corner of Moss and Fairfield Road
Rev. H. W. Kerley, Ph.D.
Rev. R. H. Dobson, C.D., B.A.
Organist: I. A. N. Beadle, Mus. D.
11:00 a.m.
"IN THE GARDEN"

Belmont Ave. United
Belmont Ave. at Pembroke St.
Rev. Murray Henderson, B.A.
Phone 386-2624
11:00
"DOUBLE CROSS"

CORDOVA BAY UNITED CHURCH
5166 Cordova Bay Road
9:45 a.m.—
"BECOMING TRULY HUMAN"
Rev. Franck Patterson, 477-6505

CADBORO BAY UNITED CHURCH
2625 ARBUTUS ROAD
10:00 a.m.
BAPTISM
Reception of members communion

JAMES BAY UNITED
Corner Michigan and Menzies
11 a.m.—Worship Service and Sunday School
Rev. K. M. Wood

ANGLICAN CHURCHES
ST. DAVID BY-THE-SEA
5184 Cordova Bay Road
10:30 a.m.
ROAD TO CALVARY
Trial and Crucifixion in Word and Song
WEDNESDAY, APRIL 11
7:30 p.m.
CONFIRMATION

ST. CHRISTOPHER'S CHURCH
Carey Road at Tillicum
Sunday School, 9:30 a.m.
Holy Communion, 9:30 a.m.
Preacher: The Rev. E. L. Sandercock
Rector: The Rev. P. W. B. Isles

ANGLICAN SERVICES
LENT V
PASSION SUNDAY
christ church cathedral
Quadra at Courtney
8:00—Holy Eucharist
9:30—Family Eucharist and Church School
Instruction: The Rev. J. Lancaster
11:00—Mattins
Sermon: The Rev. J. Lancaster
5:15—Family Eucharist
Instruction: The Rev. J. Lancaster
7:30—Evensong
Sermon: The Rev. R. C. Crawley
Weekdays
Mattins 9:00 a.m.
Evensong 5:15 p.m.
Holy Communion:
Tuesday 11:00 a.m.
Wednesday 11:00 a.m.
Thursday 7:30 a.m.
Devotional Service and Address, Wednesday 3 p.m.
The Dean

ST. JOHN'S
QUADRA AT MASON
8:00 a.m. Holy Communion
9:30 a.m.
Family Communion
Young People
Folk Singing Group
11:00 a.m.—Mattins
Sermon:
The Rev. M. Cyril Venables
(Nursery facilities at 9:30 and 11:00 a.m.
4:00 p.m.—Evensong
Sermon:
Canon Grahame Baker
Wednesday—8:00 p.m.
The Church and Music
Beal Thomas, Mus. B., S.M.M.
Thursday—10:30 a.m.
Holy Communion

ST. MARY'S
ELGIN ROAD
The Parish Church of Oak Bay
The Ven. Hywel J. Jones, L.Th., Rector
8:30 a.m.—Holy Communion
9:30 a.m.—Family Eucharist
11:00 a.m.
Mattins
Preacher:
The Rt. Rev. Roy Gartrell
4:00 p.m.—Evensong
Sunday School
11:00 a.m.—All Depts.
Wednesday, April 11
7:30 p.m.—Lenten Service
Thursday
10:30 a.m.—Holy Communion

St. George the Martyr
Cadboro Bay and Maynard Roads
Charles Bishop, Rector
8:00 a.m.—Holy Communion
10:30 a.m.—Morning Service
10:30 a.m.—Children's Church
2:30 p.m.—Bible Study
7:30 p.m.—Confirmation
The Rt. Rev. F. R. Gartrell

ST. MATTHIAS
Richardson at Richmond Ave.
Rev. W. E. Greenhalgh, L.Th.
Rector
8:00 a.m.—Holy Communion
10:30 a.m.—Mattins, Church School, Nursery
Preacher: Canon W. J. M. Swam
4:00 p.m.—Evensong
Wednesday—7:30 p.m.
Lenten Service: Canon T. Bailey
Thursdays
10:30 a.m.—Holy Communion

ST. BARNABAS'
Belmont and Begbie
7:45 a.m.—Mattins, Holy Communion
10:30 a.m.—Sung Mass and Sermon
7:30 p.m.—Solemn Evensong
HOLY COMMUNION DAILY
Canon B. T. Page, M.A., Rector
384-2978

ST. PHILIP'S
Corner Eastdowne and Neil
OAK BAY
Rector: The Rev. John Vickers
SUNDAY, APRIL 8
8:30 a.m.—Holy Communion
9:30 a.m.—The Winds of God
11:00 a.m.—Morning Prayer
WEDNESDAY, APRIL 11
11:00 a.m.—Holy Communion
7:30 p.m.—Holy Communion

ST. LUKE'S
(Corner Cedar Hill and Cedar Hill X Road)
Rector: The Venerable C. E. F. Wolff
8:00 a.m.—Holy Communion
9:30 a.m.—Family Eucharist
11:00 a.m.
CHORAL EUCHARIST
7:30 p.m.—Evensong

St. Michael and All Angels'
4733 West Saanich Road
8 a.m.—Holy Communion
11:00 a.m.—Mattins and Sunday School
7:00 p.m.—Gospel Hymn Sing
Rev. W. J. Hill, Rector
Rev. R. O. Wilkes, Assistant

ST. PAUL'S
1379 Esquimalt Road
8:30 a.m.
Holy Communion
10:30 a.m. Mattins and Church School

ST. PETER'S
St. Peter's Road at 3935 Quadra
8:30 a.m.—Holy Communion
10:30 a.m.—Choral Eucharist
Preacher: The Rector
Church School
7:30 p.m.—Adult Bible Class
Wednesday, 10:30 a.m.—Eucharist
Rev. E. W. S. Gilbert, C.D., B.A., D.D.

ST. ALBAN'S
Ryan at Belmont
8:00 a.m.—Holy Communion
11:00 a.m.—Sunday School
11:00 a.m.—Mattins
7:30 p.m.—Evensong
Wed., 9:30 a.m.—Holy Communion
The Rev. F. W. Hayes

ST. MARK'S CHURCH
ANGLICAN CHURCH
Town and Country
Boleskine Road
Holy Communion 8:00 a.m.
Sunday School 11:00 a.m.
Morning Prayer 11:00 a.m.
Preacher
The Rev. K. L. Sandercock
Rector: The Rev. Peter Isles

CITY AND DISTRICT CHURCHES

LUTHERAN

LUTHERAN CHURCH OF THE CROSS
Cedar Hill and Cedar Hill Crossroad
Alfred J. C. Johnson, Pastor, 477-3851
10:00 a.m.—Divine Worship Service
11:00 a.m.—Sunday School and Bible Class.
The Church Where Families Worship Together.
Evangelical Lutheran Church of Canada (E.L.C.C.—formerly A.L.C.)
Visitors Welcome

HOPE LUTHERAN CHURCH
MISSOURI SYNOD
1924 Carrick Street at Dean Avenue
The Rev. L. M. Carlson, Pastor, 592-2308
Sunday School and Bible Class 10:30 a.m.
Worship Service 11:00 a.m.
Lenten Service, Wed., 7:30 p.m.
A Church of "The Lutheran Hour" and "This Is the Life"

GRACE LUTHERAN CHURCH (L.C.A.)
1273 Fort Street
(Across from Central Junior High)
Pastor: Rev. David H. Metzger
Church Phone: 383-5256
Organist: Mr. Jim Picken
10:00 a.m.—Sunday School
11:00 a.m.—Each Sunday Holy Communion
Bible Study: Wednesday, 10 a.m.
Lenten Service Wednesday Evenings 7:30 p.m.
O Come Let Us Worship The Lord!

REDEEMER LUTHERAN CHURCH
Missouri Synod
Jenkins and Jacklin—Colwood-Langford Area
11:00 a.m.—Morning Worship

PEACE LUTHERAN CHURCH
2295 Weiler Avenue, Sidney
9:00 a.m.—Morning Worship
Rev. D. Koch, 383-7077

GOOD SHEPHERD LUTHERAN CHURCH
2815 Cedar Hill Road
Rev. Fred Knebel, Pastor
10 a.m.—English Service
11 a.m.—German Service
11 a.m.—Sunday School

CHRIST LUTHERAN CHURCH OF THE REFORMATION
Worshipping at McCall's Chapel
Johnson and Vancouver Streets
Victoria, B.C.
Pastor, R. W. Goetjen (vacancy pastor)
Worship and Sunday School 7 p.m.

EVANGELICAL FREE CHURCH

PARKDALE EVAN. FREE CHURCH
3291 Harriet Road 382-7531
SUNDAY
Sunday School—10:00 a.m.
Morning Worship—11:00 a.m.
Evening Worship—7:00 p.m.
Pastor, Carl Klassen
479-4431 384-3646

UNITARIAN

UNITARIAN CHURCH OF VICTORIA
106 Superior Street
10:30 a.m.—"The Test of Life"
Rev. R. J. Norsworthy
8:00 p.m.—Fireside Hour

SOCIETY OF FRIENDS

SOCIETY OF FRIENDS (Quakers)
MEETING FOR WORSHIP SUNDAY, 11 A.M.
VISITORS WELCOME
1831 FERN STREET

GOSPEL CHAPELS

OAKLANDS CHAPEL
Fernwood and Cedar Hill Road
Sunday—
9:30 a.m.—Breaking of Bread
11:15 a.m.—Family Bible Hour
Speaker: Mr. M. Pollock of Vancouver
7:00 p.m.—Evening Service
Speaker: Mr. M. Pollock
Thursday—
8:00 p.m.—Prayer and Bible Study

VICTORIA GOSPEL CHAPEL
935 Pandora Avenue
Sunday—
9:30 a.m.—Worship and Breaking of Bread
11:15 a.m.—Sunday School and Family Bible Hour
Speaker: Mr. Stan Ferreira
7:00 p.m.—Gospel Meeting
Speaker: Peter Anderssen and Mr. Tarjei Anderssen
Wednesday—
8:00 p.m.—Prayer and Bible Study

CHURCH OF CHRIST

CHURCH OF CHRIST
3460 Shelbourne Street
Bible Classes, 9:45 a.m.
Morning Worship, 11:00 a.m.
Evening Worship, 7:00 p.m.
479-4313 477-6459

SPIRITUALIST

VICTORIA CENTRE OF PSYCHIC SCIENCE
819 Fort Street
Fellowship: Sundays 11 - 12:30 p.m.
Healing: Mondays 7 - 9 p.m.
Sunday, April 8—Mrs. Ursula LaLonde, Lecture.
Reverend Bob McEwan, Clairvoyance.
Children's Fellowship during service.
Sunday School 5-13 years.

OPEN DOOR SPIRITUALIST CHURCH
1600 Cook
Sunday 7:00 p.m.—Rev. Dorothy Harris, formerly of England.
Wednesday 8:00 p.m.—Trance, Mrs. G. Corrigan.
Healing
ATTEND THE FRIENDLY CHURCH

A warm welcome for you at
GORDON HEAD PARISH CHURCH
ANGLICAN Tyndall and San Juan UNITED
8:00 a.m.—Holy Communion
9:30 a.m.
Family Eucharist
Rev. W. J. Lunny, 477-1422
11:00 a.m.
"Becoming Truly Human"
Rev. Franck Patterson
477-6505

Some Do's, Don'ts on Making Coldframe



GARDENING
jack beastall

The number of gardeners seeking advice on starting seeds indoors has increased this year. For the majority it appears to be their first attempt.

They have their problems, the usual problems encountered by beginners with indoor conditions, too high a temperature with insufficient ventilation, air too dry, poor light intensity and overwatering.

Being sure such problems will be overcome as experience is accumulated, my advice is not to dwell on frustration and disappointment, but to start over again with confidence, remembering the limitations caused by indoor conditions.

These problems are minor compared with those which will appear later.

Assuming reasonable success in germinating seed and rearing to the seedling stage, where are these seedlings to be kept when transferred to boxes and spaced two inches apart for development into usable plants?

Where can all these boxes be placed outdoors under protection while the plants become accustomed to outdoor conditions before transferring to the open garden in late April to late May?

About this I am not so confident since no one with whom I have spoken has a coldframe nor any idea of making such a structure.

That gardeners in general are prejudiced regarding coldframes is obvious, most having a preconceived idea of great expense, intricate construction, and lack of space.

When the desire is for a three hundred dollar patio and outdoor barbecue, money, means of construction, and space is no obstacle, but to invest five dollars in two old window sash and some scrap lumber in order to grow all the flower and vegetable seedlings one will need is an idea that meets with strong objection.

A coldframe can be as elaborate or as simple as the gardener desires. Basically it is a temporary protection for half-hardy plants, therefore it can be a temporary structure to be erected when needed, and stored when its period of usefulness is ended. Such a frame is shown in the illustration.

Frames built this way, ranging from three to 15 feet in length, have been used for commercial production of bedding annuals and vegetables, lasting 25 years because they were easily stored under cover when not in use.

Lumber can be old shiplap as shown in the drawing, discarded tongue and groove, or narrow strips left over from outdoor three-ply.

Covers are old window sash picked up at demolition sales or house wreckers' yards.

No dimensions are given because width and length depend on the size of the sash and the number of sash necessary to make a frame of the desired size. Obtain the sash first, remembering that a large frame holds a steady temperature better than a small frame.

Two pieces of shiplap will give a back about 14 inches high. These are held together by cleats as shown, the pair at each end spaced to receive the end pieces of the frame, those in the centre to keep the centre sash slide bar in place.

The two end pieces are two boards the same width as the back with holding cleats on the outside, and a 2-by-2 or 2-by-4 on the inside sloping to form a slide for the sash. These end pieces are not cut on a slope, they are left square to form a heat trap and lessen the effect of chill winds striking the warm glass.

The front is a single piece of shiplap, about seven or eight inches wide, with cleats spaced the same as on the back.

The removable sash bar (or bars) for the centre are made from a piece of 2 by 2 nailed to a piece of 2 by 4, the 2 by 2 extending about three inches each end to rest on the back and the front boards.

None of the pieces are permanently nailed together, but held rigidly in place by the stakes which are odd pieces of 2 by 4 pointed with an axe.

To set up the frame, drive two or more stakes in a straight line and lean the back board against these stakes.

Insert the end pieces between the cleats attached to the back, then put the front into place and drive a stake at each end to hold the frame tightly together.

Put a centre sash bar in place and fit one of the sash into the slides. If the frame is not square it can be easily adjusted with push on one corner.

On a multi-sash frame, drive a few more stakes as needed to keep front and back boards in a reasonably stright line.

Shiplap, tongue-and-groove, or outdoor three ply are recommended so that no cold draughts will jet through cracks and kill the seedlings. If smooth edged boards are used it will be necessary to nail lath over the joins between the boards or line the inside with polythene film.

Sliding covers are preferred to hinged covers. When sliding they can be opened an inch or so top or bottom, blocked open either side according to wind direction, and both covers and sash bars completely removed when working in the frame.

The whole structure packs neatly into a small space in garage or basement for storage. Being portable it can be set up in any part of the garden, even over a few rows of early sown vegetables, later to be moved to where tomatoes and squash are planted out, then put over peppers and eggplants for the summer, used for starting cuttings in August, or over lettuce and carrots for the winter.

In fact, after a little experimenting it will be found useful every day of the year, portability being its main feature rather than ease of storage.

Since a frame of this type is essential to producing good plants from seed it is the first thing to construct if you are starting seed indoors. My suggestion, based on experience, is that you construct a frame right away, thus avoiding the really big problems that are hiding around corners waiting for the unwary beginner.

WORK FOR WEEK

Early spring and winter heathers may be cut back now as blooms cease. Ones which flowered last summer or fall and were not trimmed back should be done lightly now before new growth is far advanced. Otherwise leave them until the new flowers fade.

If your soil is warming (sandy and gravelly soils warm earlier than clay) gladioli may be planted; otherwise hold until later for glads will only rot in a cold wet soil.

Rooted cuttings of early flowering chrysanthemums can be planted out into a soil rich in humus. Give them a mostly sunny place.

Prune privet hedges, and honeysuckle (the evergreen small-leaf Lonicera nitida); and evergreen upright Chamaecyperis varities can be sheared.

Plant out sweet peas raised indoors or in coldframe, after proper hardening off gradually to outdoor cooler temperatures.

If you have a heated greenhouse, sow musk melon seeds. Grow the plants in deep boxes or raised ground bed in greenhouse all summer unless you have glass cloches in a sunny warm garden.

In any raised or easily worked humusy soil outdoors make a small sowing of hardy vegetables: a few carrots, onions, leaf lettuce, peas and spinach. Put out a few early summer cabbage plants. Do not sow complete vegetable patch; successive small sowings are more profitable.

GILSON'S MEATS LTD.
MAYFAIR SHOPPING CENTRE
385-4742



Mon., Tues., Wed., While Quantities Last.

PORK STEAKS	lb.	99¢
BACON Sliced, Side	lb.	89¢
BABY BEEF LIVER	lb.	89¢
PORK SAUSAGE	lb.	69¢
VEAL CUTLETS	lb.	1.59
CALF'S LIVER	lb.	99¢

$1.49 DAY TUESDAY

CHICKEN LEGS, Portions	2 lbs. 1.49
CHICKEN BREASTS, Portions	2 lbs. 1.49
CHICKEN WINGS	3 lbs. 1.49
BEEF SAUSAGE	3 lbs. 1.49

FREEZER SPECIALS

SIDES, A 1	lb. 89¢	PRAIRIE SIDES	lb. 75¢
HINDS, A 1	lb. 99¢	PRAIRIE HINDS	lb. 89¢

Cut, Wrapped and Quick Frozen

10-lb. PACKS

BEEF SAUSAGE 10 lbs.	4.25	PORK STEAKS 10 lbs.	9.50
CHICKEN LEGS Portions 10 lbs.	6.90	CHICKEN BREASTS Portions 10 lbs.	7.50

All Packed in 1½-lb. Packages

We Reserve the Right to Limit Quantities

BOLENS® MULCHING MOWER



Cuts the grass and eliminates clippings!

The one mower that cuts the grass, then cuts and re-cuts the clippings into a fine mulch that disappears down into your lawn. No bag to empty. No clippings to rake. No dangerous discharge chute. Faster, safer, cleaner than anything else you've used. Available in 22" self-propelled, 22" and 18" hand-propelled models. Bolens Division, FMC Corporation.

A GOOD YARD AHEAD

ALF BECKER LTD.
2981 Tillicum Road
Victoria, B.C.

Open Up! It's the Rat Cops!

PARIS (AP) — Footsteps in the hall, a knock at the door and a voice that seems to be announcing: "It's the rat cops, open up."

"What? Who?" the lady says, with a bit of a tremble.

"Le Service de Lutte Contre les Rongeurs de la Prefecture de Police," is the reply. It sounds a little more prosaic in English—the police service to combat rodents. The men at the door can order a Parisian to open up for investigatioon.

The detective work gets serious in early spring when the rat squad's rat semester begins. It is an intensive two-month period when big yellow handbills go up in public buildings announcing the campaign, concierges begin scurrying to clean up filthy basements, and the rat cops fan out in the city.

They are a unique group of 16 men. As far as their director, Dr. Lucienne Corre-Hurst, knows, no other police department in the world has anything like the squad of trained investigators who hunt for the sources of rat infestation.

FEAR RUNS DEEP

A fascination and fear of rats run deep in the French psyche. Emile Zola's novels are full of rats. Parisians were forced to eat them during the 1870 siege in the Franco-Prussian War. A 1920 outbreak of bubonic plague, transported by rat lice, led to the creation of the rodent service.

The service has expanded to include street investigators and a laboratory operation which not only examines captured rats for the presence of disease but tests products like rat killers and rat-proof garbage cans and pipe covers.

Dr. Corre-Hurst says the problem is not killing rats, but making sure that they don't reappear.

"That's why we are different," she said. "People come to us from round the world for advice on how we handle our problems."

The biggest recent problem involved the closure of Les Halles, the central market, in 1969. Newspapers at the time warned of a wave of starved rats that might rush into the streets once they were deprived of their usual sources of food, but Dr. Corre-Hurst said the problem never arose.

"I told the city council beforehand that we could deal with Les Halles without difficulty if I could send men in 18 months before it closed. That's what we did, combing 2,000 buildings from top to bottom. There was never any problem."

Like Simenon's Inspector Maigret who often feels affection for the people he tracks down, Dr. Corre-Hurst has a warm relationship with the Paris rats.

"I don't hate them," she said in a soft, grandmotherly voice. "They're not vicious. They're just wild. They attack man only when they're trapped. It's a defence reflex. They're kind of friendly, actually.

Wardair to Europe From $249
386-2485
BUDGET TRAVEL



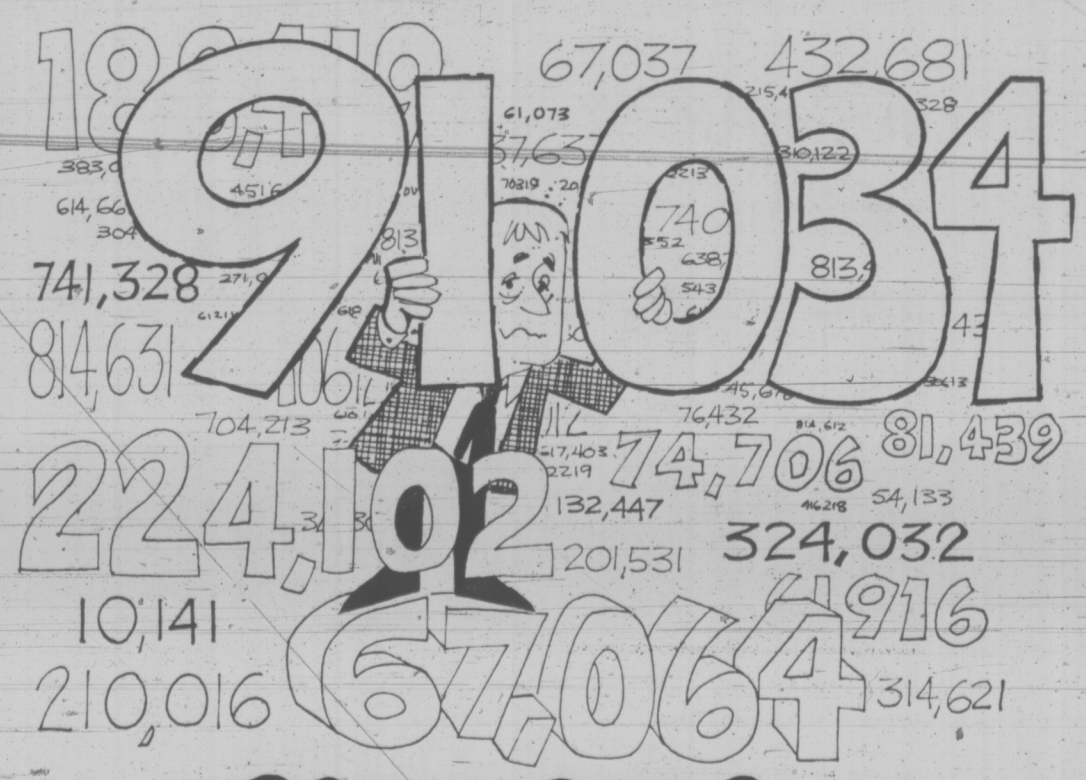
SUPERIOR SERVICE SINCE 1867

Member the Order of The Golden Rule

Hayward's DIRECTORS OF FUNERAL SERVICE

734 Broughton St. Reginald Hayward Manager Telephone 386-3505

memo to advertisers



CONFUSED?

Sometimes it is difficult to find your way through all the claims and counter-claims of advertising media.

But there is one no-nonsense report that tells it exactly like it is—not like we (or anyone else) dreams it to be.

That's the report of the Audit Bureau of Circulations, an advertiser controlled circulation fact-finding and fact-reporting organization.

Next time you question a circulation claim, just ask to see proof—the ABC report.

And that's a fact, for sure.

VICTORIA'S DAILY NEWSPAPERS

As a member of the Audit Bureau of Circulations, our circulation records and practices are subject to the scrutiny of regular field audits and the discipline of ABC-determined standards.

AUDITED PAID CIRCULATION ABC

Our April 21 Eggstra Special!

Easter at the Bayshore Inn $28.50*

includes room Saturday night and Sunday buffet brunch for two

$3.50 more gets the same for a child sharing your room (maximum 3 persons to a room)

Plus . . . cartoons, an Easter egg hunt and other Easter favors specially for the children

All . . . where the city meets the sea (and a few blocks from beautiful Vancouver's famous Stanley Park) at the perfect place for an eggstra little vacation . . . even without the kids.

*additional nights available at special Easter rates.



RESERVE NOW!
Phone operator for Zenith 7721 toll-free in Victoria, or, mail this coupon to:

the Bayshore Inn
1601 West Georgia
Vancouver 5, B.C.

the Bayshore Inn
WESTERN INTERNATIONAL HOTELS

Name
Address
City
Arrival date
Departure date
Number of children and ages

B.C.



MARMADUKE



"Those aren't my slippers!"

THE FAMILY CIRCUS



"The party's not over yet — I just came home to get my siren and handcuffs."

PEANUTS



BROOM-HILDA



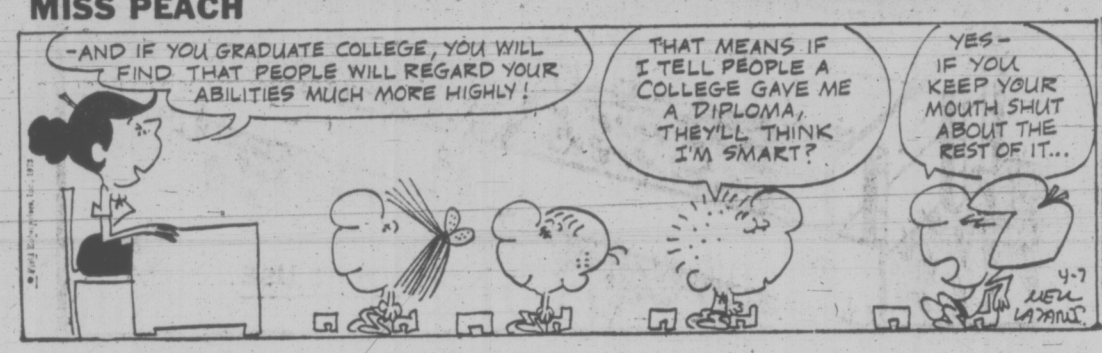
WIZARD OF ID



APARTMENT 3-G



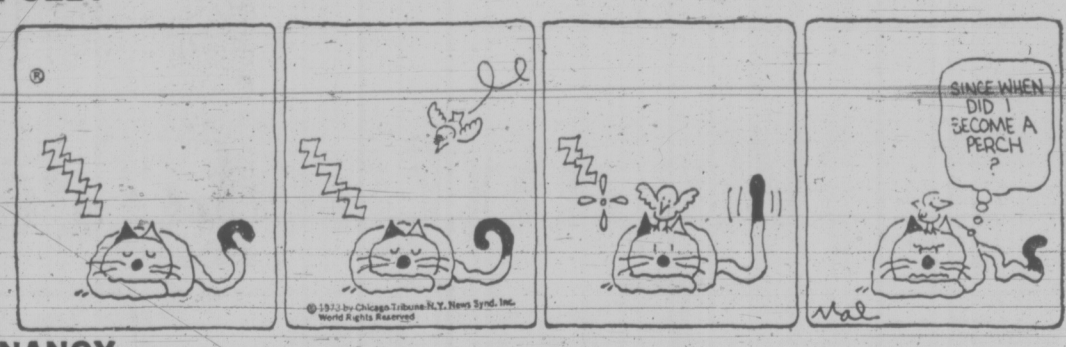
MISS PEACH



EB AND FLO



POLLY



NANCY



MUTT AND JEFF



MARK TRAIL



Wonderful World of Animals

By DR. FRANK MILLER

DEAR DR. MILLER: Matilda, my waltzing mouse, is beginning to bite me. She never used to do this. In fact, she was always a perfect angel. I really haven't given her any reason to be mad at me, so I can't understand this change in her behavior. It is very disappointing when we have always been so close. Do you have any idea as to the why? — T. M.

DEAR T. M.: Waltzing Matilda may be becoming ancient and is simply a bit crotchety. While you didn't mention her age, she's of a species which shouldn't expect to see the four seasons twice. Should she still be a comparative youngster, however, her belligerence might be related to other problems — like, lack of a proper (or improper) waltzing partner, for example.

★ ★ ★

DEAR DR. MILLER: Tootsweet, my parakeet, has always been a clean bird so I was surprised when I noticed one of his feet getting dark and, I thought, dirty. So I bathed his foot and scrubbed it and it didn't have any effect. The darkness is actually, I guess, a change of color in the foot. It gets darker toward the toenails. Is this something to worry about or is it a temporary condition of some kind? — B. B.

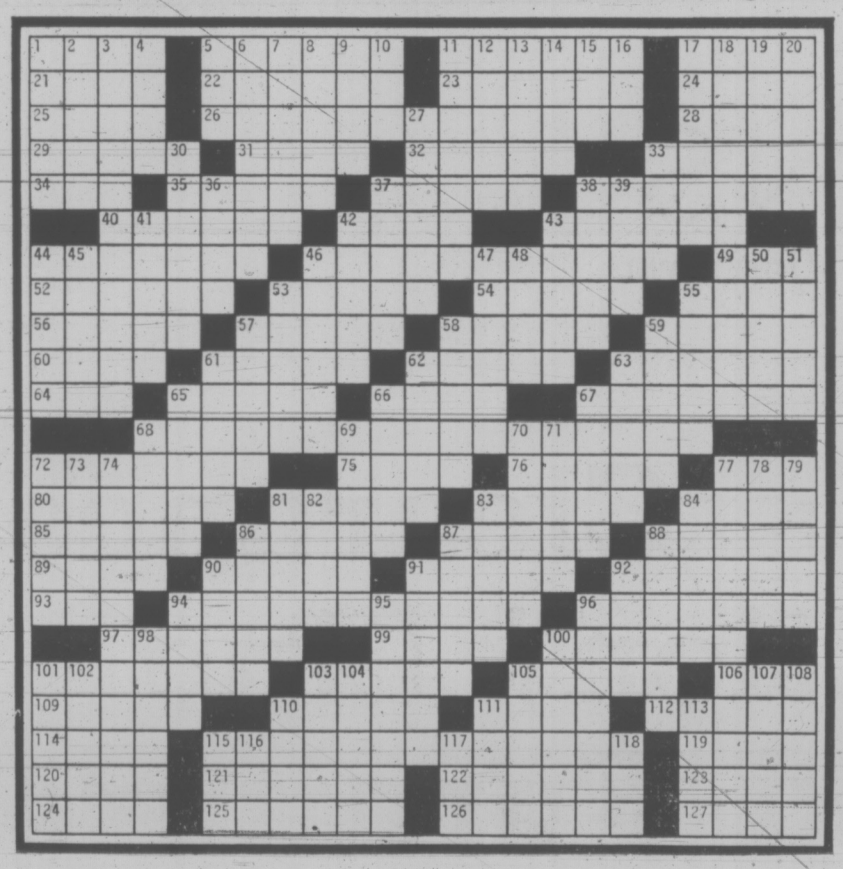
DEAR B. B.: Yes, you can worry; but better yet, get him in — Tootsweet, I mean — to the doctor to see if something can be done about the condition. Usually the described appearance is due to serious disturbance in circulation in the foot. Gangrene is, unfortunately, a frequent complication. This problem is much more likely to occur when the bird's cage is not kept clean. The condition is frequently related to infection by organisms which may be found in the droppings.

★ ★ ★

DEAR DR. MILLER: My sister's dog — his name is Homer — has developed a furmy habit. He shakes his head a lot, sometimes quite hard but we can't understand whether he is saying no or yes. What do you think? — S. E.

DEAR S.E.: Probably he is saying, "Please!" or "Help!" Homer's head-shaking is most likely an indication of a painful ear condition. Whatever the cause of his distress, he obviously needs the doctor's help. The longer Homer's neglected, the more pain he has to go through and the more difficult it will be to cure the condition when he is treated. Don't delay another day!

WEEKLY PUZZLE



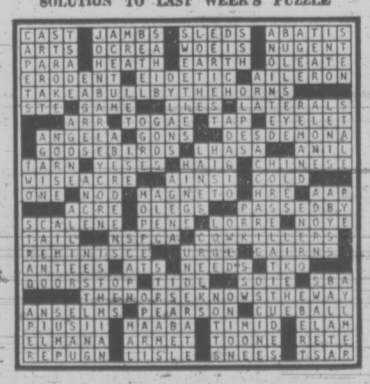
ACROSS

1 Wind instrument
5 Beetle
11 Style of furniture
21 Cuckoopint
22 Treat badly
23 Conditional release
24 Angry
25 Porkfish
26 Bats
28 Chapter in the Koran
29 Asian wild goats
31 Swedish port
32 Leases
33 Rustic home
34 Building addition
35 Nether world
37 Skiffs
38 Ruined
40 Revised
42 The Seven
43 Fastener
44 Put in irons
46 Gourmet
49 Footwear
52 Bores
53 Excursions
54 Indicate
55 Choir member
56 Stupefies
57 Lugged
58 Game
59 Trough
60 To —
61 Hereditary factors
62 French river
63 Waited
64 Thing
65 List
66 Titles
67 School groups
68 Sand-lot ball field
72 Teems
75 Fruit tree genus
76 Avoids
77 Seed
80 Take it easy
81 English titles
83 "Chimney" bird
84 Pelt
85 Stakes
86 Happy
87 Intone
88 Greek letters
89 Disorder
90 "— of Athens"
91 Winged
92 — Panza
93 Scrap
94 Stomach-ache
96 Cattle farms
97 High homes
99 Make out
100 Leg cover
101 Make a door-to-door survey
103 Proofreader's mark
105 Town in old Greece
106 Horned animal
109 Egyptian lizards
110 Black buck
111 Hartebeest
112 Billiard shot
114 Put down
115 Nab with the goods
119 Last word
120 Bird
121 Lets up
122 Muse of comedy
123 Lump
124 Implores
125 Boat haven
126 Guild fees
127 Letters

DOWN

1 Savor
2 Wild sheep of India
3 Nurserymen's associations
4 Eastern official
5 Thor's wife
6 Obscure
7 Treated with an astringent
8 Precepts
9 Where the Himalayas are
10 Big —
11 Mollify
12 Weak
13 Stews
14 Fabulous birds
15 Drink
16 Agreeable word
17 Attack
18 Twin gets into the game
19 Razor-billed auk
20 — mine
27 Old English coins
30 Stands out
33 Contend
36 Sweetsop
37 Facial feature
38 Chore
39 Section
41 Mournful music
42 Twists around
43 Pointed shaft
44 Tree
45 Author of Westerns
46 Irish bootleg
47 Snooty
48 Satellite
50 Salt tree
51 Undergrads
53 Apache
55 Flush with the water
57 Organized groups
58 Cursive script
59 Loners
61 Open space in a mountain
62 Math functions
63 Sneaked off
65 Tells all
66 Form of quartz
67 Woo
68 Beach feature
69 Titles for feudal lords
70 Holdings
71 French river
72 Cottonwood
73 Misplay
74 Base runner who didn't slide
77 Case for ewer
78 Western state
79 Mexican money
81 Ancient Greek populace
82 Drug plant
83 Not above-board
84 Therefore
86 Sacks
87 Cut
88 Runt
90 Pronoun
91 Concurrence
92 Fill up
94 Musical syllables
95 Portia's lady in waiting
96 Iron curtain country
98 Keeps away from
100 Risks
101 Moses' agent
102 Antarctic cape
103 Arizona state flowers
104 Pale
105 Philip
107 Stage direction
108 Allots
110 Asterisk
111 Weaverbird
113 The best
115 Machine part
116 Mideast garb
117 Old English letter
118 Fuel

SOLUTION TO LAST WEEK'S PUZZLE



Clean-Air Crisis May Curb Cars In Boston Area

By PAUL GIGUERE

BOSTON (Reuter) — A clean-air crisis may force a 40 to 45-per cent cut in automobile travel in Boston within a few years to comply with the standards set by the federal Environmental Protection Agency (EPA).

State and city officials are trying to figure out how to meet the stringent Federal Clean Air Act of 1970. The standards must be met by May 31, 1975, but a two-year extension may be granted in which to tackle the problem before the boom falls.

The state must submit a package "compliance proposal" to the regional EPA by April 15. The EPA will then have until July 1 to accept, reject or suggest changes in the plan.

Increased reliance on public transportation and car pools is seen by local officials as one way of curbing air pollution caused by the heavy volume of car traffic in the metropolitan area.

Thought is also being given to limiting parking space in Boston, levying a special tax on parking and establishing a priority sticker system to keep out "non-essential" vehicles during high-pollution periods, state officials said.

SEEK SHARP REDUCTION

Paul Keough, acting communications director for the regional EPA, said the objective is a possible reduction of 40 to 45 per cent of vehicle miles travelled in Metropolitan Boston.

While another clean-air control phase is aimed at "stationary polluters," such as factories, autos would have to be the principal target, with buses and trucks treated as more essential.

He noted that for the first time the federal government feels justified in telling motorists when and where they can drive.

This federal attitude, he said, is based upon the philosophy that one citizen does not have the right to poison the air of his neighbor. He compared the approach to a new Massachusetts state law banning open fires in the backyard of a home.

Keough said, however, that the success of the transportation control strategy will depend largely upon public willingness to use public transportation systems—for which the city has a half billion dollar improvement program planned over the next decade—and car pools. "National Guard troops won't be stationed to keep cars out of Boston," he said.

STATE HAS POWERS

But the program will have enough impact to make commuters think twice about driving to work all alone in a car, said an environmental planner for the state.

Under so-called "episodic controls," the state would be empowered to reduce traffic from 20 to as much as 80 per cent, depending on the seriousness of pollution. Special fast-lanes would be provided on expressways for emergency vehicles.

North Economy Hit by U.S. Ruling on Ivory

YELLOWKNIFE, N.W.T. (CP) — A United States moratorium banning the importation of the skins and ivory of Arctic marine animals has knocked a gaping hole in the hunting economy of Canadian Eskimos.

The U.S. ban, which went into effect Dec. 21 as the Marine Mammal Protection Act, affects polar bears, walrus, narwhal and possibly seals—the main livelihood of the remaining Eskimo hunters of the Northwest Territories.

Territorial councillors sitting in Yellowknife in January for their 48th session expressed dismay at the moratorium.

"We're talking about everything the Eskimo people have to make a living from," said Lyle Trimble of Aklavik, N.W.T., dean of the council.

Already, the ban on polar bear skins has virtually wiped out a territorial sports hunting program that would have brought as much as $70,000 into isolated communities suffering serious economic depression.

Fears are also growing that the ban might cripple that part of the shaky Eskimo economy based on sculpture in whalebone, walrus and narwhal ivory and the manufacture of garments and handicrafts from seal skins.

The council has said that hunts of marine animals are strictly controlled and that quotas are set by biologists concerned about the preservation of the species involved.

This year, Eskimo hunters in the Canadian Arctic will be permitted to take a quota of 445 polar bears ranging from a settlement quota of 60 at Coral Harbor on Southampton Island to zero in communities where bear populations are low.

A special committee of biologists has recommended that the quota be increased by 58.

Polar bears are completely protected by law in the Soviet Union and the United States and have been placed on the endangered species list by the International Union for the Conservation of Nature.

Northern scientists said, however, that while polar bear populations in other countries have declined drastically during the last 30 years, the population in Canada's main denning area along the southern coast of Hudson Bay is on the increase.

It is from the Eskimos' traditional quota of polar bears that the controversial sports hunting program evolved.

Under the territorial regulations, an Eskimo community can sell some of its annual allotment of polar bear tags to sports hunters for a fee of $2,500 a tag.

The hunters must then hire Eskimo guides from the community and hunt the polar bears by dog team on the sea ice. There is no guarantee of a kill.

This program, which has become increasingly popular among impoverished Eskimo communities, has been the hardest hit by the U.S. ban. Ninety per cent of the hunters willing to spend the $5,000 or more generally required for the whole hunt, including transportation, come from the U.S.

Authorities said few hunters would be willing to participate in the hunt if they couldn't bring home the trophy.

The only councillor that spoke in favor of the U.S. move was Eastern Arctic member Bryan Pearson.

"I'm saying cut out sports hunting, the silly slaughter that produced $25,000 for the coffers of the territorial government. Big deal."

Mr. Pearson said, however, he is not opposed to Eskimos maintaining their traditional rights.



Eaton's Count The Candy Contest

April 9th to April 21st

Our bunny's gone and eaten too many candies. Find out just how many and maybe win a prize by counting the candies in his clear plastic tummy. You could win one of three gife certificates:

First Prize: 15.00 Second Prize: 10.00
Third Prize: 5.00

Contest open to children up to 12. Look for our bunny in the

Children's Wear Area, Third Floor

EATON'S

Store Information 382-7141

We Care **Six Chapels Dedicated to Service**



SANDS MORTUARY LTD.
"Memorial Chapel of Chimes"
1803 Quadra, Victoria, B.C.
388-5155 — 388-7511



SANDS
"CHAPEL OF ROSES"
9838 Fourth St.,
Sidney, B.C. — 656-2932



LADYSMITH FUNERAL CHAPEL (SANDS)
Formerly Ladysmith Funeral Home
910 1st Ave.,
Ladysmith, B.C. — 245-3331



SANDS
"CHAPEL OF HEATHER"
317 Goldstream Ave.,
Colwood, B.C. — 478-3821



HIRST FUNERAL CHAPEL (SANDS)
Formerly Hirst Funeral Chapel Ltd.
187 Trunk Rd.,
Duncan, B.C. — 746-5212



WESTWOOD
"CHAPEL OF FLOWERS"
(SANDS)
No. 1 Newcastle Ave.,
Nanaimo, B.C. — 753-3023

Sands

Independent, Family Owned and Controlled



For 5 Days Only!

Tuesday, April 10 through Saturday, April 14

A Beautiful 8"x10"

COLOR PORTRAIT

of Your Child

99c plus 50c handling

Capture that pixie smile forever in full realistic color with Eastman Kodak Professional Ektacolor Film. We're so sure you'll love your picture, that we'll give you your money back if this isn't one of the most life-like you've ever seen.

- ★ You choose from actual finished portraits not proofs.
- ★ Extra prints are available at reasonable prices.
- ★ Age limit of sitter is from 5 weeks to 12 years.
- ★ Group portraits can be taken at only 99c per additional child.
- ★ Limit of one portrait per child—Two per family.

Young Peoples World, Third Floor

Photographer's Hours:
Tuesday and Wednesday: 9 a.m. to 12 noon and 1 p.m. to 5 p.m.
Friday: 9 a.m. to 12 noon, 1 p.m. to 5 p.m. and 6 p.m. to 8 p.m.
Saturday: 9 a.m. to 12 noon and 1 p.m. to 5 p.m.

EATON'S Store Information 382-7141 Downtown

EATON'S

Store Information, 382-7141 Downtown

Manufacturer's Clearance Entire "Citation" Line Of Upholstered Furniture

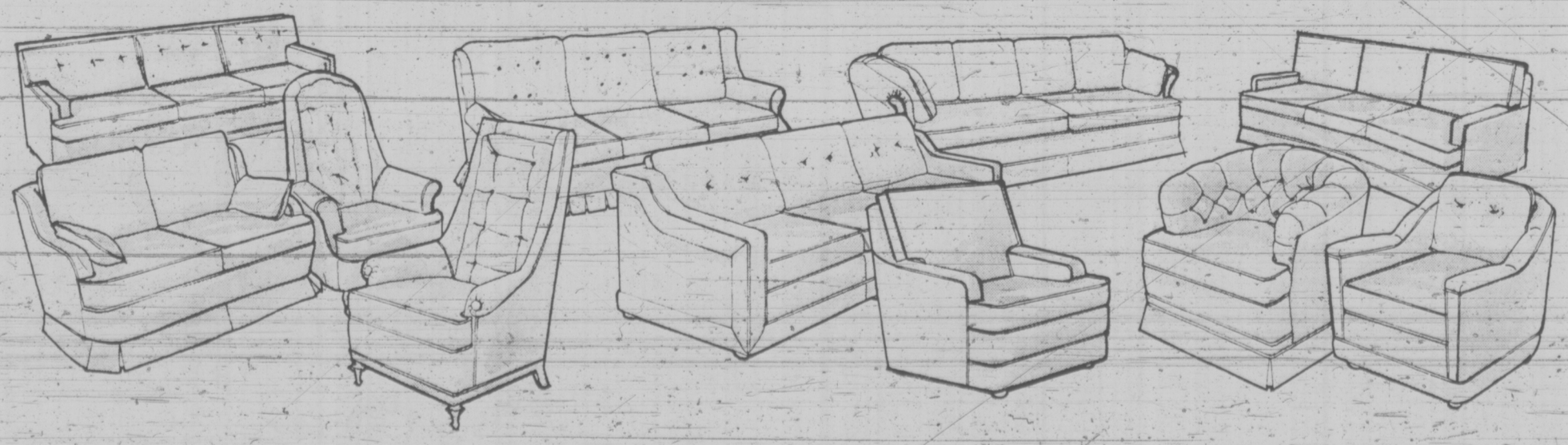
Factory moving to new location enables us to bring you sofas, love seats, sectionals and chairs at savings. All pieces feature luxury coil construction, foam latex reversible cushions. Handsome upholstery fabrics, complete with Protective Arm Covers.

2-pce. Sofas. Sale, **500.00 to 995.00**

Love Seats. Sale, each **350.00 to 599.00**

Chairs. Sale, each **189.00 to 350.00**

Furniture, Second Floor, Home Furnishings Building

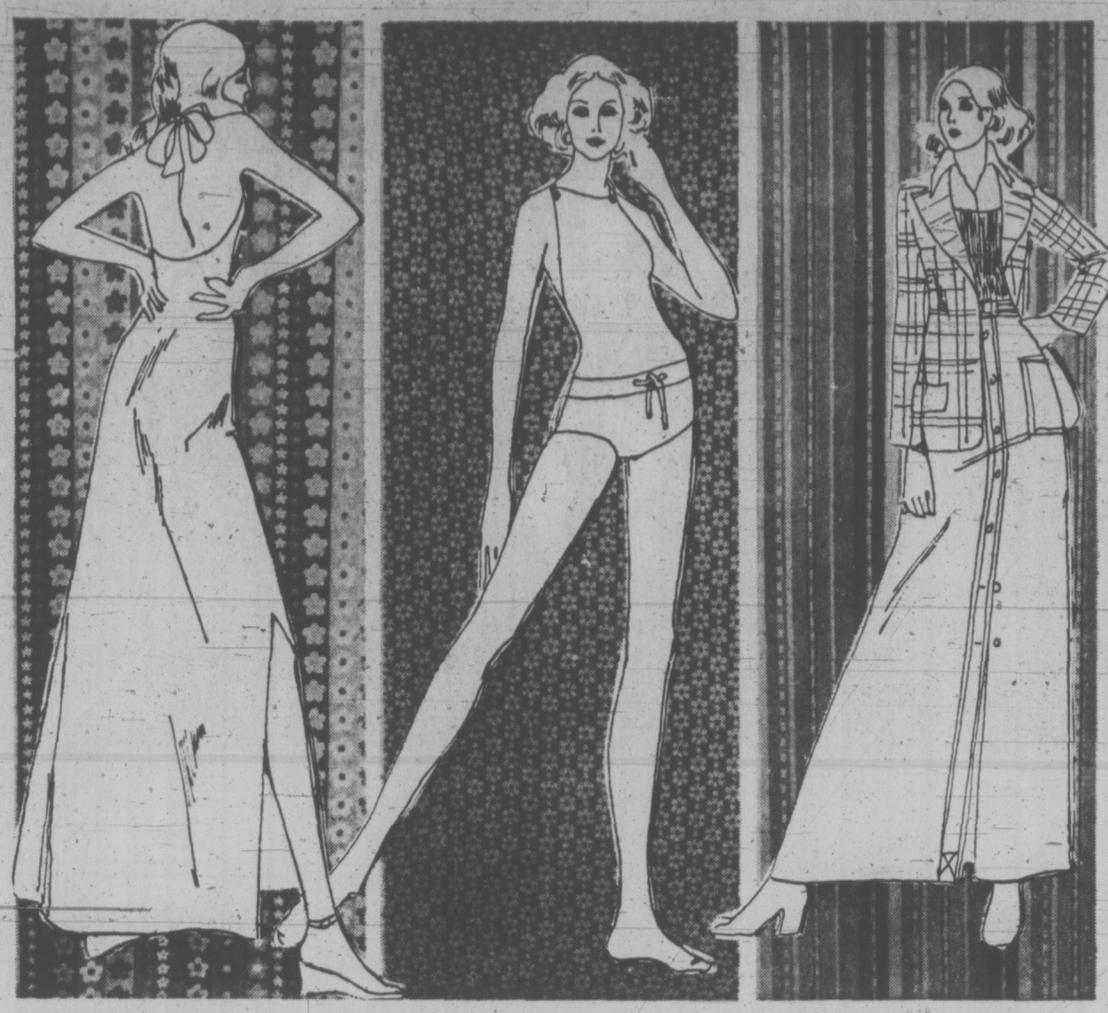


1½ Hours No Cost Customer Parking in Eaton's covered carpark

EATON'S Downtown

Store Information 382-7141

Shop Daily 9:00 a.m. to 5:30 p.m.
Thurs. and Fri. 9:00 a.m. to 9:00 p.m.



Sew up a beautiful summer with fashion fabrics sale priced Monday

59" Crimplene Polyester Doubleknit

Sale, yard **2.49**

Reg. 3.99. Imported from Ireland, a machine washable crepe stitch weave fabric that's easy to work with because of its firm 10 and 10½-oz. weights. Bright summer shades of blue, yellow, green, coral, red, navy, white and bone.

54" Rayon Suitings

Sale, yard **1.99**

Reg. 2.69. Here are heavy weight 100% rayon suitings to give you the easy-care qualities you look for. Washable and crease-resistant in your choice of check and plaid effect, as well as a crisp linen-like finish so right for summer. Basic colors of blue, green, turquoise, orange and pink.

44" Candy Flock in pretty pastels

Sale, yard **2.39**

An American import in 65% polyester and 35% cotton that's washable . . . a pretty choice for grad dresses, bridesmaids and garden party dresses. Dainty lacy flocking on pastels or white . . . pink, blue, yellow, lilac patterns on white or white on pastel grounds.

36" Cotton Pique Prints from Holland

Sale, yard **1.99**

Reg. 2.50. Bright, bold and brash are these all-cotton prints imported from Holland. Sew them into a dozen different fashions this summer (dresses, playwear or cruisewear, whatever you wish). See the bold floral designs . . . all washable with little or no ironing required.

Fabric Garden, Third Floor

Eaton's Budget Store

PERSONAL SHOPPING ONLY, PLEASE!





Women's All-Weather Coats and Jackets in Your Favourite Style

Sale, each **12.99**

Substandards. You'll hardly notice the slight flaws that mark these coats as "Substandards" . . . flaws so slight they will not affect the wear or the appearance. And the savings are all in your favour! Choose a full-length or a pant-length . . . belted or classic styling. You'll like the colors too . . . navy, red, beige and blue. Sizes 10 to 20 and some outsizes. Hurry to Eaton's Downstairs Budget Store first thing Monday morning . . . Choose your new spring coat style at very special savings.

1600 Pairs Shoes at Bargain Prices Many Styles, Many Colors

Sale, pair **5.88**

Shoes . . . shoes . . . shoes . . . so many styles and colors to choose from, you won't know which pair to try on first. You'll find suedes, and smooth leathers . . . dressy styles, casual styles and even teen styles . . . all taken from broken and discontinued lines. Medium and wide widths are in the assortment, but not all styles in all sizes or colors. Illustrated are just a few of the different styles waiting to be tried on. Sizes are 5 to 10 collectively . . . and what a saving it is!

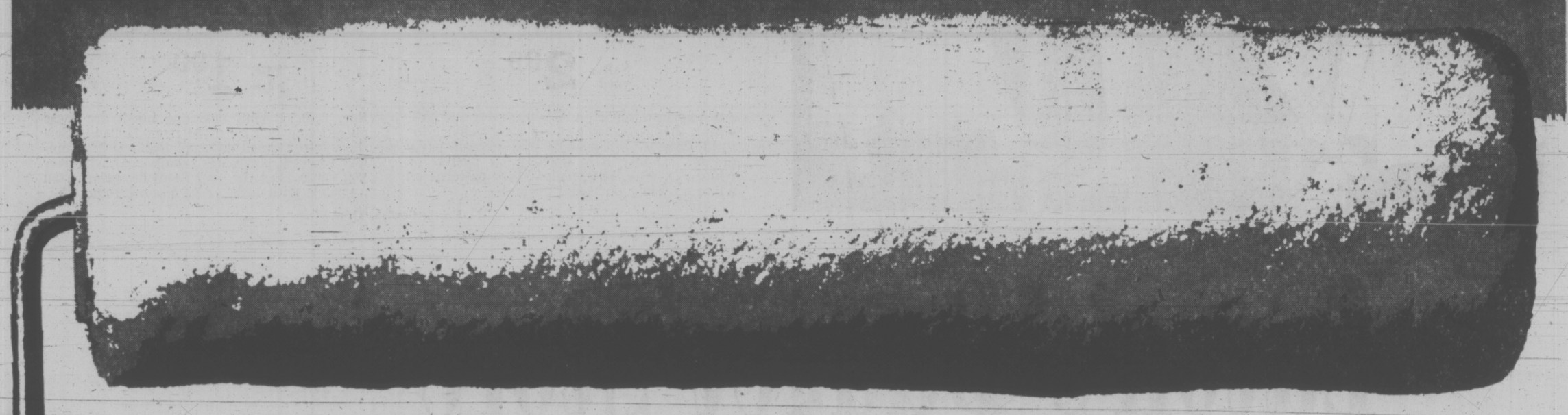
Downstairs Budget Store

save 30% to 50%

Almatex Paints

gal. **6.99** Reg. 10.95 to 13.95

1.99 qt. Reg. 3.50 to 4.15



Starts Monday, April 9, to Saturday, April 21

Satin Interior Latex

Super satin. A beautiful flat finish for plaster, wood, wallboard, Masonite surfaces. Dries in 30 minutes and brushes and rollers clean up with soap and water. Great for living rooms, dining rooms, bedrooms, halls or recreation rooms. Choose from white or 72 custom tints, or these 14 standard colors: frosted mint, coffee cream, French beige, masque gold, neutral, antique ivory, antique white, pink jewel, joy green, sun valley, cinnamon smoke, turquoise, sky blue, wild lilac. **Sale, gal. 6.99; qt. 1.99**

White-Plastic Enamel

Super white plastic finish is a non-yellowing durable high-gloss enamel. Suitable for any interior wood or plastic surface. Should not discolor with age. No. 599, **qt. 1.99; gal. 6.99. Plastic Floor Enamel**—A durable gloss floor finish for use inside or outside on wood and cement. Easy-to-clean finish makes this a suitable paint for basement, floors, steps, patios. 1805 tile red, 1817 French grey, 1824 mahogany brown, 1829 mermaid green, 1822 dark green, 1830 flagstone grey.

Sale, gal. 6.99; qt. 1.99

Alkyd Semi-Gloss

Picture Kote Alkyd is an oil base semi-gloss finish color matched to the Interior Latex colors for your decorating convenience. Scrubbable finish makes it great for kitchens, bathrooms, woodwork and furniture. Choose from white or 72 custom tints or these 14 standard colors; frosted mint, coffee cream, antique ivory, pink jewel, sun valley, turquoise, wild lilac, French beige, mosque gold, neutral, antique white, joy green, cinnamon smoke, sky blue, white. **Sale, gal. 6.99; qt. 1.99**

Plastic Finish Enamel

Durable high-gloss enamel for use inside or outside on wood, plaster or metal. For use in kitchens, bathrooms, woodwork or furniture inside. Outside for garden furniture, tools, wrought iron railings. 804 turquoise, 819 neptune green, 821 frosted mint, 825 coffee cream, 826 pink jewel, 827 tangerine, 828 daffodil, 829 cherry red, 850 enamel undercoat, 899 white. Washable. Easy to keep looking clean and attractive. Good color choice for indoors or outside. **Sale, gal. 6.99; qt. 1.99**

Imperial Paint Brushes

With the Haddon Hall label. Depend on them for clean brushwork.

1" brush. **Sale, each**	**1.19**
2" brush. **Sale, each**	**2.69**
3" brush. **Sale, each**	**3.59**
4" brush. **Sale, each**	**5.39**

All Purpose Roller Kit

Haddon Hall deluxe kit for general purpose use.

7½" kit. **Sale, each**	**2.69**
9½" kit. **Sale, each**	**3.59**

Paint Thinner

Reg. 1.95. Paint thinner in re-usable plastic container. 1-gallon size. **Sale, each** 1.66

Plastic Drop Sheets

Reg. 2.49. 2 mil thickness. 10'x15' size. **Sale, each** 1.77

4-Ft. Extension Handles

Reg. 69c. Makes painting hard-to-reach areas much easier. Universal wooden thread fits most roller handles. **Sale, ea.** 57c

Wire Brush

For preparing exterior surfaces. With scraper on end. **Sale, each** 99c

Paint Buckets

Plastic, with wire handle. 5-qt. capacity. **Sale, each** 39c

Paints, Lower Main Floor

Exterior House Paint

This weather-tested house paint has an oil base. One coat covers on most repaint work providing years of trouble-free protection and beauty for all exterior work surfaces. 100 white, 101 ivory, 102 cream, 104 sky blue, 105 woodland green, 107 dark brown, 110 sandal wood, 111 shutter green, 113 pearl grey, 114 sea wood, 115 gold dust, 121 undercoater, 1200 trim white, 1205 vermillion, 1212 coral, 1215 brilliant green, 1222 turquoise, 1227 sungold.

Sale, gal. 6.99; qt. 1.99

Acrylic Exterior Latex

A low sheen house paint finish for use on wood, stucco and composition siding. Acrylic latex resists moisture, blistering and dries dust-free in 30 minutes. Brushes and rollers come clean with soap and water. 1100 white, 1102 chamois beige, 1103 dawn grey, 1104 charcoal, 1105 briar green, 1106 colonial yellow, 1108 brick red, 1110 light ivory, 1111 turquoise, 1112 cabin brown, 1113 green moss, 121 wood primer, 1150 latex primer. **Sale, gal. 6.99; qt. 1.99**

BUY LINE/388-4373

EATON'S Downtown

Store Information 382-7141

Victoria Times
SATURDAY, APRIL 7, 1973 15
SECOND SECTION

IT DOESN'T LOOK LIKE IT, but this is a public highway. It's Terrace Avenue in the city's special Rockland zone, a carefully preserved lane which at some points looks like little more than a footpath. City zoning regulations give this backwater special protection from building development. (John McKay photos.)



James Bay Also Wants Rockland-Like Zoning

By ROLAND MORGAN
Times Staff

A decision is expected shortly from Victoria's advisory planning commision on the future of the James Bay area.

The 15-member commission is studying, behind closed doors, a new James Bay plan which would modify a boom-or-bust 1968 plan which gave carte-blanche to apartment developers.

However, the suggested new plan still sets James Bay's population target at about 17,000, puts hundreds of older houses under the developer's axe and generally dooms the James Bay neighborhood, as it is now known.

And concerned James Bay residents are asking: "Why us?"

★ ★ ★

Recently the community association executive formally called on city council to explain why high population densities and destruction of old neighborhoods was all right for James Bay, but not all right for Rockland area (the vicinity north of Government House).

Rockland is the only city area, apart from the Inner zoning.

It's called R-1 (a), or Rockland zoning, and it was specially created to preserve the Rockland neighborhood in just the manner the James Bay Community Association would like to see James Bay protected.

There's a hefty minimum floor area for new buildings, should they occur. No "townhouses" for Rockland.

There are spacious setback regulations so that everything has a big garden in keeping with the current atmosphere of the district. No "up-against-the-wall" building for Rockland.

Asked to sum up what the modifications of normal residential zoning meant in Rockland, a planning officer said: "It's set up in a way that generally encourages the preservation of existing houses."

★ ★ ★

So the tree-lined boulevards of Rockland are, by official edict, protected sanctuaries of gracious living. Secluded Terrace Avenue, barely 10 feet wide, sometimes little more than a footpath, will not in the near future be widened for commuter traffic or turned into a service road for a sprawling apartment building.

Why then, wonder James Bay property owners and concerned tenants alike, must their area be thrown into apartment development? They feel the area now offers the kind of older, cheaper housing which city officials readily admit the city badly lacks.

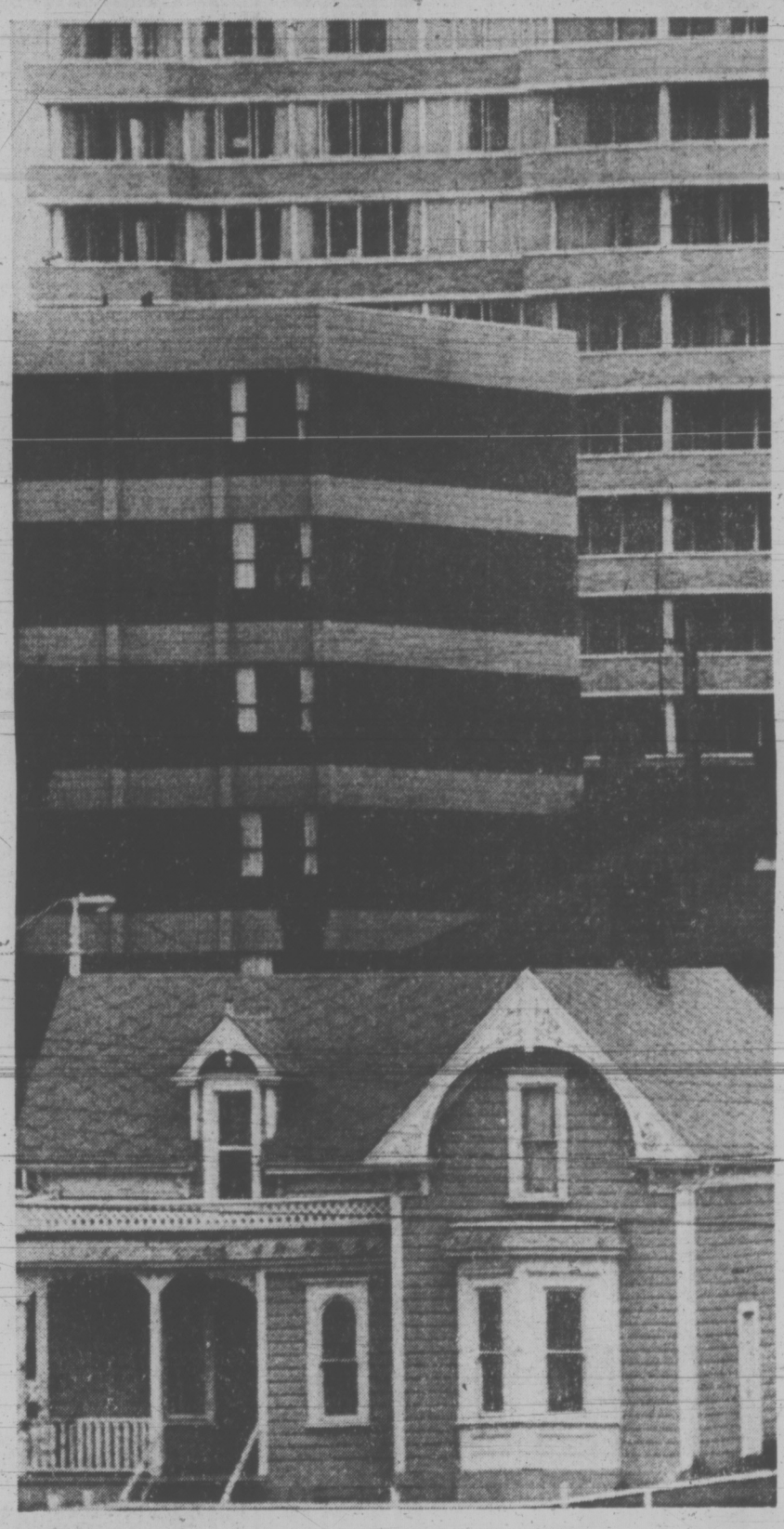
The community asociation's suggestion is that James Bay, too, should have its own zoning category. Perhaps a special community plan zone, they say, which would set a design for a varied community combining many different forms of housing, different forms of shopping and well-thought-out community services.

Also on the scene is a new James Bay ratepayers' group led by Ald. Percy Frampton and highrise developer Jim Mace. This group basically favors the current apartment zoning for James Bay.

★ ★ ★

Meanwhile the advisory planning commission is expected to hand in its recommendation within a week or two and council then must decide what action to take.

Council may decide to take no immediate action and heed a third request from the James Bay community association — to leave a building freeze on the area while they determine what the residents want for their neighborhood.



A TYPICAL James Bay house at Oswego and Simcoe looks like a child's cut-out against the austere backdrop of apartment blocks in one of the area's highrise sectors. Zoning plans mean the house's days are numbered.

Parents To Blame —Whitbread

Parents are to blame if their children contract diphtheria, Greater Victoria's senior public health officer said today.

An immunization program currently protects 80 to 90 per cent of children but getting immunization requires the consent of parents, said Dr. J. L. M. Whitbread.

There have been four cases and 29 carriers identified in B.C. to date this year and Whitebread agreed with a statement by Health Minister Dennis Cocke Friday that diphtheria "is a potentially explosive hazard."

An immunization level of 70 per cent will prevent an epidemic, he added.

Infants receive their first immunization in their first year if parents take them to one of the health board's well-baby clinics. There are three boosters given through the elementary school years if parents give consent.

'Frustrations In Vietnam'

A change in topic is announced for the noon meeting of the Men's Canadian Club, April 10, in the Old Forge dining room.

Gen. A. E. Wrinch, formerly of Hazleton, B.C., and serving for many years as national commissioner of the Canadian Red Cross, will address members on the subject of Frustrations in Vietnam.

Rebel Nuns Won't Be at Meeting

A letter Friday to Bishop Remi de Roo and Sister Leonette Hoesing from five Sisters in the Society of the Love of Jesus states emphatically they will not attend a society meeting next Thursday.

Three of the Sisters have been sitting in at St. Mary's Priory for 24 days in a dispute among members over control of the society.

The letter is highly critical of both the bishop and Sister Leonette on a number of issues and demands that security guards which have kept the Sisters from most of the priory building be removed. A guard was still on duty this morning.

Neither Bishop de Roo nor Sister Leonette could be reached for comment.

Of next week's meeting, the letter says in part:

"Just don't hold your breath waiting for any of us to show up because we know full well what you have in mind, which is to bring those ringers and proxies in from Yankton (a religious order in S. Dakota) and other places, out vote us, get around the quorum rule by saying you've got 100 per cent of the Sisters habitually in residence in the Priory, and then railroad through the agenda.

"We just don't think it's going to work."

Sister Mary Agnes Eaton said today the letter was signed by herself and Sisters Mary Josephine Donovan and Mary Lucy Ford, the three Sisters sitting in, as well as Mother Cecilia Mary and Sister Mary Julia Kelly, the latter two working at the Good Shepherd animal shelter at Mill Bay. Mother Cecilia is founder of the order and was mother prioress for many years.

The dissidents claim that Sister Leonette was improperly elected mother prioress and have refused to recognize her authority. Leonette and some other members of the society have established a new priory residence across Goldstream Avenue from the building occupied by the three Sisters.

The letter is signed first by Sister Eaton and says at one point:

"I don't intend to go into a recital of all of the petty persecutions which we have suffered at the hands of Sister Leonette . . ." but there has been discrimination in the matter of food supplies.

Ask the Times

Q. When did the Union Steamship Lines of B.C. cease operations? S.L.

A. The provincial archives says the company was bought by Northland Navigation in 1959.

Q. Is there a federal law making it possible for a person to pay part or all the principal and interest of a mortgage after an interval of three years from its commencement regardless of terms stated in the document? T.C.G.

A. An official of the regional branch of the federal Department of Justice says mortgages may be paid off after five years with the addition of a bonus of three months interest.

Q. Is Jeannete McDonald, the singer still alive? D.C.

A. She died, January 14, 1965.

AMBULANCE TALKS MONDAY

Employees of Garden City Ambulance will meet Ald. Percy Frampton Monday, a development which ends for now the threat of a walkout by the men providing emergency ambulance service in the city.

Frampton is chairman of city council's health committee and the employees are worried about their jobs when Garden City's contract with Victoria ends June 30.

The city has indicated that emergency ambulance service will be reorganized and operated out of Victoria General Hospital on an interim basis, with the prospect of a regional ambulance service ultimately being organized by the provincial government.

"I didn't see any point in the meeting," Frampton said today, "but I told them if they wanted to talk, I'd happy to listen to them."

He had earlier indicated that Victoria will insist of fulfilment of its contract with Garden City and what the ambulance service's employees do is beside the point.

Ed Pheifle, one of the nine employees involved, said a delegation of three or four would meet Frampton Monday morning.

"As long as we've got our meeting, we're satisfied," he said.

The men are worried about what qualifications will be required of the staff of six expected to be hired to operate the single ambulance the city intends buying.

Kootenay Next Out

The escort vessel Kootenay, currently at CFB Esquimalt, has been designated as the vessel to relieve the destroyer-escort Terra Nova, defence minister James Richardson said Friday in Ottawa.

The Esquimalt-based Terra Nova is in Bangkok, Thailand, as part of the contingency plan to remove Canadian observers from Vietnam, if necessary.

The vessel has clearance to visit Hong Kong, Subic Bay near Manila in the Philippines, and Singapore. All other visists must be cleared by Maritime Command Pacific in Esquimalt and national defence headquarters in Ottawa.

Richardson could not say when or if the Terra Nova will be relieved, as much depends on how long Canadians will remain in Vietnam.

The ship is only one part of the Canadian evacuation contingency plan. An armed forces plane is almost always on hand in southeast Asia.



arthur mayse

Lost in the Woods, One Little Creek

EVEN AFTER A lengthy association with running water, I'm not sure at what point a stream ceases to be rated as a creek and merits the status of riverhood. My dictionary offers only limited help. It lists a creek as "a small stream, often a shallow or intermittent tributary to a river", and in a sly attempt at buck-passing, further defines it as a brook. Then it hastens on to deal with creel, "a wicker basket, especially one used by anglers for carrying fish".

It could have added that only a madman or a masochist would bushwhack his way along a typical brushy creek with any receptacle as awkward as a creel snagging itself in every thicket.

But precise definition apart, the creeks I like best are those whose tiny flowages slip along furtively through heavy cover. Except at the height of a freshet, they don't draw attention to themselves. Their pools are confined and secretive. The fisherman with enough spring in his legs for a standing jump can span their riffles without wetting his boots.

In April they fill their brown beds comfortably. By August of a hot summer they have diminished to thin trickles, or to chains of shrunken pools fed by underground seepage.

The highways department rarely dignifies them with bridges. It stuffs them under the blacktop through steel culverts, and they find their way to salt water as best they can.

Few grownup anglers waste time on the little creeks, which are devilish difficult to cope with. The fly fisherman is almost ridiculously out of place on them and the spin caster only less so. They demand stealth, ingenuity, infinite patience, an approach unencumbered by purist conviction and a willingness to accept small rewards for large effort.

These requirments call for a boy of 12 years old or thereabouts, with a can of worms or a jar of salmon eggs, and a no-nonsense attitude toward any trout that grabs hold. He knows that where dainty tactics fail, the quick heave-ho may succeed.

In our home district there are several minor creeks that might well have been made to order for boys with fishing in mind. Last fall, while prospecting a saltwater beach for the sea-run cutthroat that had vanished after the first rain-laden southeaster, I watched a few determined coho thresh-ing their way into one of these rivulets.

It seemed logical to assume that the lost cutthroat had also buttoned themselves into the little creeks to feast on dropped salmon eggs, and other available tidbits while ripening for their own late-winter spawning.

But I didn't put my hypothesis to the test, and forgot about it until the afternoon a couple of weeks ago when we gave two local boys a lift home from school.

After classes the day before, they had taken some worms from Jimmy's garden on an excursion up a creek, and come back with trout for their dinner.

My ears perked at this report. What size were their fish?

"One was about a foot long," Jimmy said.

His companion in the venture added casually, "I hooked a bigger one but it got off."

At this point it occured to me that Win and I had been shamefully neglecting our own fishing, and should take steps next weekend to correct that situation.

Our place isn't rich in garden, worms, and conscience suggested that we should leave the few we are blessed with to improve the soil.

Still, if the creek cutthroat were partial to worms, it would be folly to deny them.

By hard digging, we rounded up a few crawlers. We were readying our tackle when my wife paused, consulted the calendar, then asked a question.

"Do you know what day this is?"

"Sure," I told her. "It's April Fool's Day, and don't try anything."

"I don't need to," Win said. "Our fishing licences expired yesterday, and we forgot to pick up new ones."

We returned our worms to the garden patch and put our gear away.

Maybe the little creeks with their bleeding heart and budding curly lilies, their alder canopies overhead and their lurking trout below, are best left to those whose rightful preserve they are.

Boys, after all, don't need fishing licences.

Doing The Town

With DOROTHY FRASER

A delightful dress shop in Sidney . . .

You couldn't really call it serendipity when we drove out to Sidney last week and "discovered" that jewel of a dress shop named "The Holly Tree" . . . because we knew beforehand exactly what we were looking for . . . But finding and visiting this truly delightful shop certainly made our day! . . . It's a real pleasure to walk in to . . . Walls colorful with paintings by local artists (which you can buy on the spot if one of them takes your fancy) . . . A charming lady to greet you . . . And the clothes on display . . . well you simply must see them! . . . Dresses and suits and pantsuits so tastefully chosen . . . of such quality and casual smartness . . . that even a blase shopper like us coveted practically everything in sight! (We actually did walk out with a pantsuit which we simply couldn't resist!) . . . New things just unpacked included a replica of the dress Liza Minelli wore at the Academy Awards . . . only this one in bright orange . . . Some darling seerusucker dresses with jackets . . . A pretty polyester jersey jacket dress with tie neck and knife-pleated skirt . . . A terrific 3-piece pantsuit with long jacket . . . skirt and pants . . . Golf skirts and tailored blouses (a good selection of the popular Ports blouses) which should go a long way towards helping you battle par . . . plus other smart, casual clothes we cannot even begin to tell you about today . . . So make your own discoveries at . . . **The Holly Tree, 2354 Beacon Ave., Sidney. 656-5212.**

Checks in all sizes and shapes, very often mixed together, are decidedly defined in their bright, young way.

New shirt blouses from Liberty . . .

The spring crop of Liberty lawn blouses to hand at Wilson's . . . and we're happy to report that the prints and colors are as beguiling as ever! . . . Just no way you can ever mistake a Liberty design . . . they're in a class by themselves . . . The new arrivals are mostly small florals . . . dainty as all get-out, poised on either dark or light backgrounds . . . A new design this season . . . and to our mind one of the prettiest in years . . . is an all-over pansy print in colors to blend with just about anything you own . . . The blouses themselves are shirtwaists with long sleeves, convertible necklines and straight bottoms . . . which can be worn either tucked in or over your pants and skirts . . . All of these meticulously tailored by Hathaway . . . Also by Hathaway are the new Viyellas . . . in browns and gold, and shades of blue, plaid . . . and black and white checks . . . These have shirt tails . . . as do the crisp-looking shirts of twill-textured cotton with rounded collars . . . striped in red, yellow or blue on white . . . More smart shirt blouses are a drip-dry blend of cotton and polyester . . . black, navy or red and white . . . covered with squares and polka dots from pinhead to dollar sizes . . . Polyester overblouses with long sleeves, tie necks . . . sprinkled with polka dots in various colors . . . have a nice, spring-like look . . . All newly-arrived at **W & J Wilson Limited, 1221 Government St., 383-7177.**

The new plaids are muted and soft, with no relationship to the bright solids and checks.

Step out in Florsheims this spring . . .

One of the things we like most about Florsheim shoes . . . apart from their smooth fit and wonderful comfort . . . is that they're not "too" of anything! . . . Not too extreme . . . not too expensive . . . But they do follow all the latest fashion trends in fine footwear . . . at Munday's this week we saw their new Florsheim shoes for spring . . . One of the most popular is a graceful pump with medium heel . . . in a 3-toned patchwork effect of bone, brown and taupe . . . Same shoe in red, white and navy . . . or two-toned navy and white . . . A nice dressy sandal type shoe . . . open toe and heel, closed top . . . comes in a very soft matte-finish white cape as well as in navy and black patent . . . While a true sandal with ¼" platform has wide draped straps of soft cape leather . . . One of the big patterns in the U.S. is a shoe with the spectator look . . . tan with a white vamp . . . Lower heeled Florsheims . . . great for stepping out in these lovely spring days . . . include a white or beige punched leather strapped shoe which has a basket-weave look . . . and a similar shoe with T-strap and slightly lower heel, in either white or navy . . . A popular new pattern is a trim pump in black or navy patent or bone calf . . . Just arrived is a smart walking shoe with crepe sole in beige leather with bone vamp and trim . . . Most of these new shoes have matching bags, priced at $32 . . . shoes themselves are tagged at $30 at . . . **Munday's, 1203 Douglas St., 383-2211.**

According to Time magazine, high platform shoes have reached their peak and are on the way out.

Happy news for graduates and bridesmaids . . .

Knowing Miss Frith's as well as we do . . . we weren't a bit surprised when we popped in on Monday to find their usual nice assortment of clothes and millinery for Easter and springtime . . . and summer coming up . . . But something rather special did catch our eye . . . a new selection of delightful dresses for bridesmaids . . . and, we thought, equally appropriate for sweet girl graduates . . . with price tags all under $40! . . . There seems to be an emphasis on holding down the price line on this sort of dress at Miss Frith's . . . and while, of course, they do have more expensive bridesmaid dresses . . . we'd personally settle for one of these under-$40 numbers any day . . . because it's the effect that counts . . . and every last one of these is well calculated to delight the eye and present a pretty picture on wedding or graduation day! There's a really good selection of colors, styles and sizes . . . The full-sleeved flowered sheers with either scoop or high ruffled necks we thought especially pretty . . . along with the sparkly crystaline sheer dresses with their short puff sleeves and lace trim . . . How these latter can be sold for $35 in this day and age we'll never know! . . . Another delightful style features an eyelet embroidery collar and waistband on polyester crepe . . . A fortrel crepe with scoop neck has that uncluttered look we approve of . . . Other delightful types too . . . Great way to look like a million for less than $40! . . . **Miss Frith Fashions, 1619 Douglas St., 383-7181.**

The shirtdress is the spring uniform in New York . . . topped with a sweater or jacket.

Pearls are very much "in" . . .

Diamonds may be a girl's best friend and we wouldn't dream of knocking them . . . but for sheer flattery, versatility and perfect-with-everything-ness . . . we'll take pearls! . . . So it's nice to know that pearls are making a real comeback in the jewellery fashion picture . . . Mr. de Goutiere pointed out to us when we visited his shop on Tuesday . . . He has a beautiful selection of cultured pearl necklaces . . . strands or all lengths and sizes . . . both uniform and graduated . . . ranging in price from $40 to $600 . . . Two- and three-strand pearl bracelets too, tagged at $100 and $175 . . . Pearl earrings, either drop or stud . . . As for rings, we saw a lovely baroque pearl set in 14k gold for just $63.25 . . . We also saw some new one-of-a-kind pendants and chains which we thought very unusual . . . One made from a free-form piece of pink tourmaline with a little garnet set in the bottom, mounted on a gold frame . . . $275 . . . and another contemporary design in 18k gold set with yellow and amber citrine . . . $285 . . . A new ring we hadn't seen before is lovely . . . a wide gold band with three oval garnets and six little diamonds . . . And speaking of diamonds . . . they're the birthstone for April, which means they bring luck to the April birthday girl in more ways than one! . . . You'll find a very good selection of fine quality diamond rings, earrings and estate diamonds at . . . **de Goutiere Jeweller Ltd., 2524 Estevan Ave., 592-3224.**

Bone or beige shoes are naturals with pastel dresses and separates.

"People are talking about . . ."

Yes, to plagiarize the heading for a feature in Vogue . . . People are talking about . . . Peter Church and his Oak Bay Design Studio . . . About the former for his artistry in interior designing of rooms . . . or re-doing of whole houses or apartments . . . and the latter because it's a Mecca for people in search of really out-of-the ordinary drapery and upholstery fabrics, fixtures and picture framing and furniture and wallpapers which you couldn't come by short of a personal visit to some sophisticated metropolitan centre . . . and maybe even then some! . . . Right now people are raving about a lot of gorgeous new imported fabrics whose like you'll find nowhere else in town . . . Crisp French silks in an amazing variety of colors . . . Velvets in a range of colors to knock your eye out . . . Exciting designs in drapery fabrics . . . The most beautiful white embroidered panels we've ever seen for glass curtains . . . We drooled over a stunning, very heavy drapery or bedspread fabric with its design of flowers and macaws . . . There are literally thousands of samples in every fabric you can think of . . . Some of the designs are tremendously subtle . . . We noticed a lot of elegant Chinese motifs, among others . . . If you want something a little out of the ordinary . . . something you won't find in any store . . . and that will not be duplicated in any other Victoria home, . . . pay an early visit to . . . **Oak Bay Design Studio, 2295 Oak Bay Ave., 592-9322.**

75 magic days await you! . . .

Whenever we hear about a Holland America Line cruise we practically dissolve with nostalgia because we once took one ourself . . . and will never to our dying day forget what a wonderful experience it was! . . . So when we tell you that Holland America's "South Pacific and Around South America" cruise from New York next Jan. 7 will be uniquely memorable, you can believe us! . . . This cruise, which Paulin's told us about this week, is aboard the S.S. Volendam . . . lasts for 75 magical days . . . and takes in 31 ports . . . which we don't intend to list here, but will mention just such imagination-stirring places as Nuka Niva, Pago Pago, Papeete and other South Pacific jewels . . . and Valparaiso, Buenos Aires, Montevideo, Rio de Janeiro and 13 more South American spectaculars . . . not forgetting some enchanting Caribbean diversions! . . . It promises to be a real epic of a cruise . . . from New York down the Florida coast and through the Panama to the South Pacific . . . thence back around the exciting South American continent . . . aboard one of Holland America's most magnificent ships . . . If you'd like to get away from it all next January and enjoy the best two-and-a-half months of your life . . . the thing to do is see Paulin's now and let them book you on this cruise of cruises! . . . **Paulin Travel, 1006 Government St., 382-9168.** Advertisement

French Eat Mules

PARIS (AP) — "Special Today — Mule Steak" said the sign on the window of Charles Fougeat's butcher shop in Montmarte.

"It's a real delicacy," said Fougeat, holding up a bright red cut. "You've never tasted such tender meat. Unfortunately, mules are getting rarer and we don't have enough of it."

Women of all ages came in off the Rue Riquet to pay $2.86 a pound for Fougeat's mule steak, only a few cents less than beef. But Fougeat doesn't sell beef. His spotless, white-tiled store is a "boucherie chevaline," one of the French capital's 1,600 retailers of horsemeat.

Since the middle of the 19th century, the French have been the world's largest consumers of horsemeat. It was known as "poor man's beef" then and cost a tenth what beef did. The story goes that Napoleon's soldiers discovered the nutritional value of their own transportation during the retreat from Moscow.

As tractors displaced horses on French farms, the country began importing its horsemeat and the price went up.

"People now eat horsemeat because they like it and because they think it's healthy, not because it's cheaper," said Fougeat.

The French are no more sentimental about horses than North Americans are about steers.

"I like to ride horses," said one man, "but I see nothing wrong with eating them when their time is up. It's excellent, tasty meat, and it never gives you tapeworm."

Girl Cooked

MEXICO CITY (Reuter) — A woman who suspected her 16-year-old daughter of trying to steal her turkey doused the girl with alcohol and set her on fire, police said Wednesday.



STICKING TONGUE through slit in giant stirring spoon assures two-year-old Kathy Thomas of Tampa, Fla., of every drop of beef stew sample offered by high school home economics class, which used class of preschoolers to test their cooking experiment.

Eaton's announces

Kandel Method Knit Fabric Demonstration Sewing Classes

Learn to sew your own lingerie and swimwear fashions . . . Eaton's makes it possible with a series of lessons divided into two sessions. Make your reserve registration now at the Fabric Garden pattern counter.

Lingerie Sewing Classes: 3 two-hour sessions each Thursday, April 26, May 3 and May 10. 3 sessions, **10.00**

Swim Wear Sewing Classes: 3 two-hour sessions each Thursday, May 17, 24 and 31. 3 sessions, **10.00**

Instructress: Margaret Brehaut.

Fabric Garden, Third Floor

EATON'S

Store Information 382-7141



Eaton's SALE of Can Can Hosiery Continues

Now 'til Saturday, April 14

Your favourite long-wearing, good fitting panty-hose are on sale right now . . . stock up on sheers, opaques and regular Can-Can panty-hose in the colors you want: Cupido, roma, navy, black, taupe and many more in the selection. Average, tall and extra tall fittings. **Reg. 1.50.**

Sale, 3 for 3.45

Can-Can Slims with control top. **Reg. 1.75. Sale, 3 for 4.15**

Can't shop in person? Dial BUYLINE 388-4373.

Hosiery, Main Floor

EATON'S

Store Information 382-7141

Unsweetened Pineapple Popular New Cooking Product

By MARY MOORE

As you know I often carry on about the price of fruit or filling for pies and have said more than once that pumpkin and lemon pies are the most economical.

Right now I am in love with the canned unsweetened pineapple in its own juice which I can buy for 39c for a 19-ounce tin. So I made a pineapple meringue pie which I think you will welcome and enjoy.

PINEAPPLE MERINGUE

Pastry

1 cup sifted but unsifted cake and pastry flour
½ tsp. salt
⅓ cup shortening
2 tbsp. butter
2 tbsp. cold water

Filling:

⅔ cup sugar (first amount)
¼ cup corn starch
½ tsp. salt
1 19-oz. can unsweetened crushed pineapple (packed in unsweetened pineapple juice)
1 tbsp. lemon juice
¾ cup hot water
3 eggs — yolks and whites separated
⅓ cup sugar (second amount for meringue)
⅛ tsp. cream of tartar

To make Pastry, cut shortening and butter into flour and salt until size of peas. Drizzle in water, tossing with a fork. Pack into ball between palms and roll out on floured board to fit nine inch deep pie plate. Line pie plate and flute edge. Prick shell all over with fork. Bake at 425 deg. Fahr. about 8 minutes — but keep your eye on it and remove from oven when tinged with gold.

To make Filling in a heavy pot combine sugar (first amount), corn starch, salt, pineapple and its juice and lemon juice and when well mixed stir in hot water and cook stirrring until thick and boiling. Mix a little of the hot filling with the egg yolks and then stir back into the filling over low heat for about one or two minutes. Pour into baked pie shell.

To make meringue beat egg whites with sugar (second amount) and cream of tartar until stiff and sugar crystals are all dissolved. Pile attractively on filling and bake at 375 deg. Fahr. until delicate gold — about 12 to 15 minutes.

This pie should be made at least 3 hours before serving time to slice neatly. It is delicious and a lovely change.



dear abby

Harsh Sentence Lauded by Reader

DEAR ABBY: Recently, a 17-year-old Florida boy pleaded guilty to possessing hallucinogenic drugs. He had also been charged with violence toward a Miami Beach police officer.

Judge Alfonso Sepe sentenced the youth to one year in the County Stockade and four years probation. The comments of the judge so impressed me that I ordered the transcript from the court reporter so that I may read it to my own children.

Your column is so widely read I am sending you the "lecture" Judge Sepe gave that boy in the presence of the grieving parents. I hope you will publish it and give it the national forum I think it deserves. —Mrs. A. L. Cates, Miami, Fla.

DEAR MRS. CATES: Rarely do I devote an entire column to one letter, but I agree, this is worth it. Here it is:

Judge Sepe spoke directly to the youth and said, "Do you know who is going to serve that year? Not you; your mother and father will serve that year.

"That is what's wrong. They get sentenced. They get sentenced for a lifetime.

"You serve a year. Your body is in the stockade for a year, but their souls are tormented for a lifetime. Why? Because you are a selfish, spoiled boy, that's why.

"There is no punishment in the world that I could inflict upon you that could in any way compensate for what you are doing to your mother and father. I have not spent five cents raising you. I didn't know you from Adam. But your mother and father have put their lives, their hearts, their sweat, their money and everything else they have into bringing you up. And now they have to sit in this courtroom and listen to a total stranger who had nothing to do with your upbringing scold you and put you in jail.

"This is at a time when phony kids your age are yelling, 'You adults have your alcohol, we want our drugs; you have polluted our water and our air, you have polluted this and that,' and all the rest of the garbage that comes out of your mouths.

"Meanwhile, you put yourselves above everybody else. I feel sorry for you.

"I want you to think of this for one year, and the reason why I say it:

"If you are sick, a doctor will treat you and he won't be on drugs. The lawyer who represents you won't be high on drugs, and the people in whose custody you'll be won't be on drugs.

"Your astronauts are not on drugs, and your president is not, and your legislators are not.

And your engineers who build the bridges that you drive across and the tunnels that you drive through are not on drugs, and those who build the planes that you fly in and the cars that you drive are not.

"Neither are those who build the bathrooms that you stink up with your lousy, rotten drugs.

"None of them have been on drugs, and this is because of people like your mother and father.

"But in the world of the future," Sepe went on, "the same may not be true. Teachers, doctors, lawyers, legislators — products of the new drug-oriented generation—may well be high as kites.

"You won't know whom to send your child to, or whom to trust your life to."

Sepe sighed and closed the case file.

"Let's see what kind of world you leave to your children," he said, "before you talk about the world that we left to ours."

Kids Counter Television 'Lies'

TORONTO (CP) — Eight Toronto youngsters who called television commercials "a jungle of lies" have produced a one-minute color commercial to show the adults how they think it should be done.

It all started when a forum was held at their school in suburban Don Mills last June. The students then called for stronger laws to police quality of products, particularly toys; they wanted fewer commercials; and they suggested the public be given free time to deny exaggerated claims.

YOUR HOROSCOPE

Forecast for Sunday, April 8, 1973

By SYDNEY OMARR

ARIES (March 21-April 19): Home environment, ability to get along with family member who holds opposing view — these are highlighted. Taurus and Libra persons figure prominently. Accent is on getting house in order. Eliminate safety hazard.

TAURUS (April 20-May 20): Be perceptive enough to know difference between intention and actual deed. Go slow, especially in traffic. One who talks much, possibly a relative, may not talk sense. Heed your own counsel.

GEMINI (May 21-June 20): Money question is paramount. Young person may make unreasonable demands. Don't be afraid to say, "No." Protect yourself. Some persons now are willing to spend and spend—your money. Heed advice offered by Capricorn.

CANCER (June 21-July 22): You remove emotional roadblock. You can build now toward inner security. Key is to get rid of burden not rightly your own. Potential is great if you are aware of it. Take initiative in carving new goal for yourself.

LEO (July 23-Aug. 22): One who claims to know much is merely repeating a rumor. Know it and respond accordingly. You could be called upon to perform special service for hospital, institution, charitable organization. Frank appraisal of situation is necessary.

VIRGO (Aug. 23-Sept. 22): Review of assets could be constructive. Take mental inventory. Find what's going out, coming in. Aquarian could aid in clarifying overall situation. Some of your desires are not real. Means you should strive now for valid motivation.

LIBRA (Sept. 23-Oct. 22): Money question can be resolved if you are versatile in approach. Means don't repeat worn-out tune. Strive to reach beyond what has been used and used. One in position of authority will welcome humor and fresh ideas.

SCORPIO (Oct. 23-Nov. 21): Your natural ability to revitalize subjects, to rekindle interest, to restore what appeared to be destroyed — this is highlighted. Discuss manuscripts, special collections, unique projects. You can plant seed for future, healthy growth.

SAGITTARIUS (Nov. 22-Dec. 21): Interest in member of opposite sex is emphasized. Emotions tend to dominate. Your feelings take precedence over logic. In a way, this is good. But some semblance of balance should be maintained. Act accordingly.

CAPRICORN (Dec. 22-Jan. 19): One in position to aid may lack legal green light. Know it and be patient. Diplomacy now is your true ally. Be mature and understanding. If you are, family member will aid your cause. You could be amazed by results.

AQUARIUS (Jan. 20 - Feb. 18): Strive to see persons, situations in realistic light. You tend now to be aware of what is far away and long ago. Key is to bring efforts into current focus, if you do, the sky is the limit.

PISCES (Feb. 19-March 20): Intensity is the mark now of most activities, responses, reactions. Nothing; it seems, happens in lukewarm manner. Know it and prepare accordingly. Money and love mix and the combination could result in emotional fireworks.

IF TODAY IS YOUR BIRTHDAY you are an individual of power. No one will have to hold a benefit for you. If single, you are likely to marry this year. If married, there could be an addition to family. Married or single, your lifestyle changes in 1973, with December indicated as an outstanding month.

Forecast for Monday, April 9, 1973

ARIES (March 21-April 19): Your personality sparkles. Member of opposite sex could present you with token of affection. Accent is on home, security, ability to know what is required as opposed to what is merely desired. Taurus, Libra persons are in picture.

TAURUS (April 20-May 20): What was a dark, mysterious area of your life now receives benefit of greater light. You know where you are going — and why. One who knows the way is willing to share knowledge. Be receptive. Capricorn is featured.

GEMINI (May 21-June 20): Friendships, desires, the materials you need to function are all likely to come into focus. Aries plays prominent role. You feel good. You make emotional comeback. Now is time to speak up, to present your wares.

CANCER (June 21-July 22): You get what you want — recognition is keynoted. Stress initiative, originality, greater independence and creativity. You are rewarded emotionally and financially. Move ahead. Make contacts. Imprint your style in unmistakable fashion.

LEO (July 23-Aug. 22): Your philosophical concepts are sharpened. Travel and publishings could be on agenda. Get ideas across to more persons. Shake off lethargy. You have no need to fear the unknown. Many now look to you as example.

VIRGO (Aug. 23-Sept. 22): Intensified relationships are featured. Forces tend to be scattered. Sagittarian could be involved. Have alternatives at hand. Don't be pained into emotional corner. Strive for freedom of choice.

LIBRA (Sept. 23-Oct. 22): Many who opposed you take different view. You could even attain public acclaim. Much depends on how you are prepared — key is to be thorough where rudiments are concerned. Don't delegate duties. Set sights on ultimate goal.

SCORPIO (Oct. 23-Nov. 21): You have choice between continuing routine and breaking away to new horizons. You are likely to choose the latter, but not without some regrets. Gemini, Virgo persons could play important roles. A change does represent positive step.

SAGITTARIUS (Nov. 22-Dec. 21): Family affairs, domestic situation, home environment — these are apt to dominate. Adjustment is in offing. There also could be talk of change of residence. Finances should be reviewed with mate, partner.

CAPRICORN (Dec. 22-Jan. 19): Take steps slowly but surely. Maintain basic rhythm. Be sure there is solid ground beneath you. Reaching too far, too fast could now be form of self-deception. Avoid it. Pisces is apt to be in picture.

AQUARIUS (Jan. 20-Feb. 18): You know what you need but may be puzzled regarding specific course of action. Key is to go with experience. Means it is best now to stick with what you do best. Obtain valid hint from Capricorn message.

PISCES (Feb. 19-March 20): Spend if necessary to get rid of burden hanging on from past error. Young person makes demands but repays by providing stimulation. Be flexible. Aries could play paramount role. Money situation is better than it may appear on surface.

IF TODAY IS YOUR BIRTHDAY you are drawn to law, medicine and possess natural acting ability. You are fiery, independent, able to make your mark and imprint individual style. November could be an outstanding month for you in 1973.

Learn The Truth About Astrology. Send birthdate and 75 cents (no cheques) to Omarr Booklet, c-o The Times.



The Brush Cut By Mr. Toni Is As Easy To Care For As It Sounds And Looks!

Timeless, ageless. Simple. The cut for taming curly locks. But to make it simply beautiful takes talent. And talent is what Mr. Toni and our gifted staff have. They'll cut it, style it, suit it to the life you lead. Our Trimmers go to all lengths for you . . . blower-cuts a specialty.

And if your hair is limp or straight, have our

Brush-Cut Perm

Restor conditioner revitalizes your hair. Consult our KREE expert in Permanent Hair Removal.



Beauty Salon, Fifth Floor

EATON'S

Downtown

Store Information 382-7141

IN RESPONSE TO REPEATED REQUESTS MR. AND MRS. E. NORWOOD HAVE ON DISPLAY THEIR COLLECTION OF . . .

OLD DOLLS

AND TOYS

1860's TO 1930's

at their premises

BASTION CURIOS

1113-5 Langley St. Nr. Bastion Square

Small Admission Charge to Display
Antique Shop Open as Usual